Today's Weather
Showers: Probable low 47 degrees.
Yesterday: High, 67; low, 36.
Complete weather information in Page 21.

THE ATLANTA CONSTITUTION

The Daily Constitution Leads in Home Delivered, City, Trading Territory and Total Circulation

The South's Standard Newspaper
Associated Press United Press
North American Newspaper Alliance

VOL. LXIX., No. 300. ONLY MORNING NEWSPAPER PUBLISHED IN ATLANTA ATLANTA, GA., THURSDAY MORNING, APRIL 8, 1937. Entered at Atlanta Postoffice As Second-Class Matter Single Copies: Daily, 5c; Sunday, 10c. Daily, Sunday: Weekly 30c; Monthly 90c.

ORDINANCE PLACING GRADY UNDER COUNCIL CONTROL SIGNED BY MAYOR DESPITE PROTESTS OF TRUSTEES

Farmers Drive Strikers From Hershey Factory

SENATE ASSAILS SIT-DOWN TACTICS, 'UNFAIR' EMPLOYER

Women Join in Bloody Battle To Oust More Than 1,000 From Candy Plant; 25 Sent to Hospital; Many Others Hurt

LEWIS ANNOUNCES THAT 'FORD IS NEXT'

Detroit Manufacturer Says His Company Will Never Recognize C. I. O. or Any Other Union.

By the Associated Press.

A wave of violence—capped by the rout of more than 1,000 sit-downers in a mass-scale battle—broke over the nation's strike front yesterday.

Slugging and shooting marked a day of dramatic developments in industrial centers, congress and legislative halls.

Several thousand aroused farmers and men and women workers drove the sit-down strikers from the factory of the Hershey (Pa.) Chocolate Corporation in a sanguinary combat. Heads were battered, bodies bruised and arms and legs fractured in the spectacular foray. Twenty-five of the participants in the civil warfare were brought to hospitals. Nearly as many were taken to their homes or doctors' offices.

The dairymen were angered because the strike sponsored by the Chocolate Workers of America—Committee for Industrial Organization—had cut off their market for 800,000 pounds of milk a day.

Senate Hits Sit-Downers.

Fists and clubs flailed in a brush between pickets and non-strikers at the Darling and Company milling plant in Cheektowga, New York.

Culminating a fortnight of forensics, the United States senate adopted a resolution denouncing sit-down strikes as "illegal and contrary to sound public policy," condemning the "so-called industrial spy system" and declaring "it is likewise contrary to sound public policy for any employer to deny the right of collective bargaining, to foster the company union or to engage in any other unfair labor practice." The vote was 75 to 3.

Announcement of a short-lived sit-down strike Tuesday in the St. Louis assembly plant of the Ford Motor Company was made by Henry Ford at his winter home in Ways, Ga., after he had talked by telephone to his son, Edsel, president of the company, in Dearborn, Mich.

The elder Ford said the strikers were "escorted out" of the plant and added his company had no intentions of recognizing the United Automobile Workers' Union or any other as a bargaining agency. He said he believed workers who participated in recent strikes "have lost" and called upon public officials to protect industry from sit-down strikers.

Shortly after Ford's announcement, John L. Lewis, head of the C. I. O. said that unionization of the Ford Motor Company's employes is the next objective of the

Continued in Page 11, Column 4.

Governor To Return From Holiday Today

Governor Rivers will return to the capitol this morning after an absence of two weeks, the first part of which was spent at home because of illness and the latter part in Florida vacationing.

The Governor will find a busy capitol awaiting him. He has a number of major and secondary appointments to make almost immediately, and budgets for the second quarter of the year to approve.

The chief executive is expected to give immediate attention to the appointment of the newly created radio commission, but is not expected to launch the state highway patrol, also just created, for a week or two.

Governor Rivers spoke last night at Augusta at a dinner of Richmond county citizens honoring Speaker Roy V. Harris of the house of representatives.

Sit-Down Strikers Are Routed by Angry Farmers

Constitution-Wide World Wired Photo.

A bloody development in the national strike scene came yesterday when an angry crowd of farmers and townspeople drove sit-downers from the Hershey (Pa.) Chocolate Company plant. Using a battering ram, this group smashed into the building to help rout more than 1,000 sit-downers. The bitter struggle sent 25 participants in the clash to a hospital, while as many more required medical treatment.

JUSTICE INDICATES JOB LAW IS LEGAL

High Court Hears Arguments on State Unemployment Insurance Act.

WASHINGTON, April 7.—(AP)—Questions asked by Justice Stone during arguments before the supreme court suggested the possibility today that the tribunal might uphold state unemployment insurance legislation by a five-to-four vote.

Already, by a four-to-four ballot, the court has sustained legislation enacted by New York to supplement the federal social security act.

The evenly-divided vote in that case was due to the absence of Justice Stone, who was ill at the time. He is known generally as a liberal.

The arguments today were on an Alabama statute which imposed a pay roll tax on both employers and employes to assist those out of work. The similar New York statute which the court upheld taxed employers only.

Validity of the federal social security act, which was involved indirectly in today's debate, is scheduled to be argued tomorrow in other litigation.

Justice Stone put his questions while Borden Burr, Montgomery attorney, was contending that the federal and state legislation constituted "surrender of state sovereignty and usurpation of federal control."

"Every state is put in a straitjacket and compelled to submit to national control," Burr asserted.

"Has the state assented to this

Continued in Page 9, Column 4.

Pay of Fireman Cut, Wife Lashes Official

KANSAS CITY, April 7.—(AP) A woman struck City Manager H. F. McElroy on the head with a horse whip in the outer office of his city hall suite today.

Officers who took her to the police matron's office said she had been identified as the wife of a fireman. They said charges probably would not be filed against her.

Pay of firemen, along with other city employes, recently has been cut in half over a short period in an economy move. Fire department union members protested the pay cut.

BODIES OF EIGHT FOUND AT CRASH

Half of Tail of Giant Douglas Airliner Found Quarter of Mile Away.

McNARY, Ariz., April 7.—(AP)—Weary searchers found only burned and broken bodies late today at the spot high in mountain wilds southeast of here where a luxurious skyliner crashed Saturday with eight aboard.

Bodies of Pilot Glen Moser and Co-Pilot Joe Wolfolk, half-burned, were still strapped to their seats in the smashed and charred wreckage.

Two bodies, one that of an elderly man, had been thrown clear when the giant 21-passenger ship drove into the mountain in a

Continued in Page 9, Column 6.

The News at a Glance

IN THE ATLANTA CONSTITUTION

Clip this each day and make your scrapbook a thumbnail history. April 8, 1937.

LOCAL.
Mayor signs order placing Grady under council control. Page 1
Labor convention is likely to decide Nance-Googe rift. Page 1
Mayor Hartsfield sees aid from sale of old city hall site. Page 16
Price gains show sound conditions, says New York trade head. Page 9
Money stringency is seen by Roberts, agriculture commissioner. Page 15

STATE.
Record price paid for grand champion at Albany cattle show. Page 4
Cully Cobb warns Georgia cotton growers against crop gains. Page 16

DOMESTIC.
Farmers drive sit-downers from Hershey plant. Plant 1
Justice indicates job law is legal. Page 1
Search spreads in triple slaying. Page 1
Bodies of eight found at scene of plane crash. Page 1
Britain and Japan opposed to URA in textile field. Page 10
Rehearing asked on electric board for Chattanooga. Page 3

FOREIGN.
Rebels and Loyalists both win battles. Page 1
Britain protests attack by Rebels on H. M. S. Gallant. Page 9

SPORTS.
Crackers rout Peaches, 15-6; meet one-arm wonders today. Page 18
State boxing commission organizes. Page 18
Break o' Day by Ralph McGill. Page 18
Grant defeats Junior Coen; meets Surface today. Page 19

FEATURES.
Good Morning. Page 14
Robert Quillen. Page 14
Editorial Page Page 6
John Temple Graves II Paul Mallon
Pierre Van Paassen Ralph T. Jones
Westbrook Pegler.
Theater programs. Page 8
Radio programs. Page 19
Comics. Page 17
Daily cross-word puzzle. Page 17
"High Noon." Page 17
Society. Pages 13, 14, 15
My Day. Page 14
Culbertson on bridge. Page 14
Friendly Counsel. Page 14
Hollywood Today. Page 15
Tarzan. Page 22
Want ads. Pages 22, 23
Health Talks. Page 15

HOUSE VOTES PART OF COURT REFORM

Bill Calls for Intervention, Involving Constitutionality of Measures.

WASHINGTON, April 7.—(UP) The house, disregarding President Roosevelt's desire for enactment of his judiciary reorganization program in one piece, today passed and sent to the senate a bill calling for federal intervention in cases involving constitutionality of acts of congress.

The vote was 122 to 14.

It was the second time since Mr. Roosevelt proposed reorganization of the judiciary that the house undertook to enact his program piecemeal.

The bill, introduced more than a year ago by Representative Hatton W. Summers, Democrat, Texas, chairman of the house judiciary committee, provided:

1. that in court cases involving constitutionality of federal statutes the attorney general must be notified and given time to present evidence and arguments.

2. That appeals be taken directly to the supreme court, at the discretion of the attorney general.

Sumners also introduced the other bill affecting the courts, passed and signed since Mr. Roosevelt sent his special court message to congress. This measure permits supreme court justices to retire at 70.

Passage of the intervention bill served to complicate the bitter fight over the President's program. The senate judiciary committee is in the midst of public hearings on the President's bill which have proceeded more than a month. Opposition leaders decided at a strategy meeting today to oppose a scheduled attempt to close the hearings tomorrow, but indicated a willingness to conclude in a week or 10 days.

The intervention bill, like the retirement bill, was called up for consideration from the house calendar, an unusual procedure with major bills. Debate was confined almost exclusively to the narrow provisions of the bill rather than

Continued in Page 9, Column 5.

Non-Tax Paying Wines Will Be Confiscated

All wines upon which state taxes have not been paid by noon Saturday will be confiscated by agents of the State Revenue Commission, Commissioner T. Grady Head announed yesterday.

"Only a small portion of the wine dealers in the state have come forward and paid their taxes," the commissioner said. "Those who do not pay by noon Saturday must suffer the penalty provided by the tax act. That is confiscation."

Head said Attorney General M. J. Yeomans had ruled that wholesalers of wine must pay the full $250 tax for 1937, despite the fact one-fourth of the year had passed before the tax was levied.

LABOR CONVENTION LIKELY TO DECIDE NANCE-GOOGE RIFT

Opposing Factions in Ranks of Georgia Organized Labor Believed Busy Seeking Support of Delegates to Meet.

LEADERS SILENT ON FUTURE PLANS

George Googe Makes Public Text of His Message to Petry Explaining Request for Nance To Quit.

Indications that Georgia's organized labor rift would be taken to the floor of the convention of the Georgia Federation of Labor were seen yesterday in activities of both factions toward "sewing up" delegates to the convention, which meets in Atlanta the latter part of this month.

As the war over the issue of whether A. Steve Nance would resign as president of the state federation, a step Nance declared Tuesday he had "no intention of taking," continued under the surface in labor ranks, leaders were silent as to their plans. Resignation of Nance was demanded by George L. Googe, southern representative of the American Federation of Labor, according to O. E. Petry, secretary-treasurer of the Georgia federation, for his alleged activities for the Committee for Industrial Organization.

Petry in Columbus.

Petry, who Tuesday issued a statement concerning demands of the American federation that Nance give up his post as head of organized labor in Georgia, yesterday was in Columbus. Presumably, Mr. Petry's visit was aimed at lining up Columbus delegates to the convention for Nance.

Petry told The Constitution Tuesday he did not think the issue would reach the floor, since he thought it would be settled in a meeting of the executive board to be held a few days in advance

Continued in Page 3, Column 2.

REBELS, LOYALISTS CLAIM VICTORIES

Heavy Casualties Reported on Widely Separated Fronts in Day's Fighting

By the Associated Press.

Spanish government and Insurgent troops smashed through each other's lines on widely separated fronts yesterday with hundreds of casualties reported on both sides.

Insurgents, led by General Emilio Mola, battered back heavy concentrations of Basque troops defending mountain passes leading to Durango, gateway to Bilbao, the Basque capital in northern Spain.

Mola's forces announced they had shattered government lines at Amboto peak, loftiest barrier guarding the road into Durango, 16 miles from Bilbao. Forcing the Basques to flee up sides of the peak itself, the Insurgents said

Continued in Page 9, Column 5.

Luther Still Reported As 'Slightly Improved'

The condition of Luther Still, for over 32 years a member of the composing room staff of The Constitution and former Fulton county representative in the Georgia legislature, was reported yesterday as slightly improved.

He has been confined to his home at 1065 Gordon street for the past 12 days, suffering from a severe case of double pneumonia and bronchitis.

New York Sculptor Sought as Triple Slayer

Wide World Photo.

Robert Irwin, 29, whom New York police charge with the murders of Mrs. Mary Gedeon, her daughter and their roomer, the night before Easter, is pictured with one of his sculptures. Irwin's motive for the killings, according to the police, was to revenge himself on Mrs. Gedeon and Veronica for having broken up, as he believed, his romance with Mrs. Gedeon's older daughter, Ethel, who is now Mrs. Joseph Kudner.

GRAND JUROR ASKS STUDY ON MERGER

Appointment of Municipal Expert For Survey Urged at Joint Session.

Employment of a municipal government expert to make surveys with reference to merging the governments of Atlanta and Fulton county was recommended yesterday at a meeting of county commissioners and a committee from the grand jury.

J. P. Allen, a member of the grand jury committee, suggested the city and county together employ Dr. Thomas H. Reed, head of the consultant service of the National Municipal League, to make a complete survey of the two governments and to make recommendations for consolidating them and thus avoid overlapping.

Actual payment for the survey should be made through the chamber of commerce to avoid possible political considerations, the grand juror said.

It was pointed out that Dr. Reed recently conducted a preliminary survey of the city government in connection with proposed financial legislation, and his work was praised.

Mayor Hartsfield recently suggested Dr. Reed be employed to make a complete survey of the city government.

Citizens of the county are desirous of the merger because they think it will reduce taxes, the

Continued in Page 11, Column 6.

SEARCH SPREADS IN TRIPLE SLAYING

Suspected Killer of N. Y. Model Sought on Atlantic and Pacific Coasts.

NEW YORK, April 7.—(AP)—Descriptions of Robert Irwin, 29-year-old sculptor and former divinity student wanted for questioning in connection with the triple Easter morning slayings on Beekman Hill, flashed across the country tonight as New York police expressed fear he may have fled the city.

The fugitive, sought from Boston to the Pacific coast and from Florida to the Canadian border, was described by Assistant Chief Inspector John A. Lyons as a dangerous maniac who might become violent if cornered.

While continuing to withhold evidence he said linked Irwin with the crime, Lyons declared he was eager to question the talented young sculptor about the strangling of "Ronnie" Gedeon, beautiful artists' model and her mother, and the stabbing of Frank Byrnes, a lodger in their East 50th street apartment. All three were found dead Easter Sunday.

As a "precautionary measure," Miss Gedeon's surviving sister, with whom Irwin assertedly was infatuated, left her Queens (New York city) home for an undisclosed destination. A police watch was posted at her temporarily abandoned home.

2 Boys, 2 Girls in Martha's Litter; Lion Namers Swing Into Action

By THE LION EDITOR.

The great mystery is solved! Queen Martha, the lioness, has given up her secret to a waiting world and at last the sex of her four fine cubs has been discovered.

There are two male and two female baby lions, the Lion Editor is proud to announce.

And now The Constitution Lion Namers' contest is really going to get under way. It's open to any school child in Atlanta and Fulton county and a total of $17.50 will be awarded to those children who send in or have sent in the three best lists of four names for the famous cubs.

Lists must be in the hands of the Lion Editor by next Tuesday at noon, so hurry and select the two cutest names for boy lions and the two cleverest names for girl lions and rush them to the Lion Editor at The Constitution.

Councilman Cecil W. Hester, chairman of the parks committee, George I. Simons, parks manager, and Joe Gregg, secretary to Mayor Hartsfield, who are the board of judges, will pick out the best list of names and to the winner will go a $10 bill. Second award for the second best list will win $5 and the third, $2.50.

Remember to write a short essay on the reasons why you select the names you do. But the essay will be judged only as to reasons, not composition or literary style, because every child is going to have an equal chance to win these cash awards. The decision of the judges will be final.

Uncle Matt Leonard, veteran keeper of the Grant park zoo, wrested the secret from Martha yesterday as to how many sons and daughters she had. The queen lioness had guarded it closely and until yesterday no one but Martha knew.

Accompanied by the Lion Editor and a man who said he was "David going into the lions' den," Uncle Matt entered Martha's cage yesterday afternoon while she was at dinner. He said, "there are a pair of each." That settled it. Two boys and two girls.

They are so fine and healthy that no common name could be tacked on to them. These baby lions are exceptional and deserve

Continued in Page 8, Column 2.

CHAIRMAN DOBBS CONDEMNS ACTION AND LAUDS BOARD

Reports That Body Will Resign at Next Meeting Come Quickly After Mayor Hartsfield Gives Approval to Ordinance.

COUNCILMAN BECK WARNS OF RESULT

Action Opens Door for Return of Old Regime of 'Pampered Pets' at Hospital, He Asserts.

Mayor Hartsfield yesterday approved a council ordinance wresting control of Grady hospital from a board of citizens and vesting it in the hands of John B. Franklin, superintendent, who, under provisions of the measure, is accountable only to the mayor and council.

Councilman J. Frank Beck, who with Mayor Hartsfield is an ex-officio member of the board of trustees, branded the action as paving the way for "political control of Grady under councilmanic domination." He added that "it opens the door for a repetition of the old regime at Grady when ward heelers and relatives of council members were pampered pets at Grady at the expense of taxpayers and to the discomfort of the indigent sick of Atlanta, for whom the institution should be operated."

Dobbs Flays Ordinance.

As the mayor was affixing his signature of approval to the council ordinance, Samuel C. Dobbs, chairman of the Grady board of trustees since it began functioning early in 1931, issued a statement flaying the movement and warning that the step "in effect completely emasculates the board by taking from it all authority given to it by the ordinance creating the board."

There were persistent reports that a majority of the board will resign their positions at the regular board meeting to be held next Wednesday.

The mayor yesterday refused to acceded to requests that he withhold approval of the ordinance. He asserted that "friction and dual control of administration policies between Franklin and Dr. Joseph H. Hines, medical director must be eliminated." He added "if the present ordinance is not right, we will amend it," asserting "I want Grady controlled by a board of citizens and not by a council committee."

To Continue Board.

He added that Grady will continue to function under a board of trustees, and the service will remain at a high standard and the rating of the institution will not be affected.

Thus it was indicated that the administration will select a new board of trustees friendly to Franklin and to present administration policies to conduct the institution, but only after the present board vacates its post.

James L. Wells, Kendall Weisiger and Councilman Beck, members of the hospital board, concurred in Dobbs' statement last night.

Arthur Harris, another member, is out of the city and could not be reached for a statement. Major R. J. Guinn said he had no additional statement to make. He issued a statement Tuesday approving council's action.

Members of the board are

Continued in Page 8, Column 4.

'Missing' Lindberghs Land in Germany

MUNICH, Germany, April 7.—(AP)—Colonel and Mrs. Charles A. Lindbergh landed at Oberwiesenfeld airdrome here last night, but their whereabouts, unreported after they took off from Zagreb, Yugoslavia, was not disclosed until late today.

Airport officials of a dozen nations, including the Yugoslavian field from which the Lindberghs departed, had watched anxiously for the famous couple when no word was received of their landing.

It was indicated the Lindberghs had no trouble on their flight, and today the colonel superintended overhauling of the machine in which they have flown to India and back since starting a leisurely trip from England, February 1.

BEAUTY CHARGES IL DUCE AGGRESSOR IN THEIR ROMANCE

Actress, 31, Given Third Hearing in Shooting of French Count.

PARIS, April 7.—(UP)—Sultry-eyed Madeleine de Fonranges, who shot Count Charles Pineton de Chambrun because he "shattered my unforgettable hours of love with Benito Mussolini," testified today that Il Duce was the aggressor in their reputed romance.

The 31-year-old former actress, who said she was Premier Mussolini's mistress between April and August of last year and visited him in a "love nest" in Venice palace, appeared before an examining magistrate for a third hearing on charges of shooting the 62-year-old count on a railway station platform at the Gare du Nord.

She went to Rome last April, she testified—daubing at her eyes with a lacy handkerchief—with instructions from the editors of the Tribunes des Nations to interview the Italian dictator.

"I was told to return to Paris the day after I obtained the interview, but Mussolini prevailed upon me to remain," she said.

"And how long did you remain?" the magistrate asked.

For two months—two of the most beautiful months of my life.

"During that time I saw Mussolini about 20 times."

She said that she had no intention of "vamping" Il Duce and that she remained in Rome only because of his "imploring love."

When a Fellow Shoots Marbles for Keeps

Associated Press Photo.

S-h-h-h-h, don't say a word, 'cause it's against the rules to talk when Frankie Bartlett, of 307 Hardin street, College Park, is getting ready to shoot "through knucks" in an important marbles game. Frankie appears very disturbed as to whether his shot will net him any "mibs."

DEER TURNS TABLES.

ANCHORAGE, Alaska, April 7. (AP)—Instead of being "killed" by wolf—really a police dog in disguise—12 reindeer used in filming a moving picture near here became temperamental and drove off the foe with flying hooves.

CATHY QUITS POST TO RUN FOR MAYOR

Hapeville Council Member Will Seek To Succeed O. M. Huie.

J. R. Cathy, member of Hapeville city council, resigned last night as mayor pro tem. to become a candidate to fill the unexpired term of O. M. Huie, who resigned as mayor Tuesday night.

Mr. Huie resigned as he is leaving Hapeville. The election will be held April 23 it was announced at the called meeting of the council last night. Besides the post of mayor, a council member will be chosen, to fill Mr. Cathy's unexpired term.

The deadline for candidates' filing is April 17.

$39.39 FOR EACH IN U. S.

WASHINGTON, April 7.—(UP) The Treasury Department said today that on March 31 there was enough money in circulation to supply every person in the United States with $39.39. The amount was $6,376,861,656.

SAVANNAH ENLISTS IN SAFETY CAMPAIGN

Results of Legion-Scout Drive Here Cause Spread of Movement.

The response to the Atlanta American Legion Posts-Boy Scouts safety week campaign now in progress has been so gratifying and has resulted in so many favorable comments that the Chatham county (Savannah) Legionnaires will sponsor a similar campaign within the next three weeks, A. J. Allen, the Legion's third area safety director, announced last night.

The two safety films brought here, "Inertia" and "The Other Fellow," were shown at the College Park High school yesterday afternoon and at the Southern Bell Telephone Company last night.

Members of the West End and Gate City posts of the Legion will hold a special joint meeting at 8 o'clock tonight in the basement of the city auditorium at which time they will hear addresses on safety by Ed O'Connor, of Savannah, state legion commander, and William A. Sirmon, assistant state FHA administrator.

An automobile which crashed on a Georgia highway recently severely injuring the two occupants, was put on display yesterday at Five Points.

In the meanwhile the Boy Scouts are canvassing the city spreading safety week propaganda and teachers in the Atlanta schools are preaching the gospel of safety to students.

PEACHTREE WIDENING TEMPORARILY DELAYED

Work on widening Peachtree street between Tenth and Eleventh streets is being temporarily held up pending the securing of rights-of-way from Mrs. J. W. Goldsmith, the county commissioners were informed yesterday.

Under agreement with the city, the commissioners are to furnish labor and materials and the city is to secure the rights-of-way. The commissioners announced they are ready to begin work as soon as the property rights are obtained.

'PETTICOAT' COUNCIL CHOSEN BY VOTERS

JONESBORO, Ark., April 7.—(AP)—Brookland, town of 271 population near here, elected an all-feminine town council in yesterday's municipal elections.

Setting a precedent for this section, the new "aldermen" are Mrs. Frank Nesbitt, Mrs. H. A. Jones, Mrs. Rex Moore, Mrs. T. M. Price and Mrs. E. J. Holderfield.

Cain Battles With Vampire Bat As Blood Drenches Bed in Tropics

Journey Up African Coast in 122-Degree Weather, Told.

Arthur Cain, returned from a two-year hitchhiking argosy of the world, is writing a series of stories, recounting some of the startling experiences of his journeys which could not be told in the letters he wrote while still away from home. Another of the series is presented today.

By ARTHUR CAIN.

ARTHUR CAIN.

I know that everyone understands my predicament concerning certain tales of woe and anguish which are an integral part of my life during the past two years. Some of the most hilarious are quite disgraceful and some bring back such unpleasant memories I don't like to talk about them. Twice during the trip I had definitely made up my mind it would be impossible to ever return home. To deliberately sit down and think of your good friends and decide you might never see them again is a terrible thing. I've learned to take it physically, but mentally and emotionally I'm still just a sissy.

When we first entered the hospital in Capetown, assumed name and all, we were frankly scared stiff. We knew a ship in the near future would bring word no one in England had ever heard of me and the painful result would be that I would be held for investigation and then shipped back to the United States. We didn't mind the idea of jail so much as the prospect of returning to New York and having to start all over again. The only thing to do was to leave the hospital immediately, permission or not, and make our way to the nearest seaport which was visited by American ships.

This we did, succeeding in making a coastwise vessel which touched nearly every port along the Gold Coast of West Africa and nearly putting the finishing touches on a Cain who was far below his usual state of robust health.

Malaria Everywhere.

Malaria ran rife in every section of the feverish provinces. The heat as we traveled north toward the equator was intense. When we hit Benguela in Portugese West Africa the thermometer stood steadily at 122 degrees Farenheit. Cain can normally take the heat but an added factor of the climate eventually began to tell on me. For when we signed articles on the ship we agreed to at all times wear a pith helmet and to regularly take the quinine which always stayed on the messroom table. The quinine kept us in a state of semi-coma for the long weeks required to pass through into the more moderate climate of Morocco and Algeria.

Calling at such outlandish places as Mossomedes, Banana, Asaba, Bingerville and so on we had great difficulty remembering who we were and what we where doing in such ungodly spots. At night the lights in the forecastle had to be extinguished because of the mosquitoes. A great revolving wheel of the hungry insects would appear at the slightest provocation and our mosquito bars were hopelessly inadequate. Natural sleep was out of the question—a mild form of delirium tremens was the only rest the crew could get.

One Frightful Night.

In Banana, where the Belgian Congo deposits its venomous stream, we had one experience which we have tried to foregt ever since. This is certainly the last I'll ever speak of it. And we hope our nightmares will content themselves with mere incidents of appearing in public sans clothes or tip-toeing along the edge of the Candler building instead of bringing back memories of this night on the edge of the darkest river in all Africa.

We had poured ourself into the sweat-drenched bund and tried to shut the clamorous noise of the jungle from our ears for a few hours at least. Carefully battening the mosquito bar around the springs and savagely swatting a few recalcitrant insects from the itching frame we settled down once again to try for the comfort of a good night's sleep.

Some time in the night, I don't know what time it was, we awoke with the strangest feeling imaginable. The Cain head seemed to be floating right on out through the port hole and on into space. A curious numbness crept into my whole body. Wondering if this was another form of African madness, I struggled to get completely awake.

"Warm, Sticky Fluid."

Suddenly I became aware my feet were wet. A warm, sticky fluid was seeping into the mattress and forming on my ankles and legs. Then I jumped completely through the mosquito bar and onto the deck, when I knew I was not alone in my bunk at all—something was under the net with me. The Cain ticker skipped a dozen beats.

Finally regaining enough courage to tackle the mysterious creature and beat it to a frenzied pulp, I discovered the blood-drenched shape of the largest vampire bat I have ever seen. The ghoulish thing must have sucked a quart of blood from my right big toe. To this day I have a mark to prove it.

Daylight Saving Effective Date Matter of Doubt

When will daylight saving time really start in Atlanta this year? It's a moot question with city officials right now.

An ordinance passed by council in October, 1934, specifies, in accordance with the wishes of the majority of voters of the city, daylight saving time shall be in effect between the months of April and September each year and, in furtherance of this limit, the ordinance sets forth that clocks of the city shall be set forward an hour, effective on midnight, April 30, and set back an hour on September 1.

But Alderman I. Gloer Hailey, author of the daylight saving ordinance, said a later resolution passed council to make the city time change conform with the national daylight saving time schedule, which puts the fast time into effect on April 25 and ends it the last Sunday of September.

City Clerk Joe L. Richardson said he was unable to find such a resolution in the city records. It was further pointed out a resolution can not change an ordinance.

Mayor Hartsfield said the discrepancy will be referred to council at its next regular meeting.

"If necessary I will issue a proclamation specifying the time of the change to conform with the national schedule," he said.

SPEAKER OF HOUSE LAUDED BY RIVERS

Roy V. Harris Is Honored by Legionnaires at Barbeque at Augusta.

AUGUSTA, Ga., April 7.—(AP)—Governor Rivers tonight gave Speaker of the House Roy V. Harris credit for having placed an administration in the Georgia capitol which "opens the state treasury with an appropriation bill instead of with a blowtorch."

Addressing a crowd of the Richmond legislator's friends and supporters who had gathered here to do him honor, Governor Rivers said the guest of honor deserves "more credit than any other Georgian for the Democratic party's overwhelming victories in both September and November of l year."

Members of the Louis L. Bat post of the American Legion w hosts to several hundred "buddi and other friends of Speaker H ris at a barbecue. They presen him with a past commander's je el in recognition of his service the Louisville post before remo ing to Augusta.

Other speakers on the progr included John B. Spivey, Swainsboro, president of the se ate; E. W. P. Bond, general cha man of the celebration; Judge L. Franklin, of Richmond super court; Chief of Police Ben Watkins, of Macon; Judge Ru J. Price, of Louisville, and Har Solicitor George Haines was toa master.

Five dollars for the best Ph Tip each week if you phone T Constitution.

FOR CUTS MOROLINE SNOW WHITE PETROLEUM JELLY Large Jars 5c on 10c

FRESH FISH

A&P ESTABLISHED 1859 FOOD STORES

ROE SHAD LB. 25c

Fancy Fillet of Perch	LB.	15c
Spanish Mackerel	LB.	15c
Fancy Fish Steaks	LB.	25c
Fillet of Haddock NO SKIN	LB.	19c
Dressed Whiting FRESH	LB.	17c
West Coast Mullet	LB.	10c
Cooked Fla. Lobster	LB.	28c
Fancy White Crab Meat	½-LB.	30c
Select Oysters	PINT	35c
Red Fin Croakers	LB.	10c
North Whiting FROZEN	LB.	8c

A&P MEAT MARKETS

Comforting Relief For Women at the Time They Need It Most

Nature has a way with some women, at that "trying time of the month," of accompanying this period with severe headaches and intense backaches. When these aches are due to functional disturbances, relieve them the "BC" way.

The "BC" formula contains several reliable, quick-acting ingredients, widely prescribed by physicians. "BC" is a trustworthy remedy and may be used for quickly relieving ordinary headaches, neuralgia, muscular aches, pain and discomfort due to simple head colds, and for simple nervousness.

"BC" does not contain opium or any of its derivatives. Give it a trial and see if it doesn't give you relief in just a few minutes. Convenient 10c and 25c sizes, or by the dose at fountains.—(adv.)

"BE SURE IT'S MOBILOIL!"

MOTORISTS OF ALL AGES CATCH ON FAST TO MOBILOIL'S GREAT ECONOMY

Millions have found it lowers driving costs

FOUR SIMPLE WORDS: "Be sure it's Mobiloil!" Once you've said them—once you've tried this oil—you know why millions will use no other!

It's plain common sense. For—whether you spend $500 or $5000 for a car—it's a big investment *worth giving the best care.* Mobiloil does that; there is no better oil made.

Nothing is stinted. The best of crudes ...refineries...methods...men—produce Mobiloil—make it free of impurities found in ordinary oils. Its wear-fighting film gives engines positive protection—makes them thrifty!

Get the Mobiloil habit—and watch your driving costs tumble. Drive in today where you see the Mobiloil Sign.

MOBILOIL

FOR YOUR PROTECTION, Mobiloil is sold in refinery-sealed cans which guard against any chance of contamination. You're sure of getting clean, tough Mobiloil. You get the extra protection without extra charge.

MADE BY SOCONY-VACUUM OIL COMPANY, INC. SOLD BY STANDARD OIL COMPANY, Incorporated in Kentucky

FROM THE MOMENT YOU ENTER

YOU ARE immediately conscious that this is one hotel that has everything demanded by those accustomed to the best. The appeal of The Vanderbilt is now further enhanced by the recently completed program of refurnishing and redecorating.

If it is your first visit to The Vanderbilt, you may expect, and shall receive, a new experience in hotel living.

Illustrated folder upon request

SINGLE FROM $4
DOUBLE FROM $6
SUITES FROM $10

The VANDERBILT HOTEL
PARK AVENUE AT 34th ST., NEW YORK

You are Invited to the Special Demonstration BATTLE CREEK FOODS By Mrs. Lillian Saville Special Dietician who will be pleased to give you professional assistance with your Diet.

Today, Friday and Saturday AT THE HEALTH FOOD SHOP 114 Peachtree Arcade WA. 7797

COUPON

World's Popular (10 VOLUMES) Encyclopedia

Volumes Nos. 1-2-3-4-5-6 and 7 Ready for Distribution Today and Every Day From Now On at Constitution Office, Forsyth and Alabama Streets. Also at Following Places:

EAST POINT — East Point Phcy., 100 N. Main St.
COLLEGE PARK — Timmons & Chapman, 194 S. Main St.
HAPEVILLE — Chapman Drug Store
DECATUR — Scott's Decatur Phcy., 550 McDonough St.
KIRKWOOD — Medlock Drug Co., 2003 Blvd. Dr., S. E.
PEACHTREE & 11TH STS. — Jacobs Phcy.
W. PEACHTREE & 14TH Sts. — Hawk Drug Co., Inc.
LITTLE FIVE POINTS — Pitts Bennett Phcy., 1130 Euclid Ave.
WEST END — Medlock's Phcy., Gordon and Lee
BARNETT PHARMACY — 1113 West Marietta Road

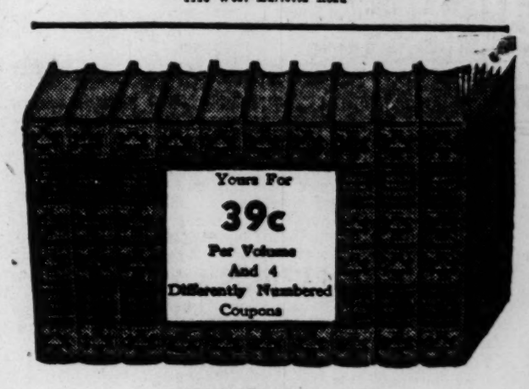

HERE IS YOUR COUPON No. 4

This coupon, together with 3 other differently numbered coupons (4 in all), plus 39 cents entitles you to

VOLUME No. 7 WORLD'S POPULAR ENCYCLOPEDIA

Clip and save these coupons from the

ATLANTA CONSTITUTION

each day.

4 differently numbered coupons, together with 39c, entitles you to one volume of the World's Popular Encyclopedia. There are 10 volumes to the set . . . and each week a new volume will be made available until the set of 10 volumes has been completed.

When you have the complete 4 consecutive coupons, fill in your name and address below and present to this newspaper with 39c to obtain your volume. If you order by mail enclose 50 cents, the additional 11 cents to cover our cost of mailing and handling.

In Order to Get Preceding Volumes

To date, the following volumes have been made available to our readers:

1 2 3 4 5 6 7 ☐ ☐

If you wish any of the preceding volumes please check volume desired. This can then be obtained by presenting 4 differently numbered coupons and 39c in the same manner as described for this week's volume above.

Signed _____

Address _____

ATLANTA CONSTITUTION

EHEARING ASKED ON ELECTRIC BOARD FOR CHATTANOOGA

nnessee Power Firm Opposes City's Right To Issue Bonds.

CHATTANOOGA, Tenn., April —(UP)—Tennessee Electric ower today asked the state sueme court for a rehearing on its cision upholding constitutional- of the Chattanooga Electric ower Board.

The court, on March 27, held the act creating the Chattanooga board constitutional. The court ruled further that the city of Chattanooga alone has the right to decide when bonds authorized by the same legislation are to be issued.

Chattanooga citizens, by a three-to-one vote, have authorized a bond issue to finance acquisition of TVA "yardstick" power by the city.

The TEP petition for rehearing was based on a resolution approved by the city commission April 7, authorizing issuance of $100,000 in bonds to initiate construction of a municipal power distribution system. TEP claimed this action did not conform with the court's interpretation of the power board enabling act.

Burglar Is Willing To Pay--With Check

NEW YORK, April 7.—(UP) Wilber Lawson, admitting he had committed 150 burglaries, could not recall whether Murray Weiner was one of his victims.

"But," he told the court, "the man says I stole $33 from him, so I'm willing to write him a check and call it quits." The offer was declined.

LABOR CONVENTION TO DECIDE DISPUTE

Continued From First Page.

of the convention. This opinion was scouted by other leaders yesterday, who expressed their opinion it could not be kept from the floor.

The executive board consists of the president, the secretary-treasurer and the five vice presidents of the Georgia federation. Besides Nance and Petry, members of the board are:

William Van Houten, Atlanta; L. B. Furtick, Augusta; W. C. Jeffries, Columbus; J. O. Morgan, Macon, and Thomas F. Blunt, Savannah.

Concede Columbus.

Members of the anti-Nance faction of the state federation conceded probability the Columbus delegation would support Nance in his efforts to retain the presidency, but claimed virtually all other city federations in the state, including the Atlanta Federation of Trades.

It was pointed out that the Atlanta federation recently adopted resolutions of loyalty to the American Federation of Labor and telegraphed President William Green to this effect. At the time delegates to the state convention were elected some weeks ago, it also was said, this city's federation voted to support the A. F. of L. and to oppose the Committee for Industrial Organization (C.I.O.).

Nance yesterday declined to say anything in relation to his dispute with Googe as to the propriety of Nance's refusal to resign as president of the state organization.

T. W. O. C. Opening Offices.

He announced, however, that the Textile Workers Organizing Committee (T.W.O.C.) was setting up offices in High Point, Durham and Charlotte, N. C.; Greenville, S. C., and in Knoxville, Nashville and Chattanooga. Offices already have been established in Atlanta, located in the Atlanta National building, on the same floor with state federation headquarters.

Googe, who spent Monday and Tuesday in Savannah and Augusta in conference with leaders in those cities, returned to Atlanta yesterday morning and declined further comment on the Georgia situation for the present.

"Anything now would have to come out of Washington," he said, "until I receive further instructions from there myself."

While refusing to say anything, Googe furnished The Constitution with a copy of a letter he said he wrote to Petry on April 2, replying to one from Petry of the day before. Petry's letter was in The Constitution of yesterday.

Googe's letter reviewed his conversation with Petry relative to Nance's resignation and Googe's refusal to put his demands in writing, saying his failure to write his demands was "out of courtesy, I want you and Brother Nance to understand the situation and be advised in advance."

Text of Letter.

Text of the Googe letter is as follows:

"My conference with you yesterday afternoon was for the purpose of, in a friendly manner, advising you of the situation confronting the Georgia Federation of Labor and the American Federation of Labor.

"I stated to you that the American Federation of Labor felt that President A. Steve Nance should resign. We feel this due to the fact that he is not only working as director in this section for the Amalgamated Clothing Workers, the International Ladies' Garment Workers and the Hat, Cap and Millinery Workers, but has recently accepted the position of director in the deep south for the Committee for Industrial Organization's campaign among the textile workers. With this activity and connections it is essential for him to take this course or the president of the American Federation of Labor would be compelled to call upon the Georgia Federation for his removal as president. Our state branch in Georgia cannot be headed by one officially connected with the C. I. O. or its activity.

"I suggested that the American Federation of Labor desired the Georgia Federation of Labor's state office removed from the suite of affiliated C. I. O. union's headquarters.

"I suggested that the reason I was not issuing a written statement on this request was due to the fact that out of courtesy I wanted you and Brother Nance to understand the situation and to be advised in advance of what action the American Federation of Labor would be compelled to take in the event the officers of the Georgia Federation did not voluntarily divorce itself from all connections with the C. I. O., its associates and activity.

"I repeat that in the event this voluntary action is not taken by the officials of the Georgia Federation of Labor I shall advise President Green of the situation and you may expect direct instructions from his office in Washington. Until you receive direct instructions over President Green's signature no action will be requested by me."

Googe Satisfied.

Reports yesterday were that Googe, in meeting with leaders at Savannah and Augusta, was satisfied with situations existing there. Both city federations have elected delegates to the state federation convention, one source of information indicated and, while the delegates were not instructed, it was claimed they would support the position of the American Federation of Labor if the question reached the floor of the convention.

Developments earlier in the week, indicating Googe had suggested moving state federation headquarters from the present location on the same floor with T. W. O. C. offices, appeared to involve Petry's connection with the state organization along with that of Nance. However, no demands for Petry's resignation have been made, as far as could be learned yesterday.

Rumors yesterday were current that C. I. O., or one of its subordinate branches, was planning an elaborate publicity campaign but elicited no comment from either Nance or Googe. The reports had it that a director of public relations and a general counsel for this area had been or would be selected and offices opened shortly for these purposes. Whether this was planned as part of the T. W. O. C. setup here could not be established.

Bust of City's Founder Prepared for Coin

Constitution Staff Photo—Cornett.

An image of the bust of Stephen Harriman Long, the engineer who surveyed the site of Atlanta 100 years ago and drove the stake marking the city's founding, will be placed on a 50-cent piece especially for the Atlanta Centennial celebration if the coin is authorized by congress. Julian Harris, Atlanta sculptor, is shown working on the Long bust, while Wilbur Kurtz, right, chairman of the centennial committee.

APPEAL IS ARGUED IN JURY TAMPERING

Lawyer Convicted of Trying To Influence U. S. in Probe of Harboring Client.

RICHMOND, Va., April 7.—(AP) The United States fourth circuit court of appeals heard arguments today on the appeal of Jesse G. Duke, Washington attorney, from a district court conviction at Alexandria, of attempting to influence the action of a federal grand jury.

Duke, now out on bond, was sentenced to four months at Camp Lee in information proceedings charging him with handing a grand juror a sealed communication while the grand jury was considering a charge against him of harboring former Representative J. H. Hoeppel, of California, while the latter was a federal fugitive.

The attorney was indicted on the harboring charge, but that case has not yet come to trial.

Hoeppel and his son, Charles, were convicted in the District of Columbia last year of conspiring to sell an appointment to West Point. Duke appeared as their attorney after their arrest in Richmond, and during unsuccessful attempts to obtain their release on a writ of habeas corpus.

Have you a Photo Tip in your mind? Don't delay, phone The Constitution right now.

Everything YOU NEED IN A FURNACE IS SUPPLIED BY MONCRIEF

1, *Ease of operation*
2, *Big fuel savings*
3, *Guaranteed heating SATISFACTION*
4, *Modern appearance*

Every new and important heating improvement is built into the 1937 Moncrief warm-air furnaces. There are Moncrief models for both coal and gas. With either type you enjoy a constant flow of clean, warm, moist air which keeps the home always healthful and comfortable.

The Moncrief home heating system is extremely modern in appearance, with improved piping, new-style registers and grilles made to harmonize with the interior of your home. Factory-trained mechanics make all installations and stand ready to give you prompt and efficient 24-hour service—an important factor in the selection of a new furnace, whether you remodel, build or buy.

Investigate this guaranteed heating system today. Let one of Moncrief's engineers explain its new features and improvements, and how economically installations are made. Call HEmlock 1281.

MONCRIEF FURNACE COMPANY
976 HEMPHILL AVE.—HEmlock 1281

2 DAYS TO END CORN
No! just 10 minutes

Now science has conquered the corn. No more waiting. No more "sore foot" days. No bulky bandage for shoe to press on. Science's easy to use remedy, CORN FIX, ends old corn pads, foot baths, days of waiting. First drop of CORN FIX stops the pain. In 10 minutes horn-like tissues separate and you take the corn out—roots and all—and you are ready to go. Guaranteed.

CORN-FIX For Happy Feet

EASE SKIN IRRITATION with CUTICURA SOAP and OINTMENT

FIRST FEDERAL SAVINGS AND LOAN ASSOCIATION OF ATLANTA

Condensed Statement of Condition
April 1st, 1937

RESOURCES		LIABILITIES	
First Mortgage Loans	$1,894,503.32	Investment Shares	$1,233,500.00
Loans on Shares	4,005.00	Savings Shares and Installment Thrift Shares	423,215.93
Taxes Advanced	1,065.72	Pledged Shares—Mortgage Loans	28,231.11
Real Estate	7,871.90	Earned Surplus and Included Therein Undivided Profits	55,333.32
Federal Home Loan Bank Stock	17,600.00	Reserve for Federal Insurance and Contingencies	10,727.91
Office Building	48,457.95	Federal Home Loan Bank—Advance	300,000.00
Furniture and Fixtures	995.03	Loans in Process	7,911.48
Deferred Charges	514.62	Advances—Taxes and Fire Insurance	208.61
Cash on Hand and on Demand Deposit	84,114.62		
	$2,059,128.36		$2,059,128.36

OFFICERS

CHARLES M. MARSHALL, Vice-President — GEORGE W. WEST, President — HORACE RUSSELL, Vice-President
JOSEPH S. SHAW, Treasurer — MRS. RALPH MOBLEY, Secretary — MISS MILDRED OWEN, Asst. Secretary

DIRECTORS

ERCY G. CHASTAIN, GEORGE H. DYER, E. W. GOTTENSTRATER, JUDGE T. O. HATHCOCK, CHARLES M. MARSHALL, J. D. MCLAMB, DR. HAL C. MILLER, EMMETT L. QUINN, JOSIAH T. ROSE, JOSEPH S. SHAW, GEORGE W. WEST, C. M. ZATTAU

FIRST FEDERAL SAVINGS AND LOAN ASSOCIATION OF ATLANTA
30 AUBURN AVENUE, N.E.

DAVISON'S BASEMENT
SHOE REPAIR DEPT.
HEEL LIFTS
Thursday
WHILE-U-WAIT
15c Pr.
DAVISON-PAXON CO

SENSATIONAL COMPANION SALES VALUES TODAY—DOLLAR DAY—Savings in Seasonable Needs—

Davison's Basement

One-Day Only Specials

No Phone, Mail or C. O. D. Orders Filled

$1 Buys for the Value-Wise!

Spring Dresses $1
Formerly 1.90 to 4.30! Early spring styles, prints and solids. Broken sizes.

Misses' White Coats $1
Waffle weaves — perfect for summer wear. Limited number, broken size assortment.

House Coats $1
Regularly 1.98! First quality. Summer-y prints—fitted lines. Women's sizes.

Dresses or Hoovers 2 FOR $1
Seconds of $1 wash frocks. Neat printed Hoovers. All sizes.

Full-Fashion Silk Hose 2 PRS. $1
Slight irregulars of $1 and 1.16 quality! 3 and 4-thread—summer shades. 8½ to 10½.

"Casglo" Silk Slips $1
If perfect, would be 1.59. Shadow paneled, seam-to-seam. Women's sizes 32 to 44.

Rayon Undies 4 FOR $1
If perfect, would be 49c, 59c and 69c. "Spunlo" and striped celanese undies, too.

Puerto Rican Gowns 2 FOR $1
Regularly 85c! First quality, regular and extra sizes. All hand-made. Dainty styles.

Cotton Blouses 2 FOR $1
Shirt and frilly styles in batiste, dimity, shantung, organdy and linen. Sizes 34 to 40.

Women's D'Orsays 2 PRS. $1
Formerly 98c to 1.49! Soft or leather soles. Broken size assortment. 50c a pair!

Spring Hats 2 FOR $1
Formerly $1 to 2.98! Early spring styles in felts and fabrics. 59c each!

Broadcloth! Men's Shirts 2 FOR $1
Slight irregulars of 98c quality! Solid white or neat patterns. Sizes 14 to 17.

Men's Wash Trousers $1
Regularly 1.29! Sanforized shrunk—browns, tans, greys, black. Sizes 29 to 42.

Men's New Summer Ties 6 FOR $1
Mogadores in light shades! Dark colors, and wash ties. Full length.

Men's 19c Fancy Hose 8 PRS. $1
Slight irregulars. New patterns, colors. All sizes 10 to 12.

Boys' 3-Pc. Coat Suits $1
Regularly 1.29! Sizes 4 to 10. Coat, shorts, blouse.

200 Pairs! Curtains 2 PRS. $1
Originally 69c, 79c and 98c! Ruffled, tailored and cottage sets.

Window Shades 2 FOR $1
Regularly 79c each! Oil opaque in ecru or green. 3x6 feet.

Candlewick Bedspreads $1
Regularly 1.59 and 1.98! 30 only. Size 87x108 inches.

50x68-In. Table Cloths 2 FOR $1
If perfect, would be 89c. Cotton and rayon mixtures.

47-Inch Oilcloth 4 YDS. $1
If perfect, would be 35c a yard. Assorted patterns and colors.

Huck Towels 12 FOR $1
R. O. M. of 15c to 19c quality! White and colors: good quality.

All Our 16.50 Men's Suits $15
New Spring Styles, Patterns, Colors!
Today only—so hurry! Hard-finished worsteds, twists and tropical worsteds. Light or dark tones—regulars, longs, shorts, stouts. 35 to 44.

Misses'! Women's! Spring Dresses $2
Formerly 3.90 to 6.90! Today Only!
Solids and prints—in styles to wear right now and into summer! Broken assortment of sizes—Limited quantity.

Rayon Gowns---Pajamas
Seconds of 1.19 Values!
Flat and boucle weaves—pastels and striped effects. Lacy or tailored in regular and extra sizes. Need no ironing! 77c
NEGLIGEES, and lounging pajamas. Regularly 3.98! Satins, crepes—broken sizes and colors. Choice— $2

Boys' Wash Coat Suits
Tailored for Sizes 10 to 20!
Cotton shantung in white or tan. Double-breasted, sports back coat and pleated slacks. Sanforized shrunk—to wash and wash. Grand for summer. 3.50
BOYS' WASH COAT SUITS, swank for sizes 4 to 8. Sports back coat and shorts, coat shorts and blouse or coat and longies. 1.75

Girls' Print Tub Frocks 67c
Formerly $1 and 1.59! Percale prints — broken sizes 7 to 16. Tub-fast.

Maids' Smart Uniforms 67c
Mostly all white—a few colors. Long or short sleeves, sizes 16 to 52. Seconds.

Ann Stevens* Foundations
Regularly 2.98 and 3.98!
Corsettes and girdles—a type for every size and figure. A Dollar Day scoop at just $2
* Exclusive with Davison's Basement
LASTEX GIRDLES, slight imperfects of 3.98 kinds. Stepin style, slightly boned front. Sizes 24 to 32. 1.57

Day-in-and-Day-Out "Best Sellers"
"Formflex" DRESSES
Sold for the First Time at Less than 1.09!
ALL FIRST QUALITY!
TODAY ONLY PRICE 77c

Neat and Smart—with the Famous "Lastex" Waistline Control!
Slip into a "Formflex" frock—and you're neat and fresh for all day long! Choose it in navy, wine, green or brown—with crisp white dots. Launders like a 'kerchief—and a Dollar Day bargain you must not miss—at 77c! Complete size range—14 to 42.

Batiste Gowns and Pajamas 77c
Seconds of 1.19 and 1.29 kinds. Posey prints, tailored or lacy. Regular and extra sizes.

Women's Knit Polo Shirts 67c
Regularly 1.19! From a famous make—in French blue, navy, coral, flame and white. All sizes.

Women's Culottes 77c
Regularly 1.19 and 1.29! Perfect for sports wear. Neat prints, solids. All sizes.

Sport Oxfords
All White—Trim Styles!
Women's sizes 3½ to 9, AA to C. Goodyear leather welt soles, or rubber soles. 1.98

Paneled Silk Slips 77c
Slight seconds 1.19 to 1.38 slips, lacy or tailored. White or tea rose. Sizes 34 to 44.

New Handbags 68c
Seconds of $1 bags. Beige, black, navy, red, brown, white and green. Grand new styles.

Krinkle Bedspreads 64c
If perfect, would be 89c! Deep permanent krinkle in attractive colors. Size 80x90.

Men's Pants
Sanforized Cotton!
Plaids, checks, stripes and patterns. Pleated front. Sizes 29 to 36. 1.50

Children's Anklets 5c
Regularly 15c! Rayon and cotton mixtures—stripes and solids. All sizes 6½ to 10.

Boys' 7-8 Length Sox 11c
First quality — regularly 19c. Grand buys for boys—and mother. Sizes 7 to 10½.

"Curity" Diapers 1.75 doz.
Seconds of 2.25 Kind!
Yes—this famous make! 12 to a package—sanitary packed. Size 20x40 inches.

Krinkle Bedspreads 74c
If perfect, would be 98c! Good-looking colors for every bedroom. Size 80x105.

Curtain Material 15c Yd.
Regularly 19c and 29c a yard! Sheer marquisette in cream, ecru and soft colors.

Drapes, Bedspreads 1.66
Regularly 1.98 each! Drapes 2¾ yds. long. Single and double spreads. Gay chintz.

Card Tables
Regularly 2.98!
Limited quanity—ace—high values. Sturdy, steady "Samson" make. 1.97

"Wizard" Mops 35c
Made to sell for 79c! Medium size — slightly damaged — complete with handle.

Wall Dusters 35c
Made to sell for 79c! A value—just in time for spring house cleaning! With handles.

"Aero" Mops 35c
Made to sell for 89c! Some slightly damaged. Complete with handle and one bottle of polish!

DAVISON-PAXON CO. ATLANTA affiliated with MACY'S New York — DAVISON-PAXON CO. ATLANTA affiliated with MACY'S New York — DAVISON-PAXON ATLANTA affiliated with MACY'S New York

2 KILLED, 2 INJURED IN COLLAPSE OF BRIDGE

BLOCTON, Ala., April 7.—(AP)—Two men died and two others were seriously injured today as an abandoned railroad bridge over the Cahaba river near Marvel, Ala., collapsed as it was being dismantled.

Dave Odum, 25, of Bessemer, and a negro, Hard Smith, of Birmingham, were killed in the fall.

D. H. Segrest, of Bessemer, and Shuler Harkins, of Birmingham, were critically injured.

TREAT YOUR FRIENDS TO LANE Certified ICE CREAM Made by FOREMOST DAIRIES

This Coupon and 10c good for 2—10c Dishes Lane Certified Ice Cream Bring a Friend Void after April 30 (C)

FRESH STRAWBERRY BUTTERED PECAN CHOCOLATE VANILLA

Made Exclusively for... LANE by FOREMOST.

LANE Always the Best

MISSIONARY BODIES TO ADJOURN TODAY

North and South Georgia Conferences Hold Annual Meetings.

GRIFFIN, Ga., April 7.—The president's annual message by Mrs. L. M. Awtrey; a sermon by Dr. W. T. Watkins, of Emory University; an afternoon address by Miss Emily Woodward, former president of the Georgia Press Association, and presentation of a pageant, "Our Africa," today featured the second day's sessions of the North Georgia Missionary Society Conference, held in the auditorium of Griffin's First Methodist church.

Mrs. Awtrey lay down a challenge to the women of America, banded into missionary societies, to preserve home ideals, prevent war, and bring about the abolition of child labor and liquor.

Dr. Cullen B. Gosnell, of Emory University, will be the principal speaker at the closing session tomorrow morning. He will speak on "His World to Build."

SOUTH GEORGIA BODY ELECTS OFFICERS

MACON, Ga., April 7.—(AP)—The South Georgia Methodist Woman's Missionary Society, in convention here today, elected Mrs. C. C. Sapp, of Albany, as president to head a slate of major officers.

The society will conclude its 26th annual meeting tomorrow after election of district officers and completion of business. The women are meeting in the Centenary Methodist church.

Mrs. Sapp, formerly vice president, succeeds Mrs. George C. Nunn, Perry. Other officers chosen were Mrs. T. J. Stewart, Macon, vice president, formerly district secretary, and Mrs. W. B. Stubbs, treasurer, and Mrs. Dan Harris, Sandersville, secretary. Mrs. Harris and Mrs. Stubbs were reelected.

Speakers on the final day's program include Mrs. George Watson, Mrs. J. T. Douglas, Mrs. J. W. Hitch, Miss Annie Mae White, Mrs. F. M. Mullino, Mrs. Jessie Daniel Ames, Mrs. George Matthews, Mrs. Lewis Thompson, and Rev. C. G. Hounshell, of Chattanooga.

At 11:30 a. m. tomorrow, Mrs. Mary Harris Armor, Atlanta, state W. C. T. U. leader, will speak to the society.

'Prime' Beef Brings 75c a Pound to 4-H Boy

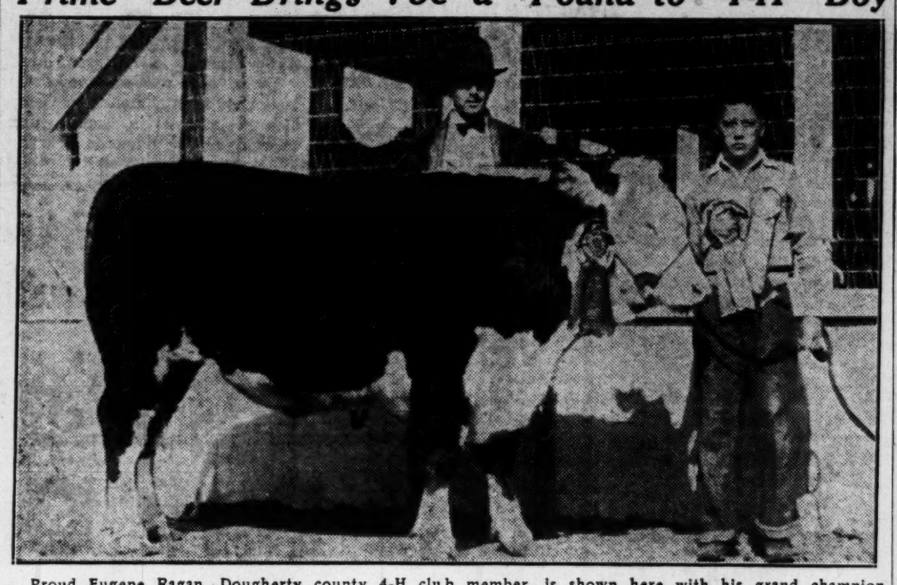

Proud Eugene Ragan, Dougherty county 4-H club member, is shown here with his grand champion steer, so titled by judges at Albany's fourth annual fat cattle show Tuesday. Marvin Childers, of Smithville, exhibited the reserve champion. Young Ragan's steer yesterday was sold for $873.75, bringing a new record price for Georgia, set at 75 cents a pound for the 1,165-pound animal.

RECORD PRICE PAID FOR ALBANY STEER

Grand Champion of Cattle Show Brings $873.75 for 4-H Boy.

ALBANY, Ga., April 7.—(AP)—Bringing 75 cents a pound, the highest price ever before paid for a show steer in Georgia, the grand champion of the fourth annual Albany fat cattle show and sale was sold this morning! This steer, fed by Eugene Ragan, 4-H Club boy, weighed 1,165 pounds and was bought by John L. Couch, of the Economy Market and Union Stockyards, for $873.75.

The reserve champion, another steer raised by a 4-H Club boy, Marvin Childers, of Smithville, sold for 15.50 cents a pound. It weighed 915 pounds and was bought by the Cudahy Packing Company.

Dr. L. B. Burke, of Washington, Department of Agriculture, said yesterday that the champion was "prime" beef.

SPRING BLIZZARD HITS ROCKY MOUNTAIN AREA

DENVER, April 7.—(AP)—A spring blizzard swept across most of the Rocky mountain area today, interrupting plane and highway traffic.

Airplane schedules out of Denver were cancelled.

Five inches of snow covered the ground at Cheyenne, Wyo., and two to three at Denver. In many sections of Colorado and Wyoming a strong north wind whipped the snow into heavy drifts.

CONLEY RENOMINATED FOR POSTMASTERSHIP

Judge T. D. Conley, postmaster at College Park since December, 1927, last night said he had been notified by Senator George of his nomination by the President for reappointment.

Associated Press dispatches told of the sending of Judge Conley's name to the senate yesterday by President Roosevelt, along with that of Mrs. Hubert H. Berry for appointment as postmistress at Sparta.

Judge Conley was appointed first by President Coolidge, reappointed by President Hoover and has served since President Roosevelt's first inauguration as a holdover.

2 JAPANESE FLIERS KILLED

TOKYO, April 7.—(AP)—Two Japanese naval pilots were killed today when their scouting plane fell apart in midair and plunged into the sea near the Yokosuka naval base.

Night Coughs Quickly checked without "dosing." Just rub on VICKS VAPORUB

B

BALLARD'S

Dispensing Opticians

Thirty-Two Years of Dependable Optical Service

Three Locations for Your Convenience

Service, Quality Merchandise, Accurate and Expert Workmanship, All the Same, at Each Location.

WALTER BALLARD OPTICAL CO.

— Three Locations —

105 Peachtree • 382 Peachtree • 430 Peachtree

Clock Sign — Medical Arts Building — W. W. Orr Doctors Bldg.

TWO FACE NOOSE

Governor Is Only Hope of Holdup Slayers.

NEW ORLEANS, April 7.—(AP)—Only Governor Leche or the federal courts can save Ralph Eisenhardt and Gladstone James from hanging at Gretna for the $25 holdup slaying in 1935 of Vincent Bologna, grocery store collector.

The state supreme court late today refused to issue writes of mandamus and prohibition to stay the execution. Earlier today, the State Board of Pardons declined to grant clemency.

Under the law, the Governor has no power of pardon or commutation of sentence without recommendation of the Board of Pardons, but may issue a reprieve.

Bologna was killed at McDonoghville and robbed while making grocery store collections.

CENTRAL OF GEORGIA PLANS NEW COACHES

WASHINGTON, April 7.—(AP)—The receiver of the Central of Georgia Railway Company applied to the Interstate Commerce Commission today for authority to issue and sell $220,000 of 3 per cent equipment trust certificates.

The proceeds from the sale will be used to purchase five steel air-conditioned passenger cars, and three steel express cars.

Morgan To Meet 'My Man' on Liner

NEW YORK, April 7.—(AP)—Helen Morgan, night club singer, sailed on the liner LaFayette today and said "while abroad I am going to meet the man I love and marry him."

The singer refused to identify the man, but said he is an American and will sail for England later. She said she did not know when she would return to America.

FEES ARE TOO HIGH, SAYS HOTEL LAWYER

Plans for Biltmore Operation Imperiled, Spence Tells Fulton Judge.

Future plans for operating the Atlanta Biltmore hotel will fail if $115,000 fees requested for services during recent state and federal court litigation are granted, George Spence, attorney for the hotel, contended in Fulton superior court yesterday. Judge Virlyn B. Moore is to set fees today.

Plans for reorganizing the hotel's financial setup will be submitted to Federal Judge E. Marvin Underwood Saturday for final approval. He will decide if fees set in the state court are reasonable.

Spence argued $40,000 would adequately cover all fees and declared this sum was all the organization could afford. He said the company had only $105,000 in the treasury and pointed to recent expenditures of $124,000 to settle city, state and county taxes. Approximately $65,000 will be necessary to settle recent federal bankruptcy proceedings.

Claimants for the fees are John L. Tye, receiver; W. D. Thomson, his law partner, as counsel for the receiver; the bondholders protective committee, and its counsel, the firm of Spalding, Sibley, Troutman & Brock; the Whitney National Bank of New Orleans, and the Citizens & Southern National Bank of Atlanta, as depository banks; James A. Branch, as special court auditor; the Citizens & Southern National Bank as trustee for the hotel bond issue, and their attorneys, the firm of Alston, Alston, Foster & Moise.

HUDSON IS SENTENCED IN MAIL FRAUD CASE

NEWNAN, Ga., April 7.—William Hudson, convicted in federal court here today of using the mails to defraud, was sentenced by Judge E. Marvin Underwood to serve a year and a day in federal prison. Sentence will be served in the prison at Chillicothe, Ohio.

A number of checks were presented in evidence in support of charges that Hudson used the mails to defraud in connection with sale of subscriptions to The Statesman, publication formerly operated by former Governor Talmadge.

10,000 LEFT HOMELESS BY FIRE IN MANILA

MANILA, April 7.—(AP)—Fire destroyed one and one-half square miles of flimsy residences in the Tondo section of Manila today, leaving upwards of 10,000 persons homeless, one dead, 11 injured and property damage estimated at $1,000,000.

A stiff breeze drove the flames at high speed through the densely populated area. Firemen were driven back for a time because water pressure was low and the lightly constructed dwellings ignited quickly. Authorities estimated between 700 and 1,000 dwellings were destroyed.

When a house in your neighborcatches fire, phone The Constitution Photo Tip editor.

SCHOONER CHARTERED BY JAMES ROOSEVELT

WASHINGTON, April 7.—(AP)—James Roosevelt has chartered the two-masted schooner Sewanna, which his father sailed up the northeast coast last summer.

President Roosevelt piloted the trim 56-foot craft to the family summer home at Campobello, N. B., on his 1936 vacation.

The White House said James might bring the Sewanna to Washington for use on short cruises with his family.

Purely Vegetable Laxative

that costs only about 1 cent a dose

CONSTIPATION is an enemy of pleasure. It dulls your enjoyment of the best entertainment and the best friends. . . . To neglect constipation is to invite serious trouble. For your health's sake, take Black-Draught at the first sign of constipation. You'll soon feel better. . . . Here is a laxative that is purely vegetable, prompt, and reliable. Try it!

BLACK-DRAUGHT

You, Too, Can

BUILD THIS HOME

For Only

$27.50 Per Month

3 Days' Service on Your Loan

★

This one has . . . lots of room, with ample closet space—nice plumbing and wiring fixtures. Basement and furnace. Hardwood double floored, insulated and 10-year guaranteed roof.

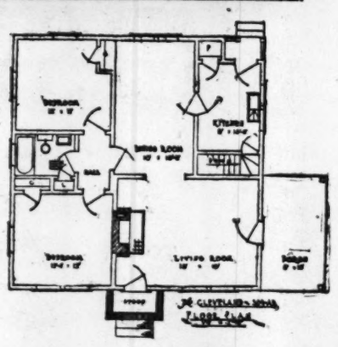

Floor Plan

★

Take advantage of present low prices which are sure to advance.

The West Lumber Company can solve your building problems; and make it easy for you to build a home.

Call us and let us explain.

WEST LUMBER CO.

MAin 3000

Do You Know

We enjoy the combined advantages of being privately managed (by the members) and being examined, supervised by the U. S. Government.

FIRST FEDERAL SAVINGS AND LOAN ASSOCIATION OF ATLANTA

Calling all SUITS and OVERCOATS for CLEANING STORING

This is the time o'year moths begin their feast which costs the nation over Five Million Dollars annually. Like many other pests, moths are respectors of neither persons or things.

Your best suits and overcoats are their "ducksoup" so to speak. And how they do seem to enjoy chewing holes in the most vital spots, where repairs will not hide the damage.

Most of the winter garments you will lay aside until next fall, will come in mighty handy for second-best, if kept away from the moths.

Cleaning and moth-proofing makes them safe!

Stored in our modern air-conditioned, fire-proof, burglar-proof vaults relieves you of all risk and bother during the next six months.

☆ AMERICAN Main 1016

☆ CAPITAL CITY Walnut 7121

☆ DECATUR Dearborn 3162

☆ EXCELSIOR Walnut 2454

☆ GUTHMAN Walnut 8661

☆ MAY'S Hemlock 5300

The GOLD SHIELD Group

PIEDMONT Walnut 7651 ☆

·TRIO· Jackson 1600 ☆

TROY PEERLESS Hemlock 2766 ☆

Suits·Overcoats Cleaned AND Stored $1.25

Phone one of THESE Laundries

Send your clothes to a member of the Gold Shield group, they will be thoroughly cleaned by our modern process — fumigated to destroy all germs—placed in cold storage vaults with circulating filtered air at constant below-freezing temperature.

When you need them six months hence, they will be returned to you clean and odorless, nicely pressed—ready for another round of service.

You pay when your clothes are delivered.

These nine modern laundries, operating as one composite group, are best equipped to give you high-grade work in all departments, plus prompt and efficient call-and-deliver service.

Their responsibility is unquestioned, their obligation broad and comprehensive.

28000 Square Feet of COLD Storage Space

• Fireproof
• Moth proof
• Burglar proof
• Air Conditioned

The largest, most modern and complete garment storage plant —the only air-conditioned one in the southeast in which circulating air is washed, filtered and kept at constant below-freezing pont at all times. Hence, the objectionable cold storage odor—so difficult to eradicate —is noticeably absent from garments stored here.

KEEN COMPETITION OF CARRIERS TOLD BY EASTMAN, HERE

Interstate Commerce Commissioner Says Condition Has Good Points.

Existing competition given railroads by other carriers is good in that it stimulates enterprise and initiative, but on the other hand may engender destructive competition, Joseph B. Eastman, member of the Interstate Commerce Commission yesterday told members of the Atlanta Traffic Club, the Chamber of Commerce and the Freight Bureau. Eastman was speaker at a luncheon at the Atlanta Athletic Club.

Faced with the possible bad effects of the competition, Eastman said the commission must act as a governor, regulator and stabilizer so that public safety, working conditions of employes and the rights of the public be protected.

The competitive situation today, he said, has never been equalled except when the railroads themselves battled prior to establishment of the commission 50 years ago. The railroads, at first hostile to the commission, have come to welcome it, he said, while other forms of transportation look upon it with favor, saying the motor carrier act would not have passed congress without the backing of the industry; that air carriers are in favor of proposed acts placing them under the control of the commission and water carriers who are common carriers approve another proposed act, while other types oppose it.

Room For Improvement.

That there is room for improvement in the operation of railroads he intimated in a statement referring to his former post as fedal co-ordinator of transportation. The liberal, appointed by President Roosevelt to the job, said "new ideas go through a period of germination, and then suddenly blossom out. In railroads we have seen that happen and it may happen some of the ideas developed by the federal co-ordinator of transportation will be adopted."

Eastman also deplored the practice of all Interstate Commerce Commissioners engaging in determination of individual cases without an opportunity to give thought to the whole. He urged that one commissioner be relieved of the responsibility of conducting hearings to act as an observer of general conditions. He said also that hearings, while essential as a safeguard for both railroads and shippers, sometimes seemed interminable, and shortening of proredure was to be recommended.

Opened Hearings.

Eastman began hearings here yesterday on a general revision of rates on grain and grain products shipped into the southeast. He left Atlanta yesterday after the luncheon.

A. R. Mackley, examiner for the I. C. C., said studies would be made of carrier rates on grain shipped through the river "gateways" of Evansville, Ind.; Louisville, Cincinnati, St. Louis and Memphis. Stress would be laid, Mackley said, in comparing freight charges at Memphis with the other river cities.

Carrier and agricultural experts from several west coast states attended the meeting with southeastern and midwestern representatives.

Intra-southeast grain shipments probably will be discussed at the hearing, Mackley said.

Mackley and George J. Hall, I. C. C. examiner, will continue the hearings today.

'Second Battle' Of San Jacinto Fought in Texas

HOUSTON, Texas, April 7.—(AP) A "second battle of San Jacinto" raged here tonight over erection of a $1,100,000 memorial to soldiers who fought the first—but all the shooting this time was verbal.

The dispute centered around names—if any—to be inscribed on the lofty stone shaft being erected by the national and state governments a few yards from where one of General Santa Ana's fleeing riflemen shot General Sam Houston off his horse.

Originally the state board of control had proposed the names of President Roosevelt, Vice President Garner, Jesse Jones, RFC chairman, and Governor James V. Allred be chiseled on the monument's cornerstone.

This precipitated a deluge of protests from patriotic societies. Daughters of the Republic of Texas brought the controversy to a climax by calling a mass meeting to air all the proposals. They were supported by the Sons of the Republic of Texas.

HELP 15 MILES OF KIDNEY TUBES

To Flush out Acids and Other Poisonous Waste

Doctors say your kidneys contain 15 Miles of tiny tubes or filters which help to purify the blood and keep you healthy. Most people pass about 3 pints a day or about 3 pounds of waste.

Frequent or scanty passages with smarting and burning shows there may be something wrong with your kidneys or bladder.

An excess of acids or poisons in your blood, when due to functional kidney disorders, may be the beginning of nagging backache, rheumatic pains, lumbago, leg pains, loss of pep and energy, getting up nights, swelling, puffiness under the eyes, headaches and dizziness.

Don't wait! Ask your druggist for Doan's Pills, used successfully by millions for over 40 years. They give happy relief and will help the 15 Miles of kidney tubes flush out poisonous waste from your blood. Get Doan's Pills.

HIGH'S

...IF YOU DON'T SEE IT---ASK FOR IT...

...here! all the new! authentic! fashions pass in review. Choose today! and swing into spring—the envy of all eyes!

Stunning Designs . . . . Hand Tufted!

Candlewick Spreads

● Also *Colonial Cottons and Colorful Rayons* — $2.59 Values

$1.88

Thick, heavy fluffy tufts, the handiwork of our own North Georgia neighbors! Rayons, too, and charming Colonial cottons . . . beautifully designed for spring's prettiest bedrooms. Full size, in the wanted boudoir shades. Values? We'll say they are!

$3.98 Values!—

Bedspreads

They're simply lovely! Candlewicks, HEAVY with row upon row of velvety tufts! Gorgeous Colonials and Rayons . . . all heavy, durable and extra large (86x105). All unusual values at—

$2.88

BEDDING—HIGH'S STREET FLOOR

Star Values in Atlanta's Most Complete Slip Shop!

Sleek Satins! French Crepes! SLIPS

CREPES *with deep shadow panels, 4-gore or bias-cut, lace trimmed or tailored.*

SATINS *of pure dye silk, bias-cut, plain tailored or trimmed in fine imported laces.*

$1.69 2 for $3

As slip specialists, we recommend these lovely slips for suave fit and grand wearing qualities! Made of luscious satins and French silk crepes—the PERFECT foundation for your most fragile sheers. In tearose . . . also WHITE to go under graduation frocks!

SLIPS—HIGH'S THIRD FLOOR

Sheer With Satin Stripes!

Rayon Undies

Shorty styles with elastic in legs! Step-ins and panty styles, for the larger woman . . . all of new sheer fabrics, satin striped. Tearose and white, sizes 4 to 7. Each—

59c

HIGH'S STREET FLOOR

Sizes: 32 to 44

When a Girl Marries---

Fancy Linens

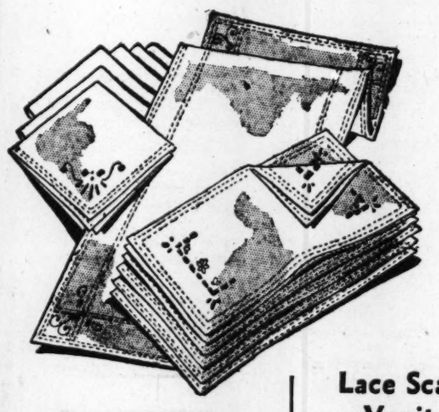

Cutwork Scarfs

—Buffets and vanity sets . . . exquisitely embroidered on white and ecru linen weave.

89c to $1.29

●

Applique Linen Bridge Sets

$1.39

Oyster-white linen with red, blue, green or gold applique—34x34 cloth, 4 napkins.

●

Bordered Linen Damask Sets

$2.79

Cloth 50x67 with 6 napkins, plain or hemstitched colored border—rose, blue, green, gold.

HIGH'S STREET FLOOR

Lace Scarfs and Vanity Sets

Pretty lace wheel design in rose, green, orchid, brown, red and royal blue:

SCARFS 16x36 and Vanities, ea.... 98c

SCARFS 16x45 Special, each..... $1.09

●

Mexican Drawnwork—Scarfs—Vanities

SCARFS 16x34 Special, each..... 59c

SCARFS 16x42 and Vanities, ea.... 79c

SCARFS 16x52 Special, each..... 98c

HIGH'S STREET FLOOR

Petit Point Lace Scarfs—Vanities

VANITIES — rose pattern—each 79c

SCARFS 16x36 rose pattern 89c

SCARFS 16x45 rose pattern $1.09

●

Pure Linen Scarfs

—Buffets and vanities, lace trimmed — all fresh, new and lovely.

SCARFS 18x36 lace trimmed 89c

SCARFS 16x45 lace trimmed 98c

BUFFETS and Vanities, each 98c

HIGH'S STREET FLOOR

Reversible Front

Uniforms

$1.88

● *Easy to Slip On!*
● *Easy to Fasten!*
● *Easy to Launder!*

Double front, adjustable wrap. The ideal uniform for the busy woman! On and off in a jiffy! Made of fast color pre-shrunk linene in green or blue with white collar and cuffs, self color buttons, 2 pockets. Also comes in all white linene. Sizes 14 to 42.

UNIFORMS—HIGH'S THIRD FLOOR

Tailored or Frilly! Everything in

New Blouses

● *New Arrivals in Linen, Shantung, Batiste, Organdy and Dotted Swiss!*

We sell scads of blouses day in and day out . . . but without doubt here are the smartest we've seen! Crisp and new, tailored or frilly feminine . . . and imagine, only—

$1

BLOUSES—HIGH'S STREET FLOOR

$1 Famous Make Gloves

You'll know what value this is when you see the gloves! Novelty fabrics—spring and summer styles—all lengths. Today, pair

59c

GLOVES—HIGH'S STREET FLOOR

The Wonder Rug---Takes the Floor!

Bigelow Fiburtex 9x12 Rugs

$12.95

● NEW *Hooked Rug Designs!*
● NEW *Oriental Patterns!*
● FINE *Beautiful Solids!*

● *Made by Bigelow's Fiburcraft Division*

Fiburtex rugs are fast sellers! Dura-tized they'll wear many times as long as an oridnary rug without this process! Be sure to see them today—just the rug you want!

RUGS—HIGH'S STREET FLOOR

FOUR of Everything in This

16-Piece 'Golden Glow' Luncheon Set

$1.00

For Complete Set

A set that sells on sight! Consists of 4 each luncheon plates, glasses, teacups and saucers . . . neatly designed on sparkling crystal. Ideal for bridge-luncheons and summer entertaining.

GLASS—HIGH'S FOURTH FLOOR

85c to $1 Values! Full Fashioned

Chiffon Silk HOSE

2 Pairs $1.18 or, Pair— **63¢**

● *Ringless Silk Chiffons*
● *3-Thread Crepe Chiffons*
● *Semi-Chiffon Weights*
● *Semi-Service Weights*
● *Extra Length, 2-Way Stretch Top*

Astonishingly beautiful stockings! A tremendous variety to choose from, too . . . from the mistiest chiffons for dress to the most enduring service weights! One glance and you'll know why we're so enthusiastic—examine them closely and you'll appreciate what sensational values they are! Every new shade: Cruise! Misty! Softan! Biltmore! Smoke! Plaza Beige!

HOSIERY—HIGH'S STREET FLOOR

HIGH'S "LETTER OF CREDIT" GIVES FIVE MONTHS TO PAY

THE CONSTITUTION

CLARK HOWELL, President and Publisher
H. H. TROTTI, V.-Pres. and Business Manager
FRANCIS W. CLARKE, Executive Editor

Entered at the Postoffice at Atlanta as second-class mail matter.

Telephone WAlnut 6565

SUBSCRIPTION RATES

By Carrier or Mail	1 Wk.	1 Mo.	3 Mo.	6 Mo.	1 Yr.
Daily and Sunday	20c	90c	$2.50	$5.00	$9.50
Daily only	16c	70c	2.00	4.00	7.50

Single Copies—Daily 5c. Sunday 10c

BY MAIL ONLY

	1 Wk.	1 Mo.	3 Mo.	6 Mo.	1 Yr.
Sunday	10c	45c	$1.25	$2.50	$5.00

Mail rates for R. F. D. and small or non-dealer towns for 1st, 2d and 3d postal zones only, on application.

KELLY-SMITH COMPANY, national representatives, New York, Chicago, Detroit, Boston, Philadelphia, Atlanta.

THE CONSTITUTION is on sale in New York City by 2 p. m. the day after issue. It can be had: Hotaling's News Stand, Broadway and Forty-third Street (Times Building corner). Request a copy of The Constitution to be delivered to your room each day when you register at a New York hotel.

The Constitution is not responsible for advance payments to out-of-town local carriers, dealers or agents. Receipts given for subscription payments not in accordance with published rates are not authorized; also not responsible for subscription payments until received at office of publication.

Member of the Associated Press.
The Associated Press is exclusively entitled to use for publication of all news dispatches credited to it or not otherwise credited to this paper and also the local news published herein.

ATLANTA, GA., APRIL 8, 1937.

THE CHRYSLER SETTLEMENT

The settlement of the Chrysler strike is bound to be vastly comforting to the country, but with that feeling of relief goes a sense of waste and futility. The terms of the agreement reached between the company and the union lead to the inevitable conclusion that, after weeks of struggle and incalculable loss and growing bitterness, the workers have gotten no more than would have been theirs if they had relied upon negotiation instead of economic force.

The lesson of this strike is clear enough for even the most casual wayfarer. If members of the union had a grievance against the company, the law provided them with an approach to redress. As a matter of fact, they were actually negotiating, it appears, when the sit-down strike was resorted to, spilling the beans all around.

For it was this sit-down affair which aroused public opinion to the point where congress could no longer avoid an expression on the subject. The upshot is that organized labor has actually lost ground with respect to popular favor, while gaining little or nothing with respect to the particular issues at stake in the Chrysler controversy.

It is to be hoped that labor leaders will now realize the folly of rushing their followers into strikes for the attainment of their ends.

Not through sit-downs or walkouts, not through reliance upon economic force, can labor obtain the benefits which it seeks and to which it is entitled. It can, and will, go much farther by depending upon the give-and-take of negotiation. In that direction lies its real salvation.

DEPLORABLE ECONOMY

The tragic crash of a giant airliner when it flew into the side of Mount Baldy, in Arizona, drives home once more the necessity that every plane which takes to the air be equipped with those instruments which have made flying under proper conditions one of the safest of modern modes of transportation.

Reports state that the crashed airliner was not equipped with these essential devices. It was not carrying regular passengers, the eight who went to their death being officials or guests of the company which had manufactured the ship. It had been sold to a foreign company and was merely being flown to New York for shipment at the time of the crash.

The air division of the Department of Commerce enforces the rule that all ships carrying passengers must carry the proper safety equipment, but this rule, it is understood, did not apply to the tragedy ship which was not in regular passenger service. As a protection to the public, if for no other reason, this rule should be extended to all ships in the air, regardless of the purpose for which they are flown.

The airliner which crashed did not have two-way radio control and thus was unable to keep on the radio beam which automatically holds airships to the prescribed course between ports, nor could it send out distress calls. One hundred miles away two regular passenger planes, equipped with the radio control, flew tranquilly on their way, safely, along the radio beam which the third ship, unequipped, missed and was unable to regain, crashing into the side of a mountain.

The manufacturers of the crashed plane, in sending it out without proper instruments, not only lost a ship that cost more than $100,000 to construct, but have reawakened a feeling of distrust of the air in the general public—a distrust that not only works to the injury of their own industry of plane manufacture, but adds a new handicap to the flying industry as a whole and to every affiliated interest.

HOW QUICK CAN YOU STOP?

Suppose you are driving your car 40 miles an hour. How many feet will you require to bring it to a full stop?

Ask that question of a few friends and you'll be surprised how little many otherwise good drivers know on the subject.

You'll be surprised how many will tell you they can bring their own car to a full stop from a speed of 40 miles an hour in less than 40 feet.

All who do make such a claim, you can tell are entirely wrong.

As a matter of cold fact the only time a car, at 40 miles an hour, stops in less than 50 feet, is when it hits a brick wall or a telephone pole or something. Because a car will skid, at such a speed, 50 feet if all four wheels are locked, and it takes mighty good brakes to stop that car in 80 feet.

Suppose you are traveling 55 miles an hour. You take your eyes from the road for one second, to look at a dashboard instrument, maybe. In that second you travel 81 feet.

Then, perhaps, you see danger ahead. You shift your foot from accelerator to brake and, in the time you are doing this, you travel another 59 feet.

To stop requires another 151 feet.

The answer is, if the obstruction you are trying to escape is less than 291 feet from the place where you first turned your eyes to your dashboard, you are going to hit it before you can stop.

There's a lot to this science of driving a car. It would be worth-while study for all of us.

TIMELY WARNING

President Eugene Harrington, of the Atlanta Chamber of Commerce, in a letter to Mayor Hartsfield and members of city council, warns of possible defeat of the important constitutional amendments affecting the city's financial program unless the plan of rigid economy outlined when this legislation was first proposed is strictly adhered to.

The Chamber of Commerce, at the time when the financial problem of the city was demanding immediate solution, secured the services of Dr. Thomas H. Reed, outstanding expert on municipal finances. Dr. Reed came to Atlanta and made a thorough survey of the city's problems and her needs, his findings coinciding with the conclusions reached by Mayor Hartsfield and other leaders conversant with the situation.

Backed by this report of an expert whose findings were entirely impartial, the businessmen and taxpayers of the city accepted the proposal for increased taxes and higher rates for municipal services which was embodied in measures passed by the legislature, including the important amendment to the city charter which must be voted on June 8.

Increase in taxes is never pleasant to those who have to pay them, but, recognizing the emergency of the Atlanta circumstance, and assured by reason of the findings of Dr. Reed and the concurrence of the most conservative elements of business life that the program as outlined was absolutely essential, Atlantans as a whole have accepted the higher rates cheerfully and willingly.

Any suspicion, however, of a tendency to depart from the rigid economy program laid down, any attempt to use the increased city revenue for purposes other than those intended, will bring instant change in the attitude of the taxpayers.

President Harrington sounds his note of warning in time to forestall any such attempt. The Chamber of Commerce, by reason of the indorsement it gave to the program outlined by Dr. Reed and advocated by Mayor Hartsfield, has more than usual interest in this city problem. Having given the plan as outlined its full suport, the chamber rightly feels it has even greater interest than it would otherwise have in the carrying out of that plan.

There must be no departure from the program adopted. The amount of increased revenue the city may expect will solve its problems only if used in the most economical manner. Even then the amount received will barely be sufficient to fill the emergency need.

The slightest divergence from that economy rule, even though in itself not sufficient to cause much alarm, is a matter for serious fear because of the precedent it sets. Such a beginning might bring about an avalanche of politically inspired expenditures which would defeat the very purpose of the tax increase and leave the city no better off than it was before.

A SAFEGUARD FOR COTTON

Advocacy by Senator Smith, of South Carolina, of wider powers for the federal cotton grading act, in order to give greater protection to producers, should receive universal approval among southern cotton interests.

Whether or not the plan proposed by Senator Smith is the best that can be devised, undoubtedly it is a step in the direction of greater protection to the producer of cotton and the safeguarding of his rights in the marketing of his crop.

Senator Smith's proposal is that bonded government graders shall stamp the grade and staple length upon each bale of cotton as it comes from the gin. These stamps would remain on the cotton until it reaches the ultimate purchaser, thus not only providing a guarantee to the buyer, but also assuring the producer that his cotton will be marketed under its correct grading.

Inasmuch as the federal government has already standardized the grading of cotton, it would seem obvious that any further step needed to guarantee the benefits of this standardization to the producers of that cotton will be taken.

A $20,000,000 estate has attracted 30,000 claimants so far. Just tear the top off a birth certificate and send it in, with 50 words on who you think you are.

"Doctors soon may be able to diagnose by television." A full hour's consultation over a coast-to-coast hook-up will, of course, run into dough.

Something new for men is a coat of California design, with no collar or lapels. Politicians and arresting officers will resent it deeply.

If scrap metal is what the warlike nations long for, let them abolish warnings at blind crossings and suspend all traffic law.

An eastern savant is studying man's mental powers in relation to his age. He will attempt to learn if a judge at 70 is justice good as ever.

Editorial of the Day

LEAVE HATCHETS HOME

(From the Macon Telegraph.)

Envious once again of flowering woodland trees, townspeople are making their springtime pillage tours into the Georgia countryside.

They need their annual slap on the wrist. They need reminding that the place for dogwood and azaleas, jasmine and wild violets is the woods—not the back seats of their cars. They never remember until they try again that the blooming splendor of dogwood vanishes when they break off branches and jam them in umbrella stands. They forget the heavy perfume of wild azaleas is delightful only in the open air.

Worst of all, they forget that those trees in the lonely woods probably belong to somebody who doesn't want them broken. And anyway every time somebody breaks off a branch it takes just that much fragile beauty from the out-of-doors—a beauty so fragile it can't be carried in the house.

When you make your next afternoon drive on a country road, leave those trees and bushes like they are. Let them bloom for everybody.

NEWS BEHIND THE NEWS

By PAUL MALLON.

STICKTOITIVENESS WASHINGTON, April 7. — President Roosevelt is acquiring an inside reputation for relentless persistence. More than one hard-pressed legislator has been moved to recollect in the privacy of the congressional cloakroom recently that not only are the Dutch unbeatable, but their descendants seem to have inherited the immunity.

It is not so much the President's refusal to bend in the face of the storm against his supreme court plan, although they consider that remarkable. Nor is it entirely his declination to be moved by the almost unanimous demands of his congressional friends for some action to suppress sit-down strikes, although they also considered that extraordinary.

What has left them limp and befuddled is the news that the White House is reviving the Florida ship canal, which has been defeated by congress and dropped. Also, things are working around toward a revival of the Passamaquoddy project, which was similarly smothered by congress, abandoned and forgotten.

The way things are going, the weary legislators fear they will next be confronted with the World Court adherence, or perhaps the emancipation of slaves. Apparently nothing is ever decided these days until the President wins.

FINESSE The manner in which the Florida canal was pulled out of the grave and made to walk again, has especially encouraged the legislators to believe there is no lasting death.

A report on the canal project was sent to congress last week by War Secretary Woodring, but it happened to arrive just ten minutes after the house adjourned. The messenger left it in the confidential custody of a house clerk, who would not permit newsmen to see it. War officials said they had no extra copies. There was nothing for newsmen to do except to wait until the house reconvened this week before publishing anything about it.

This would have been the ordinary course, but the War Secretary decided to give out an announcement stating that the report by General Markham, chief of army engineers, approved the project. This news was published far and wide, until a curious congressman went to the house clerk, saw the report and noted that, while Markham approved, his whole board of engineers heartily disapproved. News-dispensing agencies immediately sent out corrections, but, as usual, the correction failed to smother completely the original story.

One newsman took Woodring to task, requesting an explanation of the deception. Mr. Woodring explained he had no intention to deceive, but things just happened that way.

OPPOSITION It is not exactly a secret in the War Department that Mr. Woodring is serving at the President's pleasure, and that Chief of Engineers Markham is in a position more susceptible to White House influence than his board of engineers. Board members are technical experts on waterways problems, and have a relatively small knowledge of politics and the ways of Washington.

Their smothered conclusion was that the project would cost $65,000,000 more than their chief, General Markham, reported, and that it could not be justified economically.

General Markham argued that the question of economic justification was a matter of personal opinion, and his personal opinion happened to coincide with Mr. Roosevelt's.

No one around the department will maintain that the technical experts would have been overruled if the President had no feelings on the subject. And yet no one there or elsewhere seems to know why Mr. Roosevelt has taken such a personal interest in the much-disputed matter. They understand his interest in Passamaquoddy because his summer home looks out upon that scene. But the proposed Florida canal would not touch Warm Springs.

The only suggestion they have been able to offer is the unsatisfactory one that the President favors it because there is so much opposition.

UNDERTONE Only those who follow the voice of the people professionally noticed it, but the detailed Michigan election returns did not seem to be as satisfactory to the advocates of sit-down strikes as the general results.

For example, in four counties outside Detroit, which have been the centers of General Motors strikes or where G. M. is big, went Republican. The factory cities of these counties are Flint, Lansing, Pontiac and Saginaw.

Likewise, in Flint, the C. I. O. leaders worked for three candidates to the board of education, one of whom happened to be a strike leader. All three lost.

MAIL-ORDER POLITICS Republican national leaders are being severely criticized by some within their organization for having failed to take up any banners lately on sit-downs, the supreme court, or anything else. One protesting leader here says off-the-record: "Anyone can do nothing."

The inside fact seems to be the Republican party leaders are doing plenty, but not waving their hats about it. Mail sent out from national committee headquarters here daily is said to bulk as large as that of Sears-Roebuck. It goes to party workers all the way down to precinct committeemen and is supposed to contain the advice and counsel of the party leaders which formerly was issued through the newspapers.

Most of the party leaders in congress believe these tactics are sound and will be continued.

(Copyright, 1937, by Paul Mallon.)

World's Window

BY PIERRE VAN PAASSEN.

Homes and Homelessness.

There are days—and nights—when everything around us seems to conspire to put us in a melancholic mood. I have always found it difficult to part from friends and relatives and fully know what that French poet meant who said that "partir c'est mourir un peu," to part, to leave is like dying a little. All at once the voices and the faces we cherish are silent and invisible. A train whistle or the basso profundo of a ship's siren, hasty farewells, a last handshake and suddenly we are alone, moving toward a new, an unknown destiny. I cannot think of another moment in life more painful. An overwhelming sense of futility and nostalgia comes over you. You doubt if there is really any sense to life. Ah, then to have the consolation of one friendly voice just for a second, or to feel the pressure of a comforting hand.

It all began, in so far as I am concerned, with that day when I was sent to boarding school as a boy. The first morning amidst strange faces and surroundings still haunts my memory like an evil nightmare. I could not articulate a word. Every minute my eyes were filled with tears and when the teacher opened the class by reciting the words of that Psalm—for such was the custom in those days—that Psalm, which opens with the words: "I will lift mine eyes to the hill, whence cometh my help," I was overcome with such sadness and sorrow that I fell desperately ill. Fever images chased each other across my brain. Nor did I get well again until one Saturday morning I stole somebody's bicycle and peddled the 100 miles that separated the school from my home. There I recovered; the sight of my mother was more potent medicine than all the doctor's prescriptions.

I don't know why all this should come to mind just now. I am riding on a train. Outside the sky is a dull, menacing gray. The cattle stand in forlorn groups under the trees. The sun is hiding now for days. The monotony of the landscape is stifling, suffocating. It may, in fact, be the most alluring landscape in the world, but my own mood not only reverses but poisons any beneficial impression.

Home! Ah, the sight of the broken lamp in the corridor, the old lamp recovered from the prewar ancestral home. To poke up and silently curse the ne'er-do-well hearth in the library. The touch of the impossibly heavy clod-hopper shoes to go out into the garden—even if it rains. To feel at home, to relax, to be wholly natural, what bliss that is! Gruesome is the fate of all the homeless. To have a home, a permanent abiding place is as necessary to man as bread. A people that has no home becomes sick, neurotic, ultra-sensitive, ill at ease, grasping at every straw, at every philosophy to find a substitute for home, to fill the emptiness of soul that the lack of a home produces.

Jesus understood so fully this human nostalgia that one of his most sublime sayings dealt with it. "In my Father's house," he said, "are many mansions." . . . With these words, He raised man's eyes to the future, lifted and goes on lifting their souls from all the trials and hardships and sorrows of this earthly existence. "In my Father's house." . . . Come, let us raise our pilgrim's staff and march together in that direction.

Talmudic Tales

By DAVID MORANTZ.

Number 610.

(Based upon the legends and philosophies found in the Talmud, which work contains the civic and canonical laws and traditions of the Jewish people, dating back as far as 3,000 years.)

PEARLS OF WISDOM.

"The pot which you have used to cook for others," says the Talmud, "will be used to cook for you."

"To induce others to do good is even more meritorious than to do good one's self."

"If your passions threaten to overcome you, repulse them by study."

"If your good works outweigh your knowledge, you will see knowledge flourish; but if your knowledge outweighs your good works, your knowledge will fail."

"Scorn not the benediction of any man."

"Limit the business, that thou mayest also have time for study."

(Copyright, 1937, for The Constitution.)

Test Your Knowledge

Can you answer seven of these test questions! Turn to want ad pages for the answers.

1. Who wrote, "The Autocrat of the Breakfast Table?"
2. What is virgin wool?
3. How many times has Colonel Lindbergh saved his life by parachute jumps?
4. What is ebullition?
5. What do the initials B. P. O. E. stand for?
6. Who was Heinrich Heine?
7. Near which city in India is the Taj Mahal?
8. Where is Pomona College?
9. Are naturalized citizens of the United States eligible for the office of Vice President?
10. Is Indianapolis, Ind., on a navigable river?

FAIR ENOUGH

By WESTBROOK PEGLER.

Police Question Model's Father WASHINGTON, April 7. According to the papers that I read, the father of Veronica Gedeon, the little New York model who was murdered Easter Sunday, was questioned for 30 hours and emerged from this experience with two bruises on his nose. The bruises may represent fair wear and tear although a man in police custody should be safe from accidents and the burden of proof rests on the cops.

However, a 30-hour examination is nothing but an attempt to break down a man by main strength and any time a confession is obtained this way it should be tossed out of court by the judge if the prosecutor hasn't the decency to spurn it himself.

Homer Cummings did this several years ago when he was the state prosecutor in Bridgeport, Conn., and made a celebrated case of a matter which, in other hands, might have been merely a routine killing and a cheap, minor-league hanging.

Old Homer just smelled something and though the prisoner had made a complete confession which dove-tailed with the evidence, he set out to break down the confession and proved to the satisfaction of the court that the accused was not the man who shot Father Dahme.

They never found out who did shoot the priest but old Homer definitely showed that the killing was not the doing of the man who had put his name to the confession. The prisoner was not too robust mentally, being neither a half-wit nor a heavyweight but just a little on the flabby side and Homer told the judge that such a man might weaken under constant questioning and confess to every unsolved crime since the Cain and Abel case, just to get the cops out of his hair.

Old Homer Breaks Down Old Homer also had to break down the expert testimony of several authorities on the pretentious but somewhat fallible, not to say phoney, science of ballistics and it was further necessary for the prosecutor to discredit the word of several casual informers and impugn the sincerity of at least one. The state prosecutor threw down his own case when he might have had a hanging.

He was much less confidential and explicit with the public in a similar course of action last year when he waived the prosecution of the income tax cases against some of Huey's gang in New Orleans.

In that case he merely said he had detected a change of atmosphere, a strange generality from one who, in a previous case has been so careful to explain away apparent guilt. This nolle followed Huey's death and the political reconciliation commonly called the second Louisiana purchase and did old Homer less honor than the other.

However, the attorney general of the U. S. A. is definitely among those who doubt the reliability of confessions wrung from fuddled and frightened laymen in an atmosphere of steel bars, handcuffs, disinfectants and bulldozing suspicion.

Mental State Of Suspect The mental state of an inexperienced man yanked out of his home at night or grabbed out from behind his counter at the grocery store to face a lot of hard-faced bulls and a couple of tricky prosecutors of the wheedling, friendly type, hour after weary hour, is not good for justice or the man's own future.

By rights, he ought to set his jaw, receding though it be, and refuse to say aye, yes or no to anybody on any subject, whatever befall. Legally, he doesn't have to open his mouth and even if he is to believe that he is only a witness, not a suspect, he will do well to keep a still tongue in his head except, perhaps, to demand a lawyer. And he is wise to insist on a lawyer known to him or introduced by some trustworthy friend, just in case the attorney should prove to be another cop or prosecutor.

Though they slug him, twist him, starve him of food and tobacco and shine lights in his eyes when he is famished for sleep he should remember that his life may depend on his resistance to torture and say nothing for even one remark on the weather may lead to a babble and a confession which may be false.

Detectives are paid to get evidence, not confessions and a 30-hour inquisition of any man is an admission of failure, if not proof of incompetence.

(Copyright, 1937, for The Constitution.)

Japan's Awakening

Commodore Matthew Perry, United States navy, showed his guns to the shogun March 31, 1854, impressed Japanese into signing with the United States the first treaty of peace and amity they had made with any power, and started them developing into a world power. What awakened American interest in the island empire was the inhospitable treatment of New England sailors in the rich China trade, who happened to be shipwrecked there. Commodore Perry carried a letter of protest from President Fillmore to the Tokugawa shogun saying, "We ask, and expect, that our unfortunate people should be treated with kindness. We are very much in earnest in this."

Perry deliberately put on a show when he delivered his letter. Impressive in intent and effect were his four black ships, his ornately clad entourage, his credentials in boxes of rosewood and gold, his black bodyguards with shiny cutlasses. The shogun, who held the Emperor prisoner, was too overawed by all this display to refuse what no Japanese wanted to give—an invitation to foreigners to enter their country freely.

Did You Know It?

The starling is a better talking bird than the parrot!

Powdered milk is an explosive!

THIS MORNING

By JOHN TEMPLE GRAVES II.

"He is come to open
The purple testament of bleeding war."

Twenty years ago this week the "pale, lean scholar of the White House" came before congress asking that the purple testament be opened. Congress granted his request by a vote of 82 to 6 in the senate and 373 to 50 in the house. Today, according to a Gallup poll, the country believes by more than two to one that it was a mistake for the United States to enter the World War. And Admiral Richard Byrd's emergency peace campaign launches a "No-Foreign-War Crusade" with proposals for honor to be paid the 55 men and one woman (Jeannette Rankin) who dared to vote against war on that fateful April 6, 1917, in the congress of the United States. One of these was Mississippi's Senator Vardaman, who delivered the initial address for the peace bloc that day and to whose eloquence and tears this writer was witness. Another was North Carolina's Representative Claude Kitchin, who led the peace forces in the lower house.

It needed courage, matchless courage, to stand on that day against the tides of patriotism and national wrath. It needed courage for Vardaman to stand up against Henry Cabot Lodge, for Norris to expose himself to treason's charge from Jim Reed, for the elder La Follette to brave the bitter eloquence of John Sharp Williams. All honor to the 56, living and dead, who displayed that courage!

But those of us who hate war and are willing now to make almost any engagement that will keep our country out of it cannot serve ourselves with mere agreements that "it was a mistake." In the first place, we do not know whether it was a mistake or not. If the alternative to America's entry was the Allies' defeat and the triumph of Germany's philosophy of force, who can say that the whole world would not have been a Nazi camp by now unless America had fought? In the second place, how sure are we that in spite of our militancy for peace at this moment we could not be swept off our feet by the same psychologies that sent us to war in 1917?

To this writer it is more certain all the time that the only end to war is at its beginning. War can be stopped at its source, if it can be stopped anywhere. And that source is economics. It may not always have been economics, but from now on it is likely to be. With the economic well being of almost every nation dependent now upon its relationship with other nations, or lands, the greatest steps against war are those in internal and international economy. Given a system within and between all nations that permits the masses of each to live and grow in worldly goods, and there will be no war.

It is dangerous for Americans to comfort themselves and express their fine passion against war by saying of 1917 that "it was a mistake." It is dangerous for them to persuade themselves that nothing can draw them into a war merely because at this moment they don't wish it and don't believe in it. It is dangerous for them to look upon physical, moral or economic isolation as the answer to their determination against another war. In this column's humble opinion, another great war could not last two years without America's either getting into it or being torn by a civil war of its own.

Honor to the 56 who had courage to vote against war in 1917! Honor to the two-thirds and more of Americans now who are said to think our going in was a mistake, and, with the saying, to be determined against another going in! But honor, most of all, to Cordell Hull and those who share his great philosophy of peace through prosperity, through elimination of national and political and social barriers between men and the goods this world can give them!

SILHOUETTES

By RALPH T. JONES.

Economy, efficiency,
The experts loudly cry,
Efficiency, economy,
They preach to you and I;
Economy, efficiency,
Here's mud within your eye,
To hell with both!
Live, loaf and love!
Be carefree, ere you die!

The Story of Joe, CCC Enrollee.

Indebted to W. W. Bergoffen, district ranger under the forest service for the Chattahoochee national forest for this story.

Joe was one of a family in which there were six children. They lived in a large southern city and had always had hard sledding. Had been on the sad borderline between utter dependence on charity and self-support. Their own contributions to the cost of living hadn't always been strictly honest, but who has a right to criticize the morals of the hungry?

Joe lived "on his own" after he was 12 years old. For five years he had hoboed, by freight trains, all over the country. Here and there he had found a little honest work, but most of his poor sustenance he had gained by begging or stealing.

Yet, with all his handicaps, there was about him the indication that, underneath the surface, he was a likeable sort of a boy. Hard outside and with a weariness and a beaten look, but hinting at fine possibilities if the outer, incidental taint could be washed away.

Given His Chance In Life, at Last.

In his seventeenth year Joe returned home and found his family on relief. A short time afterwards the Civilian Conservation Corps was started and Joe was given a chance to enroll, a chance which he accepted.

A boy who had lived all his life in the cities and large towns, who had associated with the toughest of the tough, was suddenly set down in the country, to work in the woods.

In an Alabama CCC camp he was made one of a woods crew, working under Forester Bergoffen at the job of thinning out heavy stands of pine that had sprung up on abandoned farm lands.

Bergoffen became interested in the boy, scenting the inate fineness beneath the beaten exterior. Often, during the night hours, the two had long talks together.

For eight months Joe worked on that CCC project in the woods. He lost much of his beaten look, his manner became softer and the weariness seemed to lift from his shoulders.

He said, frequently, with a kind of awe on his face, "The woods get you, after a while, don't they, Mr. Bill?"

The Change The Years Wrought.

Bergoffen was transferred from the Alabama district and for three years he heard no more of Joe. Then, one day recently, while inspecting a project in Georgia, in the Chattahoochee national forest, he heard a cheery voice say, "Hey, there, Mr. Bill."

It was Joe, still working in the woods. But, in the words of Bergoffen, "an entirely changed Joe."

His shoulders are set 'way back now; there is always a twinkle in his eye, and there is a cleanliness and fineness about him which are very likeable, very compelling. The old Joe seems to have gone forever and, says Bergoffen, "I feel proud that the forest with which I work has had so much to do in changing the boy into the worthy citizen he is today."

"The woods get you, after a while, don't they, Mr. Bill?"

Can Anyone Advise Mr. McGee?

Elbert McGee, of Oxford, Ga., writes that he has in his possession a volume of the Waverly Magazine, published in 1852 by Moses A. Dow, of Boston, and containing stories by Charles Dickens, Amanda Douglass and others.

He wants to know if the book is of any value to collectors, or not.

If any of you can advise Mr. McGee, please write him direct.

Thanks.

Twenty-Five Years Ago Today.

From The Constitution of Monday, April 8, 1912:

"Thirty thousand persons homeless; two thousand square miles of country inundated; thirty persons drowned, and a financial loss of $10,000,000 constitute the result of a two weeks' flood in the Mississippi valley."

And Fifty Years Ago.

From The Constitution of Friday, April 8, 1887:

"The members of the H. W. Grady baseball club played a good practice game at the park yesterday afternoon in the presence of a few spectators. The personnel of the nine is good. The club leaves Atlanta tomorrow for Birmingham to play a match game."

OFF THE RECORD--By Ed Reed

"That settles it! I'll see my dentist!"

The Pulse of the Public

The columns of The Constitution are always open to the expressions of the public, regardless of the opinion expressed. The only limitation on communications are that they shall be signed; be brief—preferably not longer than two or three hundred words—and not libelous. All communications will be subject to editing, and none will be returned unless postage is inclosed.

SPLENDID SERVICE TO THOSE OF PARTIAL VISION

Editor Constitution: We note with great appreciation the change in dress of The Constitution. We see in it a splendid service to those having partial vision, who may now with the aid of glasses, be able to keep abreast of the times through the agency of the larger type faces you are using.

Many of our people are not aware. A large number of those seeking service through this association, require glasses for the prosecution of their studies and to enter their home and domestic work. To these latter, we have been furnishing glasses as a service of the organization. The change of type which you have made will make it easier on them and render changes in their glasses a matter of longer intervals.

We congratulate you on this modern movement of service to our readers, and hope it will prove of mutual benefit.

Yours very truly,
J. P. McGRATH,
President, the Georgia Association of Workers for the Blind.
Atlanta, April 6, 1937.

"A MIRACLE HAD HAPPENED"

Editor Constitution: I want to express my appreciation, also my thanks for the enlarged type. Noted it the first thing this morning and as I was rather only about half awake thought at first that I might have, during my sleeping hours, visited Ponce de Leon's famed fountain of youth, and imbibed rather two freely from the waters thereof. But on a second glance I discovered that a miracle had happened and that after all I was not second youth, but the miracle was due to the management of your paper.

Thanks a thousand times for now I can with much rapidity perruse your paper and mine with much more ease and I read it from cover to cover, though the editorial page catches and holds my interest longest, I believe.

I have often wanted to tell The Constitution how much it meant to my family and myself. When my husband and I came to Atlanta as newlyweds, 45 years ago, we subscribed for your paper and during all these years it has been a constant and most welcome visitor in our home. Have noted with sadness the passing of beloved editors and splendid helpers, but the paper goes on. May it continue to bring honor to our great city wherever it travels and may it always bear aloft the colors of democracy.

Best wishes to our paper and to all its splendid staff.

Sincerely,
MRS. ELIZABETH H. RUSSELL.
Atlanta, April 6, 1937.

"ELEGANTLY ADORNED IN NEW TYPE"

Editor Constitution: I was delighted to receive my copy of The Atlanta Constitution of April 5, elegantly adorned with its new dress of type, and you are to be congratulated upon this forward progressive step.

From the day it came into existence in 1868, it has never failed to keep pace with the progress of the south and America, and to always visualize far in advance the necessities and requirements for a great daily.

Its great accomplishments and splendid traditions will always be an inspiration to continue The Atlanta Constitution as the first paper in the affections of the people of Georgia and the south.

Yours very sincerely,
WILLIAM BUTT.
Blue Ridge, Ga., April 6, 1937.

PEACHTREE REZONING SAID HARMFUL

Editor Constitution: As one deeply interested in the historical work of the south and particularly of the state of Georgia, I write to express to you my consternation at the proposed commercial development in the immediate vicinity of the Rhodes Memorial Hall on Peachtree, in Atlanta.

It is time for those in authority to call a halt on the invasion by commercialism of this sanctum of history and this memorial to the past of our state. We seem not to have reached heights of vision and until we do, we are in danger of those who perish for lack of appreciation of the things of the spirit. Just such commercialism was the main cause of the failure of the Stone Mountain memorial.

Intervention should be made in behalf of preventing the rezoning of the property in the neighborhood above mentioned, in order to preserve intact the dignity, quiet and beauty of that part of Atlanta adorned by the Rhodes Memorial Hall.

Patriotic societies, students of history and lovers of those who know the need of suitability in placement of a building of this type and for its established purpose will be grateful for any effort put forth to prevent this desecration.

All Georgians are proud of Atlanta's progressiveness in things of the mind and spirit, as well as her splendid achievements in the world of finance.

E. DOLLY BLOUNT LAMAR.
Historian General, U. D. C.
Atlanta, April 6, 1937.

COUNCIL WILL HEAR RELIEF PLEA TODAY

Request by Board for $270,000 This Year Topic for Special Session.

Request of the Fulton Public Welfare Board for $270,000 for relief for the remainder of the year will be heard today by city council, which has been called into special session for 3 o'clock this afternoon by Mayor Hartsfield.

Members of the welfare board, Lamar Murdaugh, state public welfare director, and county commissioners have been invited to discuss the relief problem with councilmen at the meeting.

Plans of council as agreed upon at a private meeting recently, call for allocation of $150,000 to the relief setup for the remainder of the year as the city's contribution to support of unemployables. The welfare board has asked $30,000 monthly.

Frank Neely, chairman of the welfare board, conferred with Hartsfield, B. Graham West, city comptroller; Alderman Ed A. Gilliam, chairman of the finance committee, and others yesterday at the mayor's office.

"The new board has agreed to handle all types of city relief if the city contributes $30,000 monthly," Hartsfield said after the conference. "The welfare department will look after all charities supported by the city and will assume paupers' burial expenses, taking over the entire work now handled by the city relief director."

The mayor pointed out that the mill tax increase designated "for relief and other purposes," will bring in an anticipated $300,000 this year and next. Of this sum, the school department receives about $90,000, or 30 per cent, leaving only $120,000, which is $60,000 less than the amount requested by the welfare board for this year, and $120,000 less than the sum asked for 1938.

"Council today will be asked to decide upon the relief allocation," the mayor said. He approved council'e release of the $12,500 remaining relief allocation in the January budget and signed the check over to the welfare department yesterday morning.

Photo Tips is not a game, but it is fun playing it.

Addresses Ad Club Here

C. L. ARNOLD.

Constitution Photo Tips pay $5 every week to a picture-conscious Atlantan. Have you phoned in your Photo Tip this week?

ATLANTA AD CLUB HEARS C. L. ARNOLD

Food Expert Outlines Research Work Engaged in by Producers.

C. L. Arnold, director of the Kroger Food Foundation of Cincinnati, addressed members of the Atlanta Advertising Club yesterday at the club's weekly luncheon meeting.

Arnold discussed in detail the research work in the development of food that leading producers are now engaged in.

He related the various stages that food products go through before they are obtained by the utilmate consumer.

He was introduced by John K. Ottley Jr., president of the Atlanta Ad Club and local advertising manager of The Constitution.

VOTES ON WRONG DAY.

BUSHTON, Kan., April 7.—(AP) Bushton got its dates mixed and held its election on the wrong day—Tuesday instead of Monday.

Cherry Blossom Fever Breaks Out In U. S. Capital

WASHINGTON, April 7.—(AP)—The cherry blossom craze which subs for spring fever in the capital broke out today in advance of tomorrow's cherry blossom festival.

Signs along all highways pointed to the blossom-bordered tidal basin in the shadow of Washington monument, where Miss Sakiko Saito, 10-year-old daughter of the Japanese ambassador, will be crowned at an evening program.

Bars featured cherry blossom cocktails. Department stores advertised cherry blossom sales. Fountains offered cherry blossom sundaes. Cherry blossom dinners and dances were the vogue.

Coronation festivities will begin with a marine band concert at 7:45 p. m. Thousands gathered along the shoreline of the basin will witness the ceremonies proclaiming little Miss Saito queen of the cherry blossoms.

ARMY TAKES OVER KETTLE CREEK SITE

Wilkes County Revolutionary War Battlefield Is Made Reservation.

The site of the Battle of Kettle Creek, in Wilkes county, yesterday officially became a military reservation under orders released at fourth corps area headquarters here.

The Battle of Kettle Creek was fought in 1779 near the close of the War of the Revolution and broke the back of British excursions into the then western section of the colony of Georgia.

In the course of the hour and three-quarter engagement, 400 American irregular troops routed 700 men of a British colonial force.

The American detachment was under command of Colonel John Dooley, as senior officer, and Colonel Andrews Pickens. Seventy Englishmen were killed by the Americans, who lost only nine men.

The Constitution Photo Tip editor is waiting for your phone call. He has $5 for the best Photo Tip this week and every week.

UNMASKED BANDITS ROB BANK OF $5,000

PRESCOTT, Ariz., April 7.—(AP) Two unmasked bandits held up and robbed the First State Bank of Prescott of approximately $5,000 two minutes before the closing hour today.

Leaving three employes locked in a vault, the men escaped without being seen by other residents. The three succeeded in liberating themselves in 15 minutes and gave the alarm.

SHOE REPAIR DEPT.
HALF SOLES AND RUBBER HEELS
Today 63c PAIR
GENUINE LEATHER ... COMPOSITION SOLES USED ON WORK SHOES
BASEMENT
HIGH'S

WENDEL KIDNAPERS SENT TO SING SING

Weiss and Schlossman Receive 20 Years to Life Sentences.

NEW YORK, April 7.—(AP)—Sentences of 20 years to life in Sing Sing prison were imposed today upon Harry Weiss and Marvin Schlossman, convicted March 31 of kidnaping Paul H. Wendel and torturing him into a false confession of the Lindbergh baby kidnaping.

Murray Bleefeld, who acted with the two men, pleaded guilty to the kidnaping charge at his trial in February. Weiss and Schlossman were tried with him, but the jury could not agree on the men's guilt or innocence. At the second trial, held a month ago, Bleefeld testified for the state. He has not been sentenced yet and is still at liberty in $7,500 bail. Also under indictment are Ellis Parker, Burlington (N. J.) detective, and his son, Ellis Parker Jr. Their extradition from New Jersey has been denied by Governor Harold Hoffman.

The kidnaping of Wendel was a fantastic off-shoot of the Lindbergh abduction and delayed the execution of Bruno Richard Hauptman 72 hours while authorities investigated the Wendel statement.

AGNES SCOTT GIRLS OFF TO CONVENTION

Students' Federation, Press Group Open Meeting in New Orleans Today.

Hortense Jones, Elizabeth Blackshear, Virginia Watson, of Greenville, S. C.; Laura Coit, of Richmond, Va., and Ann Worthy Johnson, of Rome, Ga., will represent Agnes Scott at the combined convention of the Southern Federation of College Students and Press Representatives in New Orleans beginning today and lasting through Saturday.

The five left for the convention last night. The three-day program will include business sessions, group discussions, addresses by Robert L. Menuet, acting president of Tulane University; Mayor Robert Maestri, and Dr. Rufus C. Harris, dean of Tulane law school and president-elect of the university.

Emory and Georgia Tech will also be represented at the meeting.

Second Man Takes Life In Undertaker's Parlor

JACKSON, Miss., April 7.—(UP)—For the second time in three weeks, authorities said, a man took his life at a funeral home here.

The victim today was William J. Cole, 63-year-old grocer, who walked up the steps of a mortuary, penciled a note, and shot himself.

Millinery Week Special

$1.49 Summer Felts
• White
• Pastels
• Brims
• Roll Brims
99c
Newest shapes in big variety — all BRAND-NEW!
HIGH'S BASEMENT

Misses' and Women's
ARCH SHOES
Newest Spring Styles

$1.99
• WHITE KID
• WHITE FABRIC
• ALL GREY
• BROWN-WHITE
• ALL BLACK
Every High Price ARCH Is Featured
• ALL STYLE HEELS . . . LEATHER and COVERED.
• ALL SIZE SHOES
Children's Shoes
One Lot of All-Leather Soles—WHITE.
• Oxfords
• Straps
$1
HIGH'S BASEMENT

Grand Values Today!..HIGH'S
BASEMENT 59c DAY

Reg. $1 Hooverettes and House Dresses
• Short Sleeve Styles!
Crisp, clever styles that you may slip on and off in a jiffy. All made of fast color cottons. Dresses sizes 14 to 52, the Hooverettes in small, medium and large sizes. Better get a supply at—choice—
59c
HIGH'S BASEMENT

Look! Full-Fashioned Chiffon Hose...2 Prs.
• 69c to 89c Seconds!
You have no idea how many women buy these sheer chiffons at regular price! At 2 pairs for 59c they'll go like the wind! Scarcely noticeable flaws! Spring shades—size 8½ to 10½.
59c
HIGH'S BASEMENT

Boys' Reg. 59c White SHIRTS...2 for
• Styles for Dress!
Full cut, well tailored shirts with high neck and long sleeves, white only. Sides 8 to 14. Mothers here's a value that should hurry you to High's first thing this morning!
59c
HIGH'S BASEMENT

Girls' Reg. 69c SLACKS
59c
• Sizes 7 to 14!
With the outdoor season upon us, girls will love 'em for hikes and sports wear! Two styles, one with stripes, the other with pockets. Navy and brown.
HIGH'S BASEMENT

Cotton Slips 2 for
59c
• Built-up Shoulders!
You can't have too many for everyday wear! Made of good quality muslin in tearose and white, sizes 34 to 44. Specially priced for today's selling only!
HIGH'S BASEMENT

39c Rayon Undies...2 for
59c
• Tailored Styles!
Bloomers! Panties! Step-ins! Vests! My, won't they sell! Exceptionally well made of fine gauge rayon in tearose shade . . . all in regular sizes. We predict a sell-out!
HIGH'S BASEMENT

Men's Ties, Sox...4 for
59c
• New Styles and Colors!
Silk ties in spring and summer patterns! Sox in light and dark patterns, well made and reinforced! Values that you'll recognize as really extraordinary!
HIGH'S BASEMENT

39c Window Shades—2 for
Buff, ecru and brown. Washable 59c
HIGH'S BASEMENT

COMPANION EVENT! Amazing Values!

SIZES
14 to 20
38 to 52
•
NEW Styles
NEW Colors
NEW Trims
NEW Ideas
—in Finish
•
Extraordinary New Purchase
•
Brilliant Variety!

SALE!
SILK DRESSES
Prints! Pastels! $3.49 to $3.98 Values!

• including sweeping, glamorous
FORMALS
in luscious pastels and airy nets!
$2.99
• Street Frocks Are WASHABLE!
Will wonders never cease! We've staged many a successful dress sale, but here's one that women will talk about for weeks! Foremost styles in WASHABLE SILKS . . . dresses you'll wear with pride all summer! New cape frocks! Always smart jacket styles! Lace-top peplums! The formals "rate" an ad in themselves! Imagine . . . nets over taffetas! Taffetas! Crepes! With gardenias, grosgrain and velvet ribbon, cording, pinking! Better hurry!
HIGH'S BASEMENT

Boys' Reg. 69c SWEATERS
59c
• Slipover Styles!
Just the right weight when coats come off! Wool faced sweaters in solid colors and plaids, V and crew necks . . . long sleeves. Sizes 30 to 36. Values that won't go begging at 59c!
HIGH'S BASEMENT

New! Reg. $1 BLOUSES
59c
• Acetate Crepes
• String Knits
Crepes in white, pastels, Paisleys and deep tones. Short-sleeved sweater blouses in pastels and combinations. Sizes 34 to 40.
HIGH'S BASEMENT

79c to 89c Values! Men's Shirts
59c
• Work Shirts
• Dress Shirts
"Year's Wear" blue chambray work shirts. Sizes 14½ to 17. Soft-collared dress shirts in patterns or solid colors. Good quality broadcloth. Sizes 14 to 16½.
HIGH'S BASEMENT

Imagine! Reg. $1.98 WOOL SKIRTS
$1.59
• Plaids! Checks! Solids!
Smartly tailored of all wool! Skirts that will give new life and longer wear to your suit by alternating skirts! Ideal for school, business, sports. Sizes 24 to 34.
HIGH'S BASEMENT

Reg. 79c Curtains
Tailored, cottage and priscilla, 2½ yards long. Pair 59c
HIGH'S BASEMENT

HIGH'S BASEMENT

TOWNSEND FLAYS EXTENSION OF CCC

Says 'Old Folks' Who Made U. S. To Starve, While Youth Is Supported.

LOS ANGELES, April 7.—(AP)—Dr. Francis E. Townsend, old age pension leader, issued the following statement today:

"I denounce with all the energy I possess this attempt started in congress yesterday to place 4,000,000 able-bodied young people on a permanent dole, while refusing to provide old age pensions for 8,000,000 elderly persons unable to work and make a living for themselves.

"These 8,000,000 old folks who have worked a life-time to make the United States the great country it is are to be left to starve while millions of young people, with votes for years to come, are to be well provided for in idleness.

"This is just what they did in Russia."

Inner-Spring Comfort

There Is A Difference!

Have friends told you the difference in restfulness and long-wearing qualities of AN INNER-SPRING MATTRESS MADE FROM YOUR OLD MATTRESS? Let us show you why our Mattresses are so superior. See Samples and Arrange Terms If Desired at Our

RETAIL STORE
594 PEACHTREE ST.
If you would like to have a representative call
PHONE WA. 3611

Imperial Bedding Co.

IF YOU SUFFER WITH **Tired Feet**

If feet are tired, achy, red, inflamed, swollen, get 10-second pain relief and comfort with the analgesic action of Penorub. It's easy to use. Buy Penorub from your druggist, 35c. Larger size bottles, 60c and $1.

PENORUB

Princess Amelia
Royal Gifted Palmist gives true advice on Business, Love, Law, Marriages, Divorces, Separations and Family Affairs. Readings Daily 9 A. M. to 9 P. M. Sundays 9 to 3. 1035 W. Marietta St., N. W. Take Marietta and Inman Yards Street Car.

TRY THIS WAY TO QUICKLY RELIEVE ECZEMA ITCHING

If your skin is broken out with "fiery" or "weeping" eczema, you want to relieve the intolerable itching and burning as quickly as possible. Resinol Ointment does this and also combats the irritation caused by eczema—its oily base being ideal for penetrating the outer layers of the skin and securing deeper action.

Wash the affected parts with warm water and Resinol Soap. It is especially suited to tender skin—soaps containing too much alkali may irritate. After washing off scales and crusts, pat dry with a soft cloth. Do not rub.

Apply a thin layer of Resinol Ointment, letting it remain for several hours. Apply again liberally at bedtime leaving on all night. The longer Resinol is in contact with the skin, the more good it does.

Buy Resinol Soap and Ointment in any drug store. Sample free. Write Resinol, Dept. 16, Balto., Md.

Grady Hospital Board Stripped of Power

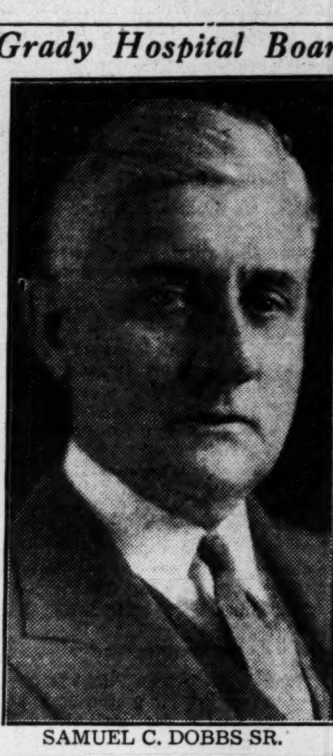

SAMUEL C. DOBBS SR.

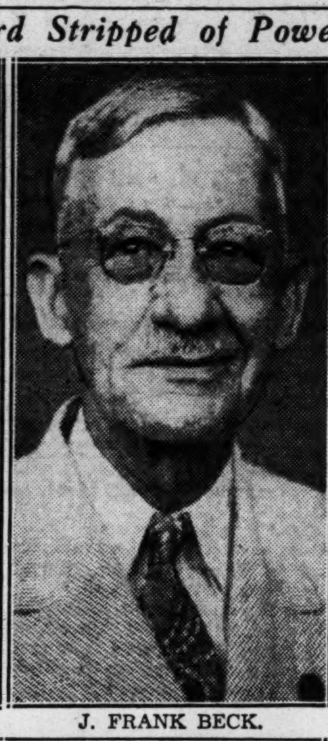

J. FRANK BECK.

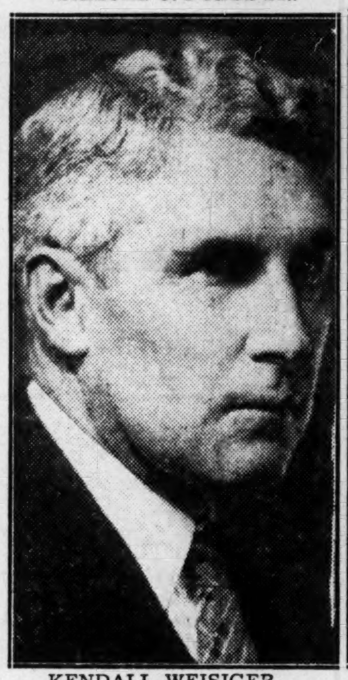

KENDALL WEISIGER.

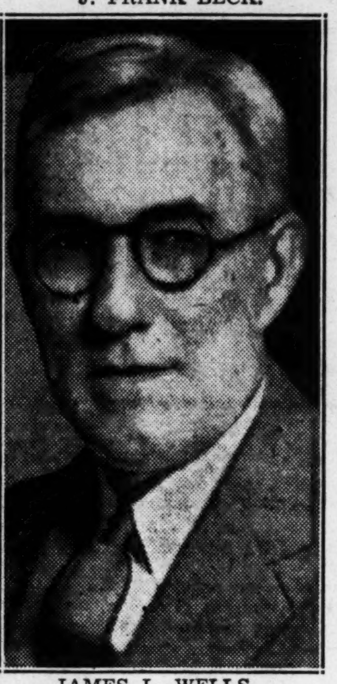

JAMES L. WELLS.

ARTHUR I. HARRIS.

ROBERT J. GUINN.

HOSPITAL ORDINANCE IS SIGNED BY MAYOR

Continued From First Page.

Dobbs, Wells, Weisiger, Harris and Major Guinn, with Mayor Hartsfield and Councilman Beck holding the positions as ex-officio members.

With the board of trustees stripped of its powers to administer affairs at Grady and with Superintendent Franklin vested with veto authority over policies which might be promulgated by the board, another angle developed in the muddle yesterday.

Fulton county has been allocating about $87,000 a year to the citizens' board to be administered for the hospital as Fulton county's contribution for services to county residents residing outside the city limits. There was considerable conjecture as to whether this sum might be affected with the new setup. When the commissioners made the contribution, it was made directly to the board and not through the city council.

The ever-widening schism between Franklin and Dr. Hines has been developing for the past several months. There were indications about three months ago the clash would develop into an open fight. In fact, there existed persistent implications to the effect Hines would be fired. They, however, never materialized, and the fight was believed to have been smoothed over, at least for a time.

"Campaign" Charged.

Passage of the ordinance Monday by council came as a surprise to those connected with the hospital, and, although board members for the most part declined to be quoted yesterday, it was the concensus that program had been discussed for many days and a well-organized campaign conducted. Beck charged that.

Also it was reported that meetings of the Grady board had been called and Franklin, who acted as secretary, was "instructed" not to notify the mayor (meaning Hartsfield). From one source, it was said affidavits to that effect could and will be produced if necessary.

Councilman John A. White, chairman of the Albert Steiner board of trustees and co-author of the ordinance divesting the Grady board of its powers, yesterday said "if the present movement is not right I will lead a fight to correct it."

"Something had to be done to eliminate friction at Grady," he added. "Employes at the hospital are satisfied with the ordinance which we passed. I will never agree to allow Grady to be operated again under a council committee.

"I know what council committees and council domination does."

Haire Statement.

Councilman Haire expressed himself in the following statement:

"After mature deliberation, I have arrived at the conclusion the action taken Monday in city council was hasty. I am convinced friction exists at Grady hospital and that a thorough investigation should be made and corrective measures adopted. The health and comfort of the poor people of Atlanta are at stake in this matter and should be the prime consideration of those in charge of the conduct of Grady. It certainly is mine and I believe other members of council feel as I do about it. Grady should be kept entirely free of politics in order that it can perform the maximum service for the indigent sick of this great city."

Rating Lifted.

Beck flayed the action, pointing to the fact that Grady has been lifted from a low rating, where it was even difficult to obtain internes fitted to carry on the work there, to its now commanding place as an A-1 institution according to the rating of the American Hospital Association.

When the Grady board first began functioning, it called to Atlanta Dr. Bert W. Caldwell, executive secretary of the American Hospital Association, to make a survey of the institution and to file his recommendations. The recommendations were followed in every instance possible, Beck pointed out, and "Grady has become a credit to the city under the administration of the board instead of a political hotbed under councilmanic control."

Beck also cited that many thousands of dollars have been procured by trustees for renovating and cleaning up the physical properties. He recalled that the building was actually unsanitary while council and committees controlled it, but that under the present citizens' committee, it is a model of cleanliness and efficiency.

Fulton commissioners yesterday voted that, in the event Grady hospital authorities demanded municipalities pay for treatment of their patients at the institution, a similar sum be deducted from the amount appropriated to the hospital by the county and this money be refunded the municipalities.

Mayor Hartsfield exhibited a long list of telegrams and letters urging him to sign the ordinance. Many of the messages came from doctors.

Dr. Dan Elkin, president of the visiting staff of Grady, last night met all queries for a statement with, "I don't know anything about it."

Dr. Hines took the same stand, asserting he had nothing to say.

Franklin refused to comment, as did Doctors LeRoy Childs, chief of the visiting surgery staff, and Cyrus W. Strickler, of the medical staff.

TWO OF LION CUBS ARE BOYS. 2 GIRLS

Continued From First Page.

better names that "Leo" or "Rex," and other names given just any lion. In fact, the Lion Editor warns that the judges will not consider such names. Think up some original names and win the prize. The simplest name may be best!

Just for information, there is one boy lion in the litter who is stronger and livelier than his brothers and sisters. He can climb over the wall around their box in Martha's cage easily, while the others have to struggle to make it. He is the big brother of the group and doesn't hesitate to snarl at strangers invading his home. His brother is gentler and looks like he would enjoy being cuddled. The sisters were shy and ran in the back of the box as soon as they could when the Lion Editor and Uncle Matt went in to see them.

Many names have already been sent the Lion Editor and he assures the senders that these lists will get equal consideration from the judges. The cutest names from each list will be picked out, in case four boy and four girls names were sent in.

Remember to inclose your address, tell your age and name and the school you attend. The Lion Editor can't find you to give you your prize unless you do.

150 CASES OF WHISKY SEIZED IN RESIDENCE

More than 150 cases of assorted whisky were seized and a man and a woman were arrested early last night when Fulton county police raided a house at 358 East Wesley avenue.

Those arrested identified themselves as Edward Wolfe, 45, and Mary Powell, 21. They posted bonds of $1,000 each, on liquor charges. Police said the whisky was in a rear room.

Veteran Chairman of Grady Board Sees Return of Political Control

"Elimination of Friction," Given as Reason for Change, Is Termed Camouflage—A Thin Smoke Screen to Obscure the Real Purpose of the Ordinance.

Samuel C. Dobbs, veteran chairman of the Grady hospital board of trustees, defended the board and praised its administration last night in a statement in which he hit "the camouflage, 'the elimination of friction,'" characterizing it as a "thin smoke screen to obscure the real purpose of the ordinance in question."

Dobbs said more than 100,000 persons were treated by a splendid staff last year, and that the doctors worked without compensation.

The Dobbs statement was concurred in the main by Kendall Weisiger, who said, "I think the chairman should be the spokesman for the board, and, therefore, I have nothing to say."

Text of Dobbs' statement follows:

"The ordinance recently passed by city council is only the culmination of a series of efforts to remove Grady hospital from the direction and control of the present board of trustees, and can result in but one thing, and that is the return of political domination of the hospital. This ordinance, in effect, completely emasculates the board by taking from it all the authority given to it by the ordinance which created the board in December, 1930. I have been a member of the board since it began to function in January, 1931. My name was submitted to council by Mayor Key for their approval without my knowledge, and the first I knew of it was when I saw the announcement in the papers while absent from the city. I consented to serve, actuated by one motive only. Since that time I have given freely of my time, thoughts and efforts, in conjunction with other members of the board, toward bringing Grady hospital up from the low estate in which we found it to its present condition—an accredited institution that ranks with the best hospitals in America.

"The camouflage, 'the elimination of friction,' is but a thin smoke screen to obscure the real purpose of the ordinance in question. Grady hospital is owned by the citizens of Atlanta. The members of council are their accredited representatives and have the legal right to do with Grady hospital as they see fit. It is my sincere conviction that the board of trustees of the hospital has rendered a notable service. During its administration many economies have been put into effect, but never at any time at the expense of good service to the indigent sick of the city who have come there for relief.

"A splendid staff served during 1936 over 100,000 of these patients without any compensation whatever, and to charge them with 'politicing' is beside the question. The relationship between the board of trustees and the staff has always been a most pleasant one. That differences of opinion have arisen from time to time goes without saying. That will happen anywhere, but these differences have always been amicably composed and have never been allowed in any way to affect the high standard of service that has marked the progress of the hospital over the past six years. Each year since the board was organized they have rendered an accounting of their services to the mayor, city council and the citizens of Atlanta. These reports have been received with enthusiastic approval, especially by the press, evidenced by frequent commendatory editorials, which have been a source of great gratification to me, and I am sure to every member of the board of trustees."

It's Dictatorship, Says Beck

"A dictatorship has been established at Grady hospital, Councilman J. Frank Beck, ex-officio member of the Grady hospital board of trustees, said last night in commenting on approval of the council ordinance.

"It paves the way even if it does not already re-establish councilmanic control of Grady with its attendant pitfalls and politics.

"Most of the older members of council remember what went on at Grady when it was controlled before by a council committee. Friends of council members were given beds at Grady whether they deserves them or not. Ward heelers were given preference when a council member was influential. The poor sick thus suffered.

"It is unthinkable that this condition should return. I am not dealing in personalities and do not propose to do so, but Mr. Franklin, under the ordinance, is given complete control of Grady. He can even veto anything which the board does or he can refuse to do anything the board may want done. He is accountable only to the mayor and general council.

"He gets his job from the mayor and council and he owes allegiance only to them. The Grady board is stripped of every vestige of its authority in the conduct of the institution.

"When the citizens' board took Grady over, it had no rating, or practically none, with the American Hospital Association. We got only the left-overs in internes because we could not give internes a course recognized by leading hospitals and medical authorities of the nation. We could not get enough competent internes. "Under the board this has been changed. We are now rated as an A-1 institution. We get the cream of the internes and we have more applications than we have places. This has been of unestimable benefit to the poor sick of this city. Internes are an important part of proper hospitalization in Atlanta and at Grady.

"Grady has a fine staff of visiting physicians. It might be that some others want jobs there and some of them undoubtedly are qualified to hold places on the staff, but we know we have a good staff there now. Why inject politics into an efficient organization like this? I think we should allow the Grady board to operate Grady."

Text of Grady Ordinance

Following is the copy of the ordinance, which Mayor Hartsfield approved, and which it is claimed strips the Grady board of trustees of its authority to administer Grady hospital:

Ordinance:

By Alderman Hailey and Councilman White:

An ordinance to amend Sections 1678 and 1678-A of the official supplement of 1936 to the code of the city of Atlanta.

Section 1. Be it ordained by the mayor and general council of the city of Atlanta that the term of office of J. B. Franklin, as superintendent of Grady hospital, be and the same is extended through May 31, 1941.

Section 2. Be it further ordained that the salary of the superintendent of Grady hospital shall be the sum now fixed until May 31, 1941.

Section 3. Be it further ordained that the superintendent of Grady hospital shall be the chief administrative and executive officer of the hospital and authority to employ, discipline and discharge all employes of Grady hospital is vested in him. No person shall be elected as a member of the medical or surgical staff of the hospital without the approval of the superintendent. He shall also be ex-officio secretary of the board of trustees and shall keep all minutes and records of the board.

Section 4. Be it further ordained that any interne who has been ordered disciplined or dismissed by the superintendent shall have the right to appeal to the interne committee of the medical staff, who shall investigate the charges and make recommendations to the superintendent. The superintendent shall have the right to abide by or reject the recommendation of the interne committee and the action of the superintendent shall be final.

Section 5. Be it further ordained that all ordinances and parts of ordinances in conflict with this ordinance are hereby repealed.

MAN BEATEN TO DEATH; POLICE HOLD SAILOR

NORFOLK, Va., April 7.—(AP)—Police said tonight a middle-aged man they believed to be Allen (Jack) Miller, of Pittsburgh, Pa., was beaten to death today in his room at an East Main street union mission.

Detectives P. W. Adams and E. S. Dudley said they arrested Clyde Tilmon Paul, of Aurora, N. C., a 20-year-old seaman, on a charge of feloniously assaulting Miller and later changed the charge to murder when the victim died in a hospital.

U. S. HEALTH SERVICE PLANS NUTRITION WORK

WASHINGTON, April 7.—(UP) Health officers moved tonight to aid the "submerged third" of the nation that President Roosevelt said is ill-nourished.

Representatives of the United States Public Health Service presented a proposal for promotion of nutrition activities before delegates at the 35th conference of state and territorial health officers. Apparently it was designed to meet the problem outlined in the President's inaugural speech.

Theater Programs

Legitimate

ATLANTA—"Altars of Steel," with cast of one hundred, in premiere production by Federal Theater. Tonight at 8:30.

Pictures and Stage Shows

CAPITOL—"We have Our Moments," with Sally Eilers, James Dunn, etc., at 11:45, 2:21, 4:56, 7:33 and 10:02. "Top Hat Revue," musical show, on stage, at 1:41, 4:17, 6:53 and 9:22. Newsreel and short subjects.

Downtown Theaters

LOEW'S GRAND—"Maytime," with Jeanette MacDonald, Nelson Eddy, etc., at 11:08, 1:39, 4:11, 6:43 and 9:15. Newsreel and short subjects.
FOX—"Waikiki Wedding," with Bing Crosby, Martha Raye, etc., at 1:10, 3:18, 5:26, 7:34 and 9:42. Newsreel and short subjects.
PARAMOUNT—"Swing High, Swing Low," with Fred MacMurray, Carole Lombard, etc., at 11:25, 1:25, 3:25, 5:25, 7:25 and 9:25. Newsreel and short subjects.
RIALTO—"Head Over Heels in Love," with Jessie Mathews, at 11:00, 1:08, 3:16, 5:24, 7:32 and 9:40. Newsreel and short subjects.
GEORGIA—"The Milky Way," with Harold Lloyd. Newsreel and short subjects.

Neighborhood Theaters

BUCKHEAD—"Champagne Waltz," with Gladys Swarthout.
CASCADE—"Polo Joe," with Joe E. Brown.
CENTER—"Hideaway Girl," with Martha Raye.
COLLEGE PARK—"Polo Joe," with Joe E. Brown.
DEKALB—"Little Miss Nobody," with Jane Withers.
EMPIRE—"Stowaway," with Shirley Temple.
FAIRFAX—"Rainbow on the River," with Bobby Breen.
FAIRVIEW—"Hideaway Girl," with Martha Raye.
HILAN—"Theodora Goes Wild," with Irene Dunne.
IMPERIAL — "Wedding Present," with Joan Bennett.
PALACE—"The Girl on the Front Page," with Gloria Stuart.
PONCE DE LEON—"Banjo on My Knee," with Barbara Stanwyck.
TEMPLE—"Anthony Adverse," with Fredric March.
TENTH STREET—"More Than a Secretary," with Jean Arthur.
WEST END—"Three Men on a Horse," with Frank McHugh.

Colored Theaters

ASHBY—"College Holiday," with Jack Benny.
ROYAL—"Beloved Enemy," with Merle Oberon.
81—"Gambling With Souls."
HARLEM—"His Brother's Wife," with Robert Taylor.
LINCOLN—"Night Waitress," with Margot Grahame.

Solution Found To Sit-Striker—Half Day's Work

NEW YORK, April 7.—(AP) Army officials at Fort Totten tonight figured out a solution for the sit-down strike being staged by Jack, their 24-year-old Missouri mule.

Jack, who's been working a full eight-hour day in the army ever since he was two years old and has done service in France and Mexico, suddenly decided to work only the first half of every day and to plank his feet down with majestic immobility in the corral every afternoon.

So, Sergeant Major Clay Foster announced tonight, the officials, finessing any attempt at collective bargaining, worked out a compromise solution — the only compromise possible with a mule.

Hereafter, Jack will have to work only half a day.

THEY POURED OUT THEIR HEARTS IN GOLDEN SONG

The sweethearts of "Rose Marie" in their finest screen triumph

Jeanette MacDONALD NELSON EDDY
MAYTIME
with JOHN BARRYMORE
A ROBERT Z. LEONARD Production
Produced by HUNT STROMBERG
Now Playing!
LOEW'S GRAND

DEKALB THEATRE
Today and Friday
JANE WITHERS
in
"LITTLE MISS NOBODY"

PARAMOUNT Held Over
CAROLE LOMBARD
FRED MacMURRAY
IN
"SWING HIGH—SWING LOW"

RIALTO
JESSIE MATTHEWS
(THE DANCING DIVINITY)
"HEAD OVER HEELS IN LOVE"
STARTS FRIDAY
RACKETEERS in Exile
George Bancroft
Evelyn Venable
Wynne Gibson
A COLUMBIA PICTURE

CAPITOL ATLANTA'S ONLY VODVIL THEATRE
SCREEN! James Dunn Sally Eilers —IN— "We Have Our Moments"
STAGE! "TOP HAT VODVIL REVUE" 25-Variety Stars-25 Leide's Orchestra.
8 ACTS VODVIL

COLLEGE PARK THEATRE
Thursday and Friday
"POLO JOE"
JOE E. BROWN

"ALTARS OF STEEL"
TONIGHT AT 8:30
Atlanta Theater
Phone WA. 6899 for Reservations
Balcony ....40c and 25c
Orchestra ....$1.10, 75c and 40c

ATLANTA CONCERT
EMORY GLEE CLUB
Glenn Memorial Auditorium
Tonight 8:30 O'clock
For Reservations Call
DE. 5479
All Seats Reserved.
50c, 75c

PEARL BUCK'S PRIZE WINNING NOVEL THE GOOD EARTH
Starts Friday, April 16th.
All Seats Reserved
Loew's Grand
TWICE DAILY

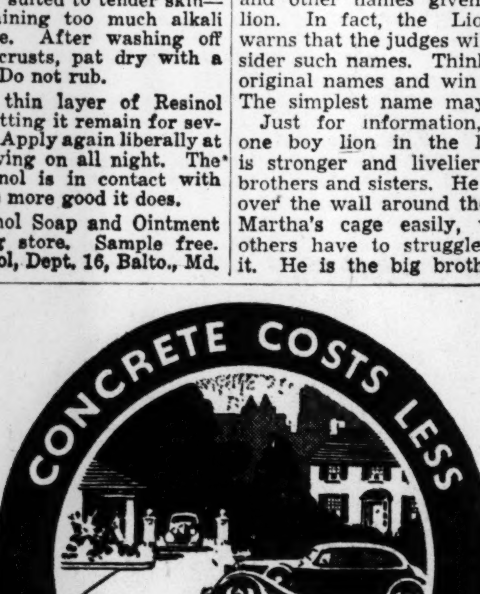

DEMAND CONCRETE
FOR ALL ARTERIAL STREETS

The experience of hundreds of cities *proves* these facts about the merit of concrete for building arterial streets:

1. Concrete is lower in first cost than any other paving material of comparable quality.
2. Concrete is by far the most economical type of surface to maintain and lasts the longest.
3. Concrete is safe in any weather, drains quickly, increases visibility, improves appearance.
4. Concrete cuts your driving cost by saving on gas, tires and car repairs.

Insist on concrete for your streets.

CONCRETE IS THE REAL LOW-COST PAVEMENT
PORTLAND CEMENT ASSOCIATION
Hurt Bldg., Atlanta, Ga.
A national organization of engineers and scientists, working in laboratory and field to improve and extend the uses of concrete.

Ideal HOTEL LOCATION in NEW YORK
AT A REASONABLE COST TO YOU
In addition to its ideal location and reasonable rates, The Shelton Hotel offers such EXTRA FACILITIES as a swimming pool, gymnasium, library, solarium, at NO EXTRA COST. Rooms with bath from $3 a day

SHELTON HOTEL
LEXINGTON AVE., at 49th ST.
NEW YORK

Stomach Ulcers
(caused by hyperacidity)
are now being effectively and safely treated at home through the use of Von's Pink Tablets, together with proper food directions. No need to suffer from Ulcers caused by gastric hyperacidity or other conditions due to the same cause such as distress after eating, stomach pains, gas, sour stomach, indigestion, constipation, loss of sleep or time from work. Get quick relief without operation. Buy a bottle of Von's Pink Tablets at any Jacobs Drug Store or write today for FREE booklet and full information to Atlanta Von Company, 756 Walton Bldg., Atlanta, Ga.—(adv.)

GET UP NIGHTS DUE TO BLADDER IRRITATION?
It's not normal. It's nature's "Danger Signal". Make this 25c test. Use buchu leaves, juniper oil, and 6 other drugs, made into little green tablets called Bukets. Flush out excess acids and impurities. Excess acids can cause irritation resulting in getting up nights, scanty flow, frequent desire, burning, backache, and leg pains. Just say Bukets to your druggist. In four days if not pleased your 25c will be refunded. Jacobs Pharmacy.—(adv.)

Why fear Childbirth
... when you can turn the months of waiting into ease and comfort.

AVOID unnecessary pain and after regrets by preparing your body now for that dear baby's coming. A massage medium and skin lubricant, called Mother's Friend, helps to relieve and prevent skin tightness ... abdominal tissue breaks ... dry skin ... caked breasts ... after delivery wrinkles. Mother's Friend refreshes and tones the skin, tissues and muscles. It makes them supple, pliant and elastic. It is scientific in composition—composed of especial oils and highly beneficial ingredients—*externally applied*—pure and safe. Quickly absorbed. Delightful to use. Highly praised by users, many doctors and nurses. Time-tested for over 60 years. Millions of bottles sold. Try it tonight. Just ask any druggist for Mother's Friend.

Mother's Friend
— lessens the pain

THIS IS NEWS!
The screen's most thrilling threesome step out together in a laugh-sparking, sky-larking, kiss-and-run romance!
TOMORROW

Bringing you Tyrone while your pulse is still tingling from "Lloyds of London"!
Tyrone POWER · Loretta YOUNG · Don AMECHE
in 'LOVE IS NEWS'
with SLIM SUMMERVILLE · DUDLEY DIGGES
WALTER CATLETT · GEORGE SANDERS
JANE DARWELL · STEPIN FETCHIT

Last Day!
WAIKIKI WEDDING
with Bob Burns, Bing Crosby, Martha Raye and Shirley Ross

FOX
A LUCAS & JENKINS THEATER

BRITAIN PROTESTS ATTACK BY REBELS ON H. M. S. GALLANT

Loyalists Charge That Nazi Ship Aided Insurgent Bombardment.

(Copyright, 1937, by United Press.)

LONDON, April 7.—International tension growing out of Spain's civil war appeared dangerously near the breaking point tonight as reports of flagrant neutrality violations poured in from the frightened capitals of Europe. Great Britain, angered by two bombing attacks on one of her destroyers in the Mediterranean by Spanish Rebel planes, heard bitter charges and counter-charges of foreign intervention in the fratricidal war.

The newest developments imperiling the peace of Europe were:

1—Dispatch of the British destroyer Garland at full speed to the Rebel-held Balearic islands to protest direct to Insurgent authorities against the attacks on H. M. S. Gallant.

2—Strong but cautious British suspicions that the planes which dropped 18 bombs near the Gallant may have been Italian aircraft from the Rebel air base at Majorca.

3—Charges by the Spanish Loyalist government at Valencia that the German warship Koenigsberg co-operated with Rebel battleships off the Biscay coast yesterday "coincident with the naval bombardment of Santona."

4—Further Loyalist allegations that a German cruiser trailed a Loyalist raiding flotilla along the eastern Mediterranean coast and flashed information of its movements to Rebel authorities ashore. The Nazi ship was described as the cruiser Leipzig, 6,000 tons.

REPORTER HURT AT FIRE.

BLOOMINGTON, Ind., April 7. (AP)—One man was injured today as fire destroyed the three-story First Methodist Episcopal church here with a loss estimated at $250,000. Buster Purcell, a newspaper reporter, was hurt when a piece of slate roofing fell on his head.

Children and dogs often are good Photo Tips for the $5 Constitution weekly award.

Hen, Aged 11, Dies; Was Prolific Layer

DECATUR, Ark., April 7.—(AP)—William T. Curry recounted tonight the record of his white leghorn hen, Lady Lindy, who 10 years ago laid 149 eggs in as many days. Lady Lindy died Sunday at the age of 11 years.

The hen laid the 149 eggs at the thirteenth annual Arkansas egg-laying contest at Fayetteville in 1926-27. None of the eggs weighed less than two ounces.

GO WHILE RATES ARE LOW

EUROPE

30-Day All-expense Tours, $289.00 up Third Class

FOUR COUNTRIES
England . . . Holland . . .
Belgium . . . France!

Many Other Attractive Tours!

Frequent Sailings. Full details gladly given! Ask Your Travel Agent or A. Shackelford, General Agent, 404 C. & S. Nat'l Bank Bldg., Atlanta, Ga. Phone: WA. 2217.

Canadian Pacific

FREE . . . 1. Set of Attachments
2. Complete O-Cedar Home Cleaning Kit

With YOUR Purchase of a

GENERAL ELECTRIC
Brush Type
ELECTRIC CLEANER

TERMS ARRANGED.. $39.95

FOURTH FLOOR HIGH'S

The Pen You Have Been Waiting For

Buy Now For Graduation Gifts

SAVE $1.91 WITH THIS CERTIFICATE

Friday and Saturday Only

59c This certificate and 59c entitles bearer to one of our Genuine Indestructible $2.50 PLUNGER FILLER SACKLESS FOUNTAIN PENS. Visible Ink Supply. You see the ink! A lifetime guarantee with each pen. Models for ladies, men, boys and girls. 59c

Positively Guaranteed Leak Proof

THE NEW PLUNGER FILLER—VACUUM ONLY ONE PULL AND IT'S FULL

This PEN holds 104% more ink than any ordinary fountain pen on the market! You can write for Three Months on One Filling! No Repair Bills! No Lever Filler! No Pressure Bar. Every Pen tested and guaranteed to be unbreakable for life. Get yours NOW. No connection with previous pen demonstrations. Sold exclusively in Atlanta through Jacobs. This certificate good only while demonstration sale is on. Manufacturer's guarantee with every pen.

$1 PENCILS TO MATCH ABOVE PENS, 29c

SOLD ONLY THROUGH

ADD 6c Extra For Mail Orders

JACOBS DRUG STORE

WHITEHALL AND ALABAMA STS.

LIMIT 3 Pens to Each Certificate

Price Gains Show Sound Conditions, Says New York Trade Board Head

Percy C. Magnus Discusses Business Outlook With Leaders Here.

"The steadily mounting prices of durable goods are not an indication of another fictitious prosperity such as the nation enjoyed in the late '20s', but are a sign of a return to normal conditions," Percy C. Magnus, president of the New York Board of Trades, said here yesterday.

Magnus, grandson of Confederate Brigadier General Lucius J. Cartrell, is on a "good-will survey" tour of southern and southwestern cities and discussed business conditions with several Atlanta leaders before leaving for New Orleans last night.

He has been president of the New York Board of Trades, an organization which is comparable to a chamber of commerce, for five successive terms and is also president of Magnus, Mabee & Reynard, one of the nation's largest dealers in essential oils and chemicals.

Balked Power Plant.

Through the efforts of Magnus, the New York Board of Trades was able to temporarily restrain the state from establishing a municipal power plant.

"Although not primarily opposed to the erection of the projected plant, we are vehemently opposed to the government entering business," Magnus said concerning the power plant.

The group also opposed the New Deal's child labor amendment, which the New York general assembly failed to pass recently.

When asked how business in New York received President Roosevelt's recent speech concerning the steadily rising prices, Magnus said business leaders, as a majority, thought the warning very untimely and "distasteful."

See Normal Conditions.

"Eastern business men are inclined to interpret the present prices as a sure indicator of a return to normal conditions and are not to be taken as a return to the 'balloon' type of prosperity that the nation witnessed from 1927 to 1930," he added.

"So, with this as our viewpoint, one can readily understand why we thought the President's remarks were untimely."

The Board of Trades is vehemently opposed to the President's proposed change of the federal judiciary, Mangus said.

Columbia, S. C., was the first city visited by the New Yorker where he discussed business conditions with leaders there and heard reports of a splendid 1936 season and that Columbians expected another big year for 1937.

From New Orleans he will visit Dallas, Oklahoma City, St. Louis,

PERCY C. MAGNUS.

Indianapolis, Chicago and then return to New York.

Magnus is the son of the late Mr. and Mrs. P. C. Magnus. His father operated a drug store 16 years ago at the corner of Decatur and Pryor streets here.

He is a trustee of the East River Savings Bank in New York.

JUSTICE INDICATES JOB LAW IS LEGAL

Continued From First Page.

program?" Stone inquired.

"Yes. How can it fail to assent?" Burr responded.

He referred to the provision of the federal act that 90 per cent of the amount collected in federal unemployment taxes be refunded to states which adopt unemployment insurance approved by the Federal Social Security Board.

"Coercion" Charged.

"Can you raise the question whether the state has been encroached upon, if it has consented?" Stone asked.

The attorney repeated that there had been "coercion" upon the state.

When Burr contended the legislation took property without due process of law, by requiring employers to place money in a pool for the benefit of others, the justice inquired if such a provision "made a school tax bad." He added:

"Under such an interpretation, bachelors couldn't be called upon to pay a school tax."

"Not if it went into a pool," Burr replied.

Another speech challenging the measure was delivered by Forney Johnston, Birmingham attorney for the Gulf States Paper Corporation. Burr spoke for the same company and for the Southern Coal & Coke Company.

Chief Justice Hughes asked Johnston if a federal income tax to provide for the unemployed would be constitutional.

After a long exchange over qualifications, Johnston said such a tax in itself would be valid.

ALBERTA ABANDONS PROSPERITY SCRIP USE

EDMONTON, Alberta, April 7. (Canadian Press.) — Provincial Treasurer Solon Low announced today the abandonment of the government's stamped scrip venture, called the prosperity certificate plan, launched in August, 1936.

U. S. FUND ALLOTTED GEORGIA POST ROADS

Watson Announces Assignment of $646,000 to New State Division.

Commissioner Herman H. Watson, of the state highway board, announced yesterday the federal bureau of public roads has made available $646,000 for use by the highway department's newly created division of post roads.

This sum will be added to funds which are being collected under the new bus and truck maintenance tax act passed by the legislature and Director W. R. Neel, of the post roads division, announced he hopes to have the division functioning within a week or two. The division will direct its efforts toward improvement of farm-to-market roads not on the state primary highway system.

Commissioner Watson, who made the announcement of the post roads allocation on his return from Washington, said the Georgia delegation in congress had high hopes of a bill which will add $3,000,000 to the state's highway allotment for the fiscal year beginning July 1. Watson, Chief Engineer E. Jack Smith and F. P. Vanstory, secretary-treasurer of the highway department, appeared before a senate committee in support of the bill Tuesday.

Under this new act $300,000,000 would be set up out of relief funds for highways and would not have to be matched by state funds. The regular federal allocation must be matched with state money.

Watson said most members of the senate committee appeared favorable to the passage of the bill.

REBELS, LOYALISTS CLAIM VICTORIES

Continued From First Page.

they left 876 government dead in one sector.

In Cordoba province, 170 miles south of Madrid, the government soldiers drove Insurgents from the heights of Mount Chimorra, killing 400 of the defenders.

Government planes joined in the drive on Villaharta, less than four miles away. A short drive from this point would cut the Cordoba-Penarroya road, the Insurgents' main line of communication.

At Valencia, the Spanish government charged German ships were aiding Insurgent craft. In London, the Spanish embassy said it had confirmed landing of 10,000 Italians at Cadiz, Spain, as aid for Insurgents in the last two weeks.

In Rome, the controlled Italian press hinted Italy and Germany might withdraw from the "hands off Spain" agreement because of alleged foreign aid to the Madrid-Valencia government, particularly by France and Russia.

MOLA'S REBELS PUSH BASQUES BACK.

WITH GENERAL MOLA'S REBEL ARMIES, VITORIO, April 7.—(UP)—General Emilio Mola's 75,000 picked Rebel troops pushed across jagged mountains of the Basque provinces today, captured seven important enemy positions and reached the outskirts of Durango.

Their advance placed them within 19 miles of the Viscayan capital of Bilbao and almost within artillery range of the city, crammed with thousands of refugees.

While Mola's sixth division hammered at Durango, another Nationalist column passed through Ochandiano and forced the Basque defenders to retreat three miles toward Bilbao.

The Basque Loyalists appeared to have thrown all their force against the left flank Rebel army moving up the Vitoria-Durango-Bilbao highway, but Mola pushed his right flank along swiftly and caught the enemy short-handed in that sector.

HOUSE VOTES PART OF COURT REFORM

Continued From First Page.

the broader questions involved in the general judiciary reorganization proposed by the President.

How Intervention Would Act.

If the intervention bill becomes law two important features of Mr. Roosevelt's program will have been enacted, but others he considers equally if not more important would be left untouched. They include:

1. Provision for increasing the nine-man supreme court to 15 members if justices now over 70 fail to retire.

2. Provision for adding up to 50 new judges on inferior courts under similar circumstances.

3. Provision for a supreme court proctor charged with administrative duties in assigning judges and generally speeding up legal processes.

SURRENDERS IN SLAYING.

MT. VERNON, Ky., April 7.—(AP)—Otto Brown, 55, was shot and killed today at Levelgreen, eight miles from here. George McClure, 43, surrendered later to the sheriff's office and said Brown fired at him first.

Goes Right In After That Itch

The right amount of the right kind of medication in Blue Star Ointment eases itching quick. Relieves the itching of eczema, rash, tetter, and ringworm. Your money back if first jar does not satisfy.

Where Wreckage of Big Airliner Was Found

Associated Press Map.

Searchers yesterday recovered the bodies of eight passengers killed after a giant Douglas airliner crashed into the side of a mountain in the wilds of Arizona. The map shows the route of the plane from Burbank, and Mt. Baldy, west of Alpine where the wreckage was found.

BODIES OF EIGHT FOUND AT CRASH

Continued From First Page.

snowstorm. Bodies of the other four, all burned beyond recognition, were beneath remains of the plane.

Deep snow, precipitous trails and terrain where there were no trails, forced the first party of searchers to return tonight without the bodies.

Ship Is Shattered.

The 21-passenger transport which was being ferried across country from Burbank, Cal., to New York city, crashed into the mountain almost head-on.

Half of the tail was found a quarter-mile away.

When the big ship hit the ground it broke into half a dozen parts and the cabin housing the passengers burned. The plane was so badly torn up that investigators discussed the possibility it had exploded when it hit the ground.

Others expressed the opinion the terrific impact was sufficient to break it to pieces.

Plane Is Reached.

The plane was reached shortly after noon.

The blackened hull of the ship was imbedded in a deep drift of snow.

The propeller of the ship dived head-on into the mountain side, tearing out a large hole.

Victims of the crash, besides the pilot were: E R. Moser, 55, father of the pilot; Merle Estey, 29, a Douglas engineer, and his wife, Lucille; Roland Kent, Douglas employe; Mrs. B. B. Bruderlin, mother of a Douglas employe, and Bernard Troyt Jr., 33, parking station operator.

MAN, WOMAN KILLED IN WASHINGTON CRASH

PASCO, Wash., April 7.—(UP) Spencer Gray and Mrs. Evans Bunker, both of Seattle, were killed in a plane crash one-half mile west of here tonight.

Reports indicated the plane encountered motor trouble within a short distance of Pasco airport as it circled about the town.

The plane hit on its left wing and nosed into the ground.

Every auto accident is a Constitution Photo Tip. Phone Walnut 6565.

SHOOTING CHARGED

Wife, Accused of Wounding Mate, Free on Bond.

MONTGOMERY, Ala., April 7. (AP)—Mrs. Lillie B. Carter, a Montgomery matron, faced two warrants today in the shooting and critical wounding of her husband, Linwood Carter, Monday night.

Both warrants were sworn by Sheriff Paterson before O. C. Maner, common pleas court clerk. One charged Mrs. Carter with "assault with intent to murder" her husband, and the other charged her similarly regarding Mrs. Marion Johnson, not otherwise identified.

The accused woman was released in $300 bail in the case involving her husband and a hearing set for April 22. The sheriff held the second warrant.

Carter, display manager in a Montgomery department store, was said by Paterson to have been shot in the abdomen by a .25 caliber bullet while he talked with a woman Monday night at Memorial hospital here. The woman, the sheriff said, was fired on, but escaped.

The South's Largest Plant Devoted Exclusively to Cleaning

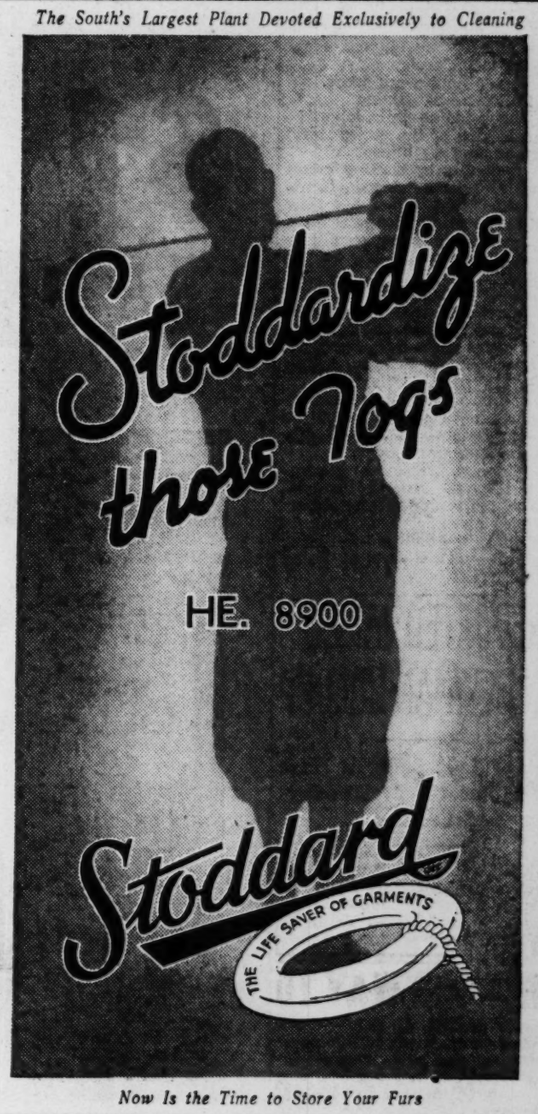

Now Is the Time to Store Your Furs

"THIS IS LADIES WEEK... THE TIME FOR ME TO ASK MY QUESTIONS!"

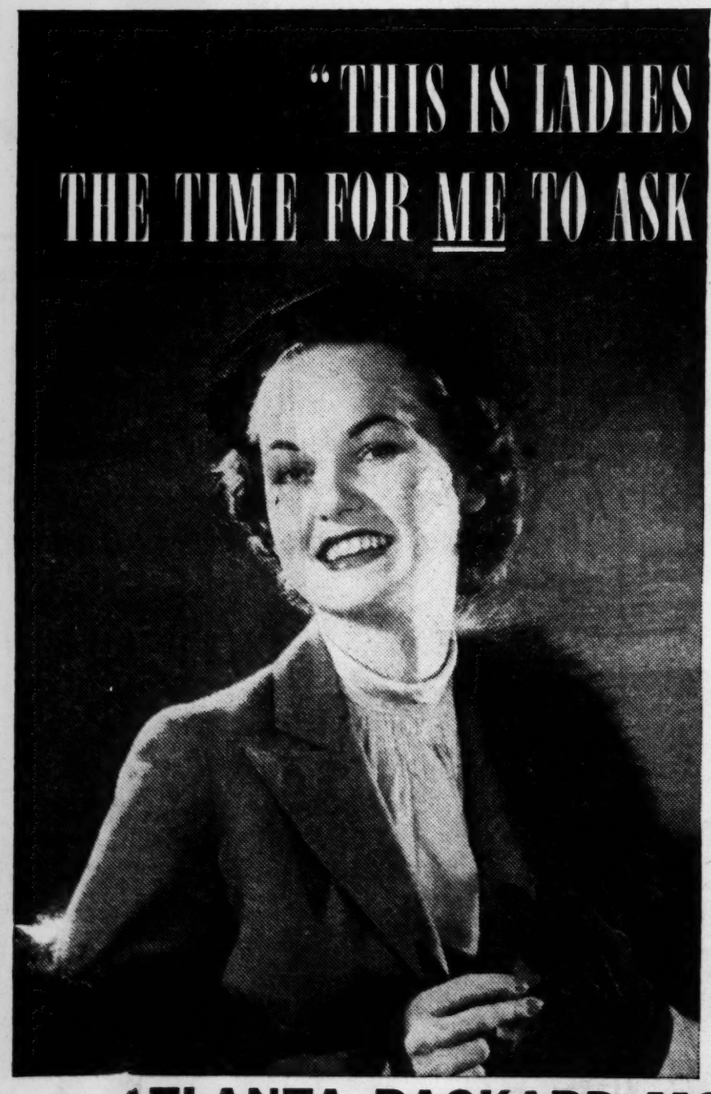

"I TRUST the *man* of our house to clear up all engineering questions that should be looked into when we get a new car.

"But—there are *some* questions he never seems much interested in—such as extra easy handling, parking, braking, and things like that . . . which *I'd* like to know more about.

"I'd also like to know more about the liberal 1937 terms which are making Packards so easy to buy.* And I'd like to learn, at first hand, the reasons for the astonishingly low upkeep cost my friends are claiming for their new Packards.

"That's why I'm delighted about this special *Ladies' Week* Packard is observing! I'm going to my nearest Packard showroom—and ask *my* questions!"

Of course, men are welcome, too. But we've made up our minds to make Packard showrooms *especially* attractive to women during Ladies' Week—with sprightly floral decorations, and guaranteed non-boring information about the *feminine* points of interest in the beautiful new Packards.

Please visit us. Any time between April 5th and 17th.

See the new Packard Six—yours for as little as $33 a month!

PACKARD

ASK THE MAN WHO OWNS ONE

ATLANTA PACKARD MOTORS, INC.

370 Peachtree St., N. E. JA. 2727

SAFE AS A BABE in its mother's arms

Precious new life, nestling close to a mother's heart, instantly commands untiring efforts for its safety and protection—even to the giving of life itself.

Just so, when the L & N wraps its strong arms of service about you, thousands of carefully trained employees make your safety their personal job.

That's one reason why in the past nineteen years the L & N has carried nearly 200 million folks like you—*and not a single passenger lost his life in an L & N train accident!*

So, when you think of that remarkable record of safety, and all the other splendid services and conveniences of L & N travel, it just seems right and proper that you should visit your "Home Sweet Home on Rails" soon and often. Fares are lower than ever, too—ranging from 1½ to 3 cents per mile. A friendly, courteous ticket agent will gladly assist you.

FRIENDLY L&N SERVICE

LOUISVILLE & NASHVILLE R. R.

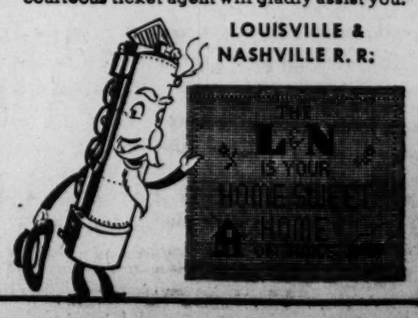

BRITAIN AND JAPAN OPPOSED TO NRA IN TEXTILE FIELD

Former Carolina Governor Urges Adoption of 40-Hour Work Week.

WASHINGTON, April 7.—(AP)—British and Japanese employers stood shoulder to shoulder at the world textile conference today against a United States bid for a "universal NRA."

The conference split into two camps, with the employers of major exporting countries opposing hour and wage recommendations by countries—like the United States—which have high domestic consumption. Great Britain and Japan are rivals for international textile markets.

The cleavage followed a broad hint by O. Max Gardner, former governor of North Carolina, and spokesman for United States employers at the conference, that the entire industry might well adopt this four-point policy:

1. The 40-hour work week.
2. Collective bargaining.
3. Opposition to child labor.
4. Abolition of the "third shift" for productive machinery.

"It is to the everlasting credit of our American industry, Gardner said, "that when the law (NIRA) creating these reforms was invalidated it automatically became the common law of the country."

A rising chorus of "very good" and "excellent" from representatives of the international labor office was cut short by a brisk reply from William Scholes, British employers' advisor, who said:

"The international labor conference in Geneva next June will be the appropriate occasion to discuss the 40-hour week."

J. Kitaoka, Japanese government delegate, insisted that nations whose textile manufacturers depended on export outlets would not bind themselves to labor standards in the face of rising trade barriers.

3 REPORTED JAILED IN NEWNAN HOLDUP

Part of Loot Said To Have Been Recovered; Hearing Scheduled.

NEWNAN, Ga., April 7.—A commitment hearing for three suspects in the recent $7,500 Arnco Mills pay roll holdup here has been tentatively set for 9 o'clock Friday morning before a justice of the peace here, it was reliably reported in courthouse circles here today.

While Sheriff A. Lamar Potts declined to comment on his investigation of the case, it was intimated at least two other arrests are expected to be made. Reports today were that two caches of loot, one including $600 and another of about $400, had been uncovered by investigating authorities.

A. F. Fleming, secretary, and A. P. Mann, bookkeeper at Arnco Mills, were held up by two armed bandits last Friday while en route to the mills from a Newnan bank with the pay roll.

MRS. COLE'S CONDITION REPORTED IMPROVED

WASHINGTON, April 7.—(AP)—Physicians reported improvement today in the condition of Mrs. J. W. Cole, wife of the deputy second assistant postmaster general, who has been confined to a hospital here about 10 days.

They said she still was "quite ill," although definitey better today. The Coles came here from Atlanta.

GAS BLAST KILLS MAN.

NEW YORK, April 7.—(AP)—Samuel Wittlin, 38, a former assistant corporation counsel, more recently connected with the Labor Department in Washington, was found dead today after a gas explosion wrecked his tenth-floor apartment here.

BEAT RISING PRICES WITH THE BUDGET PLAN —PAY FROM INCOME

Just as food, clothing, and shelter costs are rising, so, too, are building costs. Now is the time to modernize your home, before prices go higher. Financing can be arranged so conveniently. Pay a little each month, to suit your income, with our popular Budget Monthly Payment Plan. It's so simple to make your home more livable if you act at once. Secure your loan now.

FIRST FEDERAL SAVINGS AND LOAN ASSOCIATION OF ATLANTA

23 Auburn Ave., N. E.

U. S.-JAPANESE PACT ON TEXTILES SEEN

Old Agreement Between Exporters Will Expire July 31.

WASHINGTON, April 7.—(AP)—Informed persons said today a private agreement between Japanese and American exporters might displace the two-year "gentlemen's agreement" designed to divide the Philippine market for cotton textiles.

The existing quota arrangement, which expires July 31, was negotiated through the State Department. The proposed substitute would follow the pattern of the agreement on Japanese exports to the United States arranged recently by a cotton textile institute group which visited Japan.

Another possibility advanced in official quarters was that the Philippines might be a party to any new arrangement.

HOSPITAL LEADERS OPEN PARLEY TODAY

Executives and Personnel of 10 Southern States Here for Sessions.

Hospital executives and personnel from 10 southern states will open their annual three-day Southeastern hospital conference at 9 o'clock this morning at the Atlanta Biltmore hotel.

W. D. Barker, superintendent of Georgia Baptist hospital, will preside at the opening meeting which will be attended by nationally known hospital executives, who will address the delegates.

The conference is to close Saturday afternoon with the election of officers.

Dr. Bert W. Caldwell, executive secretary of the American Hospital Association, is to speak at the annual banquet tonight.

Among the Atlantans on the convention program are Miss Lutie C. Leavell, educational director of Grady Hospital School of Nursing; Miss Lucy Harris, superintendent of nurses, Georgia Baptist hospital; Miss Durice Dickerson, executive secretary, Georgia State Nursing Association; Dr. Emory D. Hollar, surgical resident, Emory University hospital; Miss Mattie J. Ridgeway, chief dietician of Grady hospital; Colvin Wilhite, chief pharmacist, at Grady; Dr. C. W. Roberts, Dr. C. C. Aven, and Dr. James Edgar Paullin, physicians.

RAILROAD REORGANIZES.

NEWARK, N. J., April 7.—(AP)—Federal Judge Clark gave final approval today to reorganization of the Cuba Railroad Company, a New Jersey corporation, under section 77-B of the federal bankruptcy act. The company operates 947 miles of track near Havana.

S.C. HOUSE ASKS U.S. TO REMOVE GAS TAX

Cpper and Lower Chambers To Attend Textile Exposition Today.

COLUMBIA, S. C., April 7.—(AP) The house, which recently refused to divert an extra cent of the state gas tax from the highway department to counties and cities, asked congress today to remove the federal tax on gasoline. It also received a new bill to raise the counties' share of the present state levy from one to 1 3-4 cents on each gallon.

The resolution asked congress to remove the federal tax and "leave this source of revenue to the states." The bill, which seeks to reopen the fight over re-appointment of the state gas levy, was introduced by the officers and offices committee.

Both houses planned to attend the Southern Textile Exposition at Greenville tomorow.

BURNS CLUB GROUP HEARS M'ELREATH

Colonel Outlines Observations of His Recent European Tour.

Observations of his recent European tour were made last night by Colonel Walter McElreath to members of the Burns Club of Atlanta, at a dinner-meeting at the newly-decorated Burns Cottage on Confederate avenue.

Colonel McElreath, a former president of the club, was introduced by Dr. W. F. Melton, also a former president. It was annunced that under the presidency of Josiah Rose, and the executive vice presidency of Dr. Robert E. Latta, the club had "come through the depression with flying colors."

Pyromis Bell, one of Atlanta's oldest citizens, gave a talk on "Gone With the Wind," and impromptu talks were given by other club members also. Mr. Bell spent his boyhood years in the old Callico house, at Portland street and Auburn avenue, which later became the site of Wesley Memorial hospital.

The club's interior has been recently redecorated by Mrs. Rose and Mrs. Latta. Ladies' night will be observed at the next dinner-meeting, the first Wednesday in May.

Atlanta is becoming picture conscious because every week the best Photo Tip is worth $5.

• PAINTING
• DECORATING
HARRY GOODMAN
VE. 2433

SENATE VOTES DOWN MOONEY PARDON PLE

SACRAMENTO, Cal., April 7.—(AP)—The California senate vote down, 30 to 8, today an assemb concurrent resolution asking Gov ernor Frank Merriam to pardo Thomas J. Mooney.

It was the second defeat for th San Francisco 1916 Preparedne Day bomb defendant in the ser ate. March 16 it killed a resolu tion to grant Mooney a legislativ pardon, 32 to 5.

Finest Luggage Made
Priced as low as inferior makes.
W. Z. Turner Luggage Co.
219 PEACHTREE ST.

You can win up to

$1,000.00 IN CASH!

READ THE ANIMAL JINGLE

R is for Rhino—
Who's proud of his hide.
It's thick and it's **Tough,**
And it's wearproof beside!

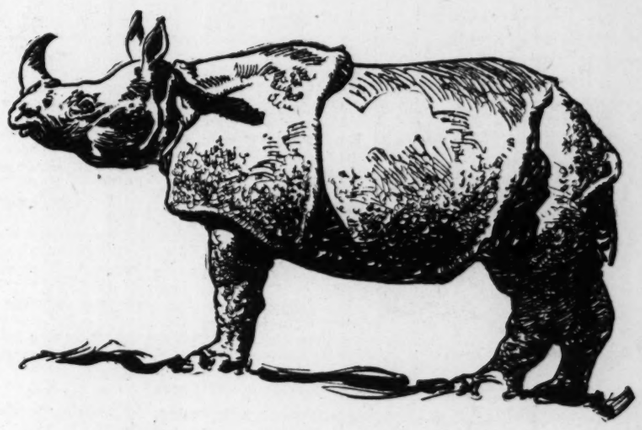

I is for Ibex—
a **Fast-Stepping** sport.
He kicks up his heels—
is off with a snort!

Now mix them both up,
And mix them up well,
And there, sir, you have
The **New Golden Shell!**

Like two oils in one,
It's Tough and it's Fast—
It **Cuts Starting Wear**
And how it does last!

Hear how you can win one of the 1,130 prizes. Tune in on the Shell Show over Station WLW, 8:30 (C. S. T.) Sat. Night.

ASK YOUR NEIGHBORHOOD SHELL DEALER FOR ENTRY BLANK AND FULL DETAILS

SHELL

Golden Shell
The New Motor Oil

EFFERSON DAVIS WANTED TO TAKE BLAME FOR WAR

ld Letter Shows He Fought Untiringly To Regain Citizenship.

(Editor's Note: Another hitherto unpublished letter by Jefferson Davis, President of the Confederate States of America and hero of the Battle of Buena Vista, discloses his wish to bear alone the blame for the War Between the States. The letter, described in the following dispatch, follows publication yesterday of a newly disclosed letter in which Davis explained why Sherman was able so easily to make his famous march to the sea.

By JOHN A. PARRIS JR.

Copyright, 1937, by United Press.)

NEW YORK, April 7.—(UP)—Outlawed by the north and indicted for treason by the Federal government, Jefferson Davis, white-haired president of the fallen Confederate States of America, prayed that the spirit of vengeance sweeping the land after the War between the States might be pacified by making him solely responsible for the "sins" of his people.

That was disclosed tonight in a second letter written by Davis to James Lyons, his friend, who, as a lawyer, prepared to defend him against the charge of treason.

A great-grandson of Lyons, John T. Pemberton, a New York lawyer, who had the letter, said it was found this week among the personal effects of an aunt who died recently at Richmond, Va.

With his dream of a southland free to rule itself turned into a nightmare and his people suffering from the effects that only war can bring, Davis, from his seashore retreat at Beauvoir, Miss., wrote:

"I had at one time hoped that the spirit of vengeance might be allayed by making me a scapegoat for the south. That hope has not been realized.

"Be assured there is no sacrifice I could make for the south which would not be willingly offered."

Immediately after the Confederacy fell, Davis fled to Georgia. He was captured at Irwinville on May 10, 1865. Two years later he was allowed to go to Canada. The Federal government charged him with treason. He was indicted twice but never brought to trial.

"The hate which was, and is felt for us all, has, it is true, been most manifested against me, but it is general and enduring," Davis confided to his friend.

Sought Citizenship.

"There are few who like yourself feel that they are humiliated by the discrimination against me.

"More generally I believe they feel that it is a tribute to constancy in the cause which they did not, in the mind of the north so specially represent, so feeling, they would not have it otherwise than as it is, 'save in these lands'."

Until he died, Davis fought that he might have his citizenship papers restored—that he once more might be called an American and have lifted the charge that he was a traitor.

"Now, sir, if I were to ask to have my disqualification removed, it would not be as you say a confession of wrong on my part, but it would be to that extent an admission of right to impose the disability which I asked them to remove," he explained to Lyons.

"It requires two-thirds of congress to remove the disability, the minority would exult over the application as proof of repentance on my part and refuse to grant it.

Hero at Buena Vista.

"Those who excluded me from the benefits of a pension law to which I was entitled as an officer wounded in battle at Buena Vista, would hardly hesitate to deny me political privileges which they would regard as the percursor of my return to the United States senate, which I will say to you, I have not the best (least) disposition to go."

Davis in the Mexican War was a hero at Buena Vista, which he saved for his country. Then he was a colonel.

To charges that he had said he proposed to destroy the Union, Davis wrote:

"I did state to the senate generally that I could not as an honorable man represent a state in the senate, with a purpose to destroy the Union, and did further say, if any man would call me a disunionist, I would answer him in monosyllables."

No one, Davis said, ever "made the experiment."

ATHENIANS TO HONOR REV. GEORGE STONE

ATHENS, Ga., April 7.—(AP)—Athenians will pay tribute to Rev. George Stone on his 69th birthday here Sunday, with an all-day celebration at Oconee Street Methodist church.

A picnic lunch will be served in the basement of the church, with everyone attending bringing their own baskets.

Mayor T. S. Mell, Solicitor General Henry H. West, of the western circuit; E. S. Kirk and M. G. Michael, have been invited to speak.

Rev. Stone has taught a men's Bible class at Oconee Street Methodist for more than 20 years, and has been a minister for 50 years.

TETTERINE DOES AWAY WITH ITCHING

Get prompt and satisfying relief from Itching, burning and soreness of Athlete's Foot, Ringworm, Ground Itch (not hookworm), Eczema or other skin troubles with Tetterine. A soothing, cooling ointment. Kills fungi that it contacts. Promotes healing. 60c at drug stores. Get Tetterine and get relief or your money back—Adv.

Georgia Queen of Prom

Associated Press Photo.

A Georgia girl, Miss Evelyn Flowers, of College Park, reigned as queen of the junior prom of the University of Kentucky, where she is a member of the junior class.

SLAYER SEEKS PARDON TO WED WEALTHY MAN

NEW ORLEANS, April 7.—(AP) Application for a pardon for Bonnie Hill, 21 years old when she was sent to the Louisiana penitentiary two years ago for the night club slaying of John L. Pierce, young author of Jackson, Miss., was placed before the state pardon board today.

Robert S. Link, attorney for Bonnie, told the pardon board that a wealthy Detroit, Mich., man was ready to marry her if Miss Hill is released from the penitentiary.

NAZI TRY PRIESTS FOR 'RED' ACTIVITY

Leader in Catholic Youth Organization Charged With Teaching Peace.

BERLIN, April 7.—(AP)—Accused of high treason, four high-ranking chaplains of the Catholic Youth organization went on trial with three other Germans today in the Nazi picked People's court.

They were charged with subversive activity in trying to form "a United Communist-Catholic front."

The leading figure was Chaplain Iain of the Dusseldorf Catholic Youth group. The prosecution alleged he co-operated with the illegal Communist party in 1933 and until January, 1934.

Rossaint and Chaplain Karl Kremer Su Remscheid, it was charged, acted in full agreement with Chaplain Franz Steber, leader of all Catholic Young Men's associations in Germany.

The prosecution alleged Jacob Clemens, general secretary of the association, permitted subleaders of the Catholic organization to meet with Communist functionaries.

Besides Rossaint, Kremer Zu Remscheid, Steber and Clemens, two of the other defendants were named as Peter Himmes and Herman Juelich. The seventh defendant was not named.

The trial (as is usual in such cases), was held behind locked doors. Meager reports of its progress said Rossaint and Himmes were accused of having stored Communist propaganda pamphlets and that Rossaint allegedly had given financial support and political advice to an accused Communist functionary named Schwippert, who fled to the Netherlands to escape arrest.

JURY GIVES MAN LIFE; BEAT WIFE TO DEATH

LEADVILLE, Ohio, April 7.—(AP)—A district court jury convicted Hugh A. Burdine, 34, of first-degree murder tonight and recommended a life sentence.

Burdine was accused of fatally beating his 28-year-old wife in their trailer cabin February 5.

STRIKERS DRIVEN OUT OF FACTORY

Continued From First Page.

United Automobile Workers of America.

Settlement of the strike at the Chrysler Motor Corporation paved the way for the majority of the nation's strikers to return to work. The corporation pressed plans for re-employing 65,000 after Chairman Walter P. Chrysler, C. I. O. Chief John L. Lewis and the United Automobile Workers' Union negotiated an agreement ending a month-long dispute. Some 20,000 hands at automotive plants "feeding" the Chrysler factories were also expected to resume their duties soon.

Conferences Opened.

Governor Frank Murphy, of Michigan, also obtained settlement of the strike affecting 2,200 employes of the Reo Motor Car Company at Lansing and opened conferences designed to terminate the controversy involving 11,000 at the Hudson Motor Car Company in Detroit.

As nearly 100,000 expected to resume their jobs in that state, President Homer Martin, of the U. A. W. A., said the union had neither presented demands nor threatened any sit-down sieges in the Ford Motor Company factories.

Adjustment of the difficulties in Michigan left few major disputes extant.

However, 11,500 employes of the Caterpillar Tractor Company in East Peoria, Ill., were idle in a C. I. O.-sponsored strike for a written and signed working agreement. Squatters barred the gates while pickets were posted outside the big plant.

The same number of workers were on the strike sidelines at the Firestone Tire & Rubber Company in Akron, Ohio.

The campaign of the C. I. O. in the oil fields moved toward its first decisive point in Houston, Texas. There, President H. C. Fremming, of the International Oil Workers' Union, was scheduled to lay the union's demands before President H. C. Weiss, of the Humble Oil and Refinery Company, today.

RAIN DUE LATE TODAY AS WEATHER WARMS

Cloudy, misty weather, followed by rain in the afternoon or night, can be expected by Atlantans today, observers at the local weather bureau said last night. The low temperature this morning is expected to run around 42 degrees.

The day will open cloudy and with rapidly increasing warmth. Yesterday the low temperature was 36 degrees, the high 67 degrees.

The rain area is drifting towards Atlanta from the Texas section, it was said.

GRAND JUROR ASKS STUDY ON MERGER

Continued From First Page.

grand jurors told the commissioners.

"I would vote for consolidation tomorrow, although I don't know just why," Lewis Gregg, foreman of the jury, declared. "That is how most of the citizens feel."

Commissioner Edwin F. Johnson said he would advocate the employment of the expert provided the grand jury recommended it in their presentments. Other commissioners did not express themselves but pointed out reasons why efforts to consolidate the two government had failed in the past.

Indications were the grand jury will make the recommendation in presentments later this month.

While citizens have not approved surveys made in the past by either government, Allen said they would have confidence in a nonpartisan survey made by such an established authority as Dr. Reed, a man whose reputation is established.

The conference was originally called to discuss police car chases but this problem was immediately dismissed after both commissioners and grand jurors praised Chief Mathieson for issuing the order forbidding the practice within the city limits.

An attack on the present parole system is expected to be included in the final grand jury presentments as the committee devoted much time to discussing the "appalling" number of persons who are being probated and who immediately are up again for indictment.

Parole System Scored.

The jurors declared an end must be put to the free parole system.

In answer to a question put by Foreman Gregg, the committee was told the parole power lies with the judges of the superior and criminal courts and that the Governor has both parole and pardon power.

"The present system is a joke," Allen said. "I am surprised there is not more crime than there is under present conditions."

The commissioners will meet at 10 o'clock tomorrow morning with the grand jury to discuss county affairs in general and to answer questions of the jurors.

Foreman Gregg said the object of this grand jury is to consult with officials and get them to agree to make needed changes rather than to criticize them in final presentments. A practice which has proven futile in the past, he added.

"If we can get you fellows to agree to reduce the expenditure for say one useless car, we will have done more than any presentment will," Gregg declared.

The county's use of high-priced cars was disapproved and it was indicated a thorough investigation into the purchase of cars will be undertaken by the jurors.

Rx Calotabs TRADE MARK REG. for biliousness, sour stomach, bilious indigestion, flatulence and headache, due to constipation. 10c and 25c at dealers

IT COSTS NOTHING TO GET OUR PRICES—BUT PAYS WELL

In many, many years of satisfactory service and appearance to let our experienced roofers apply a—

FAMOUS CERTAIN-TEED "MILLERIZED" ROOF ON YOUR HOME

TERMS UP TO 3 YEARS

KING HARDWARE CO.

WA. — 3000

"OVER 7 MILLION ROOFS ON THE HOMES OF AMERICA"

King HARDWARE COMPANY 53 Peachtree Street

Blue Ship Highball Set

WITH BLUE STIRRERS—18 PIECES

The bright blue of the ship design, with the blue stirrer shining through the glass, is a beautiful sight! Ship design also available in red . . . also in scroll design, blue or red.

$1.49

8 Glasses
8 Stirrers
Jigger
Ice Bowl

Blue Glass Ice Set With Tongs

49c

The ice bowl is of blue glass, with white ship painted on outside. A most attractive set—and a very low price!

KING'S CHINA AND CRYSTAL SHOP . . 2nd FLOOR

PHOTO TIPS

$5.00 IS PAID EVERY WEEK BY THE CONSTITUTION FOR THE WINNING PHOTO TIP

You know the kind of pictures The Constitution is using—Photos of Fires, Accidents, unusual events and features—We send the photographer.

Phone Walnut 6565 And Ask For The Photo Tip Editor

Tell Him About Your PHOTO TIP. Your Suggestion May Win the $5.00.

KING'S SENSATIONAL 1c VARNISH SALE!

KING'S ANNUAL PRE-INVENTORY SALE

Clean-Up and Paint-Up. Use Certain-teed Paint. House Paint, Quick-Drying Enamel, Flat Wall Paint, Interior Gloss and Semi-Gloss finish can be had in Certain-teed. Plan your painting job now and we will cheerfully furnish you an estimate on the cost of the paint required and recommend a capable painter to do the work.

Buy 1 Gallon for $3.75 and Get an Extra Gal. for 1c

• Free Estimates On Paint Jobs •

SHELLAC Gal. $2.00 Qt. 70c Pt. 40c

VARNISH STAIN

ALL COLORS

Gallon	Quart	Pint	½-Pint
$3.50	$1.10	65c	45c

GROUND COLOR

Gallon	Quart	Pint	½-Pint
$3.00	95c	60c	40c

INTERIOR PAINT Gloss, all colors, gal. . . $3.10 Semi-Gloss, all colors . . $2.95 Guard Flat Wall $1.75

Regular VARNISHES

	Gal.	Qt.	Pt.	½-Pt.
No. 715	$2.00	.70	...	...
No. 918	$3.00	.90	.60	.40
No. 923	$3.75	$1.20	.75	.45
No. 900	$4.50	$1.35	.80	.50

Floor and Porch ENAMEL

The toughest, best-looking paint you ever walked on. Choice of colors.

$3.25 GAL.

QUICK DRYING ENAMEL

REGULAR COLORS

Gallon	Quart	Pint	½-Pint
$3.95	$1.20	70c	45c

FIRST-COATER

Gallon	Quart	Pint	½-Pint
$3.50	$1.00	65c	40c

Flat Wall PAINT All Colors

For beautiful interior effects. Choice of colors.

$2.35 GAL.

Fine Certain-teed Varnish!

This fine Certain-teed Varnish is an unusually pale, heavy-bodied, long oil varnish for floors and interior trim. In the majority of cases one coat will serve where two coats of ordinary varnish would be necessary. Dries dust free in four to five hours—and HARD FOR USE OVERNIGHT.

1 Gallon Varnish $3.75
2 Gals. Varnish . . $3.76
1 Quart Varnish $1.20
2 Qts. Varnish . . . $1.21
1 Pint Varnish 75c
2 Pts. Varnish 76c

PAINT BRUSHES

4-in. No. 1935 Wall Brush $1.50
4-in. Black Jack Wall Brush $2.75
3-in. Best Value Wall Brush 75
2-in. Flat Varnish Brush 85
3-in. Flat Varnish Brush 30
7-in. Kalsomine Brush 85
3-in. 3-Knot Roof Brush $1.00

ASPHALT PAINT Black, gal. . . . . $1.75 Red and Brown, gal. $2.35 Green, gal. $2.50

READY-MIXED

A house paint of unusual merit. Choice of colors.

$3.25 GAL.

TITIAN-PASTE Makes 3 Gals. of Fine Paint Gal. $4.50

SEMI-PASTE

Just add 1 gallon of oil and you have 2 gallons of the finest paint you can get anywhere.

$3.25 GAL.

SHINGLE STAIN

Get beautiful effects and protection with this high quality stain.

$1.75 GAL.

Better Grades, $2.00 and $2.25

PAINT REMOVER

QT. . . . . 70c PT. . . . . 45c ½-PT. 30c

$1.85 GAL.

UKALO & MURESCO KALSOMINE

5-Lb. Package, all colors. Package 50c

Wall Size 940. Gal. $2.00; Pt. 60c. Wall Primer 939. Gal. $2.60.

SCREEN PAINT BLACK

QT. . . . . 75c PT. . . . . 40c ½-PT. . . . 30c

$2.00 GAL.

ALUMINUM PAINT

QT. $1.10 PT. 65c

$3.60 GAL.

AUTO ENAMEL

Black . . . . . Qt. $1.25; Pt. 75c
Reg. Colors Qt. $1.40; Pt. 85c

KING HARDWARE CO.

Main Store, 53 Peachtree WA. 3000

OWNED AND OPERATED BY ATLANTANS

PROMPT AND FREE DELIVERIES

1022 Peachtree, N. E.
827 Gordon, S. W.
122 Decatur, S. E.
333 Peters, S. W.
421 Marietta, N. W.
113 S. Main St., E. Point
772 Marietta, N. W.
393 Moreland, N. E.
3069 Peachtree, N. E.
1711 Lakewood, S. E.
996 Virginia Ave, N. E.
109 E. Court Sq., Decatur

PLANES WILL LINK NEW YORK, LONDON ON REGULAR RUNS

Passenger and Mail Agreements Are Announced for Flights Via Canada.

WASHINGTON, April 7.—(AP)—The United States completed arrangements today with three English-speaking nations for commercial air service across the Atlantic ocean.

J. Monroe Johnson, assistant secretary of the commerce, said agreements had been reached with Canada, Ireland and Great Britain under which giant flying boats will be started "in a very short time" by British Imperial Airways and Pan-American airways.

In winter months, the northern route would be abandoned and a southern path across the Atlantic would be followed, via Bermuda and the Azores.

HUNGER-STRIKER, 101, DIES.

BUDAPEST, April 7.—(AP)—Mrs. Joseph Reismann, 101, died today after refusing to eat since last Friday when the death of her 106-year-old husband, she said, made life unbearable.

Mothers
KEEP ST. JOSEPH ASPIRIN HANDY
Be prepared for your family's pains and colds. Keep St. Joseph Aspirin handy. World's largest seller at 10c.
St. Joseph
GENUINE PURE ASPIRIN

Who's Afraid of Big Bad Goat---Not Sarah, The Bold

Constitution Staff Photo—Slayton.

Sarah Steinberg, 3, of 501 South Pryor street, could afford yesterday afternoon to be on friendly terms with Mister Billy Goat provided, of course, the fence stayed between. Hadn't Sarah, shortly before this picture was made, won childish fame by clinging to the goat's horns for five minutes so that his butting intentions against her soft person were stymied on the horns of a dilemma, as it were?

GIRL, 3, GRIPS GOAT, SAYS 'NO BUTTS'

She Hangs on to Animal's Horns Until Rescue Arrives.

Sarah Steinberg, three years old, met a goat. The goat tried to butt Sarah. Sarah, despite her tender years, realized that so long as she prevented contact of the goat's horns with her tender anatomy Mister Billy was powerless to harm.

So Sarah firmly seized and clutched the horns in her chubby fists. At the same time she screamed for rescue. She was still hanging on to the horns and the goat had found butting impossible, when, five minutes later, Sarah's mother, Mrs. Elizabeth Steinberg, and the goat's owner, Mrs. R. P. Eubanks, brought seriously desired assistance.

Now, Sarah and the goat are, once again, on friendly terms. Sarah feeds the goat and the goat ba-a-s his thanks. But Sarah insists on a fence between.

This pastoral drama occurred yesterday afternoon on the vacant lot adjoining the Steinberg home at 501 South Pryor street.

MRS. T. J. JAMES DIES AT HAPEVILLE HOME

Mrs. T. J. James, wife of Judge James, died last night at the residence, 3654 Georgia avenue, Hapeville, at the age of 61, following a long illness.

Besides her husband, Mrs. James is survived by her father, J. E. Smith, of Hapeville; five sisters, Mrs. Mamie Lovern, Mrs. H. A. Orr, Mrs. S. H. Cobb, Mrs. H. E. Stanfield and Mrs. J. G. Looney, and two brothers, E. M. and S. H. Smith.

Funeral plans will be announced by Howard L. Carmichael.

KILLED BY POISON CANDY.

JENKINS, Ky., April 7.—(AP)—Cecil Dotsonn, 6, of Pound, Va., died today in the Jenkins City hospital three hours after eating a piece of candy covered with rat poison. He had found the candy.

Married Teacher Puzzles Board With Request

NEW YORK, April 7.—(AP)—A teacher in New York's public schools placed a poser today before the board of superintendents.

She requested maternity leave under the by-laws of the board, because she is about to become a mother—by adoption.

The learned gentlemen scratched their heads over the request, first on the board's records. The rules say leave of two years is permissible for maternity. And while the dictionary says "maternity" is the "state or quality of being a mother" it also defines the word as "the qualities naturally belonging to motherhood," which might do it.

The teacher, identified only as Mrs. X, said today:

"I hope they decide in my favor. I feel the baby needs me. I will be a real mother to it."

LAGRANGE TO REBUILD SCHOOL RAZED BY FIRE

LAGRANGE, Ga., April 7.—The mayor and council of LaGrange have let a contract for rebuilding the fire-razed Dawson grammar school here, and work will get under way immediately, in order that the school will be ready for occupation September 1, next.

The building, a 12-room brick structure, will be constructed on the one-story plan, with all classrooms on the first floor and the basement housing a cafeteria, playroom, library and furnace room.

GUEST AT WEDDING IS SLAIN IN FIGHT

CLARKSDALE, Miss., April 7. (AP)—Sheriff W. L. Matthews and posse, armed with riot guns and tear gas bombs, today rushed a cabin near Farrell and captured Henry Franklin, negro, accused of killing Mose Pritchard and seriously wounding Ben Ellis, both negroes, at a wedding last night.

Franklin barricaded himself in the cabin, but surrendered after the posse had surrounded the house.

BOYD W. FINK RITES SLATED TOMORROW

Chief Test Board Operator To Be Buried in West View Cemetery.

MACON, Ga., April 7.—Final rites for Boyd W. Fink, 44, veteran chief test board operator of the American Telephone and Telegraph Company, who was found shot to death at the rear of his home here early Tuesday morning, will be held at 11 o'clock tomorrow morning at Hart's chapel.

The Rev. Silas Johnson, pastor of the Vineville Methodist church, will officiate, and burial will be in West View cemetery, Atlanta, at 2:30 o'clock tomorrow afternoon.

Fink, who was prominent in social and civic affairs in Macon, left notes indicating he ended his own life. His body was found following an automobile crash ne East Macon, in which he and tv fellow employes of the telepho company, Fred Crowson, 30, Decatur, and W. C. Fink, of 11 Cumberland road, Atlanta, ar three women were injured.

Fink, who is no relation to tl dead man, and Crowson, both er gineers for the telephone firr were reported in satisfactory co dition today at a hospital her while the injured women, who names were not disclosed, we said to be in serious condition.

WAKE UP YOUR LIVER BILE—
Without Calomel—And You'll Jump Out of Bed in the Morning Raring to Go
The liver should pour out two pounds of liquid bile into your bowels daily. If this bile is not flowing freely, your food doesn't digest. It just decays in the bowels. Gas bloats up your stomach. You get constipated. Your whole system is poisoned and you feel sour, sunk and the world looks punk.
Laxatives are only makeshifts. A mere bowel movement doesn't get at the cause. It takes those good, old Carter's Little Liver Pills to get these two pounds of bile flowing freely and make you feel "up and up". Harmless, gentle, yet amazing in making bile flow freely. Ask for Carter's Little Liver Pills by name. Stubbornly refuse anything else. 25c

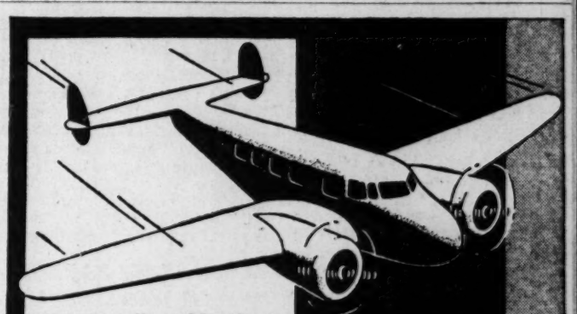
Luxurious all-metal Lockheed Electras now serve all points on "The Trans-Southern Route" ...flying time between Atlanta, Augusta and Charleston has been substantially reduced through the use of these high speed airliners . . . two pilots, two-way radio, two motors.
Augusta 1-HR. **$7.00**
Charleston 2 HRS. **13.50**
CITY TICKET OFFICE
87 Forsyth St., N. W. WAlnut 1546
FIELD TICKET OFFICE
Municipal Airport CAlhoun 3166
NOW LOCKHEED ELECTRAS between ATLANTA AUGUSTA & CHARLESTON
DELTA AIR LINES
THE TRANS-SOUTHERN ROUTE

REROOF Your Home With
CALL US **Carey** FOR ESTIMATE
SHINGLES AND ROLL ROOFING
36 MONTHS TO PAY
Applied by Our Experienced Roofers.
Anderson McGriff Hdw. & Lbr. Co.
757 Marietta Street MA. 2681

PASSENGER MISSING, SHIP CAPTAIN REPORTS

NORFOLK, Va., April 7.—(AP)—Captain Guy Horsley, of the Eastern Line steamship Arcadia, reported to police today that Edward J. Fitzpatrick, a passenger, disappeared last night during the ship's voyage from New York. Fitzpatrick's home address was not given.

A black suitcase bearing clothes all marked "Edward J. Fitzpatrick," $16.78 in cash and a fountain pen were found by the steward when the steamer docked today.

PRIVATE LOANS
On Diamonds Watches and Jewelry
W. M. LEWIS & CO.
4TH FLOOR PETERS BLDG.

BIBB GRAVES RETURNING.

WASHINGTON, April 7.—(AP)—Governor Bibb Graves left tonight for Alabama after five days of conferences which he described as "highly satisfactory." The Governor discussed Alabama projects with officials of many government agencies during his visit and called on President Roosevelt this afternoon.

5% Mortgage Loans 5%
Approved from plans and specifications.
LIPSCOMB-WEYMAN-CHAPMAN CO.
214 WESTERN UNION BLDG. WALNUT 3163

Mrs. John Sibley To Add Lustre To Atlanta's Social Realms

By Sally Forth.

ATLANTANS who attended the marriage of the former Miss Barbara Thayer to John A. Sibley on March 28 in Haverford, Pa., declare that Atlanta society is most fortunate in acquiring the Pennsylvania bride as a leader. Cultured to the nth degree, Mrs. Sibley is gifted in the arts, especially in sculpturing, which she has studied under well-known sculptors.

The bride is especially fond of shooting and horseback riding. So Atlanta's equitation circle, which includes Mr. Sibley, will gain a new member in the person of Mrs. Sibley. Atlanta's Junior League is another group who can count itself fortunate in adding Mrs. Sibley's name to its membership roster, as the former Miss Thayer is listed as one of the most popular and active members in the Philadelphia League.

The bride is described as being petite in figure and her beauty is of the decided brunet type. Her soft Quaker-speaking voice appealed especially to the Atlanta friends of Mr. Sibley who have met his bride.

The historic chapel in old St. David's church in Haverford, where the Thayer-Sibley ceremony took place, is over 200 years old. The Atlantans were impressed with its charm and beauty. They described the ceremony as being unusually impressive and dignified. In keeping with the chapel's atmosphere of bygone days were the simple decorations of old-fashioned flowers. Especially exquisite were the chapel's window boxes in which grew pink tulips, pink geraniums, jonquils and lilacs.

The vows were spoken before a group of close friends and relatives of the bride and groom, with the latter's young daughters, Jeanette and Martha, acting as junior bridesmaids. They wore floor length dresses fashioned of white organdy and carried old-fashioned nosegays.

After a month's honeymoon in Honolulu Mr. and Mrs. Sibley will return to Atlanta, where the groom will introduce his bride to a wide circle of friends.

AT THE Southern States Art League dinner last week Miss Nora Belle Starke, who helps make life pleasant for the girls at Washington Seminary, was introduced to the Rev. William V. Gardner, the handsome young minister recently acquired by the First Presbyterian church.

"I have had the pleasure of meeting Mr. Gardner," she said. "In fact, he has talked to our students at the Seminary."

When the minister had acknowledged her greeting and passed on, she confided: "I came near making an awful mistake the day he came for his talk. I had never seen him, but I had heard his splendid sermons over the radio. When I first glimpsed him, I gasped in amazement. Oh, we have asked the wrong Mr. Gardner, I thought."

By way of explanation, she finished, "He was entirely too young and too good looking to be the man I had heard give those scholarly sermons."

WHEN Ben Noble Jr. selected an exquisite square-cut diamond ring to place upon pretty Martha Sheridan's slender finger, he had the advice of Mrs. Ben Noble, his interested mother. A baguette diamond graces each side of the beautiful ring which boasts a platinum setting and looks so platinum setting and looks so grand.

Ben went by airplane last February to take the pretty symbol to his attractive fiancee, who lives in Columbus, Ohio. Ben and Martha have set May 29 as the date of their home wedding, which takes place on Ridgeway place, the home of Mr. and Mrs. George Sheridan, the bride-elect's parents. Martha made a wonderful impression upon the bridal personnel of Beverly Rogers Lorton last summer. Martha and Beverly were classmates at the University of Wisconsin, and are very devoted friends.

Margaret Ann Lyle Descendants Meet.

The Margaret Ann Lyle Decendants' Club met at the home of John R. Lyle for the fourth annual family reunion. Miss Dorothy Jenkins had charge of the registration list and due to the inclement weather only 69 registered.

Mrs. Joe F. Kimble, 84 years old, one of Worth county's most prominent citizens, is the oldest living member of the club.

Mrs. I. H. Kimble, of Graves, Ga., was elected president of the club. Harry Jenkins, of Sumner, Ga., Worth county, secretary.

The next meeting will be held on the fifth Sunday in April, 1938, at the park in Sylvester, Ga.

Mrs. D. C. Foley, of Avondale Estates, has been visiting her brother, I. H. Kimble, Graves, Ga., and his sister, Mrs. W. H. Dismuke, Dawson, Ga., for a few days, and attended the reunion.

TAKE WEIGHT OFF TIRED FEET

Lose Fat The Easy Way—Without Starvation Diets, or Back-Breaking, Bending and Rolling Exercises.

If your feet and ankles feel tired and ache all over—because you are carrying too much fat—do something about it. Try the treatment that has helped millions to reduce excess weight.

There's a reason why so many people find dieting slow and often times futile in reducing. The reason, doctors say, is often because a little gland is not working right.

All the blood in your body goes through this tiny gland sixteen times every day. If it doesn't pour into the blood stream about one and one-half drops of vital fluid every 24 hours, many people take on ugly fat. This fluid helps Nature to "burn up" excess food and fatty tissue in much the same way as a good "draft" acts in a furnace.

Now, physicians combat this condition by feeding this gland the substance it lacks—and millions of pounds of excess fat has been wiped out in this way.

Marmola Prescription Tablets are based on the same method used by doctors. So don't waste your time or money striving to reduce with starvation diets or back-breaking exercises. Start the Marmola treatment today that millions have used successfully to get rid of excess fat. The formula is in every box so you know just what you are taking. Don't wait—get a box of Marmola today from your druggist.

Alliance Francaise Will Meet Today

Atlanta Alliance Francaise meets this afternoon at 3:30 o'clock at the home of Mrs. Hal Davison at 85 Avery drive, in Ansley Park. Charles Loridans, the president, will preside. He will introduce Dr. Jacques Puyatier, of Paris, who will speak. Dr. Puyatier is teaching and studying at the University of Georgia. He received his "liscence es lettres" from the Sorbonne in Paris, and studied five years at L'Ecole des Sciences Politiques. He is well qualified to speak on "La France et l'Inquietude du Monde Moderne."

The music on the program will feature French songs by the prominent Atlanta singers, Miss Helen Riley Smith and Miss Lois Lewis. They will sing a duet from Lakme and Delibes' Serenade. A one-act comedy with the scene laid in an insane asylum will complete the program. "La Surprise d'Isidore" by Francis J. Yanes will be presented by a cast including Mrs. Hal Davison, Mrs. Griffith Edwards, Miss Martha Crowe, W. A. Strozier and Roger Harlepp.

Robert Dewell Feted On Birthday.

Mrs. L. M. Dewell entertained at a birthday party at her home on East John Colvin avenue, College Park, Tuesday, honoring her son, Robert Gay Dewell, on his tenth birthday. The Easter season decorations were carried out and games. Prizes were won by Gene Davis, Fred Watson and Charles Walker and one prize was tied between Betty Ellen Wells, Marjie Jackson and Gene Davis.

Classmates of the honoree from the Samuel R. Young school were invited, and he was the recipient of many useful gifts.

Present were classmates, Misses Tosca Harris, Betty Ellen Wells, Peggy Burpitt, Joan Wright, Gene Davis, Doris Parker, Marjie Jackson, Jean Wheeler, Betty Denny and Bill Dailey, Bobby Parker, Alan Naramour, Billy Lamb, Charley Dodge Juhan, Fred Watson, Charles Walker, Alford Wall and Gene Williams.

Atlanta Unit No. 1 Meets on Friday.

Atlanta Unit No. 1, of the American Legion Auxiliary meets at the Chamber of Commerce building on Friday evening at 7:30 o'clock. As April is child welfare month and Mrs. Kenneth Murrell announces that Mrs. A. B. Jones, past department president of the state of Colorado and now national child welfare chairman of the Eight and Forty, will be guest speaker. Mrs. Warren D White, chairman of unit constitution and by-laws, will have the revised copies ready for members Music will be rendered by the music chairman, Mrs. Sanford Strout.

Last Sunday the Atlanta Unit No. 1 of the American Legion Auxiliary held open house at the home of its first vice president. Mrs. George L. Baker, at 955 Stovail boulevard, N. E., honoring Mrs. A. B. Jones, of Colorado, and Mrs. C. D. Merritt, of Indiana. Warren D. White, W. C. Elrod. William G. McRae and Fred Scheer provided the exquisitely appointed tea table. Receiving with the hostesses were Kenneth Murrell, Jones, J. C. Merritt, J. W. Stevens and Miss Leila Summerall.

Boulevard Park Club.

The garden division of the Boulevard Park Woman's Club met Tuesday with Mrs. Harry Cohen. 982 Virginia avenue. Mrs. O. C. Walters, chairman, presided.

The speaker, Mrs. David Eichberg, talked on "Rock Gardens."

An artistic arrangement of vegetables was judged and Mrs. Cohen won the trophy.

R.-M. W. C. Alumnae.

Randolph-Macon Woman's College alumnae meets Saturday at 3 o'clock at the home of Miss Mary Hurt. 1655 Ponce de Leon avenue. Mrs. John Boman Jr., will be cohostess. Mrs. Van Hall, an alumnae, will speak on "Progressive Education for Our Children." Reservations may be made by calling Dearborn 2179.

For Mrs. Miller.

Mrs. Joseph M. Toomey was hostess at a luncheon recently at her home in Decatur, honoring Mrs. Charles Miller, of Little Rock, Ark., the guest of her son and daughter, Dr. and Mrs. Stacy Howell, in Atlanta. Covers were laid for Mrs. Miller, Mesdames J. H. Allison Sr., John D. Evans, J. R. McQuown, W. P. Smith and Mrs. Toomey. The hostess was assisted in entertaining by her daughter, Miss Margaret Mary Toomey.

Trinity W. M. S.

W. M. S. of Trinity Methodist church, which was scheduled to meet on Monday, will meet at the church Friday at 2:30 o'clock.

Skin Trouble

For quarter of a century Black and White Ointment has brought relief to thousands suffering from bumps, pimples, itch and eczemic irritations. Scientific, safe. Trial size 10c. Large can 25c. Best results follow its use with Black and White Skin Soap. All druggists.

Lovely Atlanta Matron and Her Young Daughters

Misses Mead Studio Photo.

Mrs. Wright Bryan and her lovely young daughters, Newell (at the right) and Mary Lane. Mrs. Bryan is the former Miss Ellen Newell, daughter of Mr. and Mrs. Alfred C. Newell, and in addition to her eminent place in society she is a leader among organized women. She is a member of the Junior League and is commissioner of Girl Scouts. The scottie, the adored play mate of little Newell, goes by the name "Little Man."

Miss Butters Feted At Series of Parties

Miss Frances Butters, whose marriage to Wright Paulk will be an important social event of April 20, will be honored Monday by Mrs. Sumpter Kelley at a luncheon at the Piedmont Driving Club.

Miss Elzie Grace Brown will be hostess on April 13 at the Capital City Club at a handkerchief shower for the popular bride-elect. Invited are Misses Ruthanna Butters, Anne Jeter, Medora Fitten, Sara Jenkins, Ramur Grant, Grace Archer, Eloise Gresham and Mesdames Dave Ison and O. B. Cauthorn.

Mrs. George Fuller gives a tea in honor of Miss Butters on April 15 at the home of the hostess on Fairview road.

Miss Tommie Parrish Entertains Band.

Miss Tommie Parrish recently entertained the band of the Pilot Club of Atlanta at the chapter rooms of the Iota Tau Tau legal sorority. Mrs. Belle Bond, director of the band, presided at a meeting preceding the practice and social hour. It was decided to have a barbecue at Grant park on May 8 for the benefit of the band. Miss Carey Singleton and Mrs. Gene Berkey have charge of arrangements. The band will sponsor several other affairs prior to the international convention which will be held in El Paso, Texas, in June.

Mrs. Bond is in receipt of letters from El Paso and Houston requesting pictures of the Atlanta band. Membership of the band is limited to 20 and in order to bring the membership to that number it was voted to ask Misses Ena Wrenn, Ocie Matthews, Myrtle Morton and Mrs. Opal Lacey to become members.

Jan Tidmore Christened at Home.

Jan Glausier Tidmore, infant daughter of Mr. and Mrs. Joseph Tidmore, was christened recently at the home of Mrs. Tidmore's parents, Mr. and Mrs. G. W. Glausier, in Decatur.

Rev. J. T. Robins, of Fairburn, officiated, and the infant's aunt, Mrs. T. L. Tidmore, who is godmother, and Dr. James Arnold, godfather, were present at the service. Others present were Mr. and Mrs O. J. Glausier, Miss Sue Glausier, Mr. and Mrs. Jeff McCord, Mary and Billy McCord, Rev. and Mrs. J. T. Robins, Mrs. R. M. Brand, Dr. and Mrs. T. L. Tidmore, Teresa and Tommy Tidmore, Mr. and Mrs. G. W. Glausier.

Wesleyan Group 4.

Group 4 of the Atlanta Wesleyan Alumnae Association met recently at the home of Mrs. James C. Davis on Memorial drive, who gave an interesting talk on "Furniture Through the Ages."

Present were Mesdames D. W. Clanton, N. W. Gibson, Henry Smart, Towry A. Sims, Wiliam R. Bentley, Augustus Roan, H. H. Ware Jr., A. Worth Hobby, Misses Arline Harris, Lucy Christian, Margaret Richards and Martha Few.

Mrs. Edens Honored.

Mrs. I. E. McElreath was hostess at her home on Brownwood avenue recently at a party in honor of Mrs. J. E. Edens, retiring teacher of the Home Makers' Class of Moreland Avenue Baptist church. The members showered her with beautiful gifts. A gift was presented to Mrs. McElreath, retiring president, from the officers of the class. Mrs. T. B. Ivie assisted the hostess in entertaining.

Crimson Key Society

Crimson Key, honor society of the University System of Georgia Evening school, held its formal initiation following a luncheon on Saturday at which Dr. George M. Sparks, director of the evening university, was the principal speaker. Mrs. Edna Payne Cooper presided, Miss Minnie Topham was mistress of ceremonies, and Miss Mary Hammond delivered the invocation.

Members of the active chapter are Misses Katherine Belle Isle, Eleanor Davis, Pauline Martin, Jeanette Topham, Minnie Topham, Mary Hammond and Mrs. Edna Payne Cooper.

New members initiated were Misses Nell Durden, Jewel Horde, Doris Mayo, Natalja Mayo, Helen Tucker, Christine Wing and Mrs. John Hoffman.

Agnes Lee U. D. C. Meets Tomorrow.

Agnes Lee Chapter U. D. C. meets tomorrow at the chapter house on Avery street. The executive board meets at 2:30 o'clock and the business session meets at 3 o'clock, with the chapter president, Mrs. J. H. Allison Sr., presiding. Dr. J. W. O. McKibben, pastor of the First Methodist Church of Decatur, will speak on "Memorial Day," and Mrs. Pittman Sutton will give a musical program.

The program and social hour will be in charge of Mesdames Charles Weekes, C. A. Matthews, C. A. Virgin, Jennie Finley, Hamilton Weekes, W. S. Calhoun, Dan Shadburn, B. T. Beasley, Claude C. Smith and Miss Louise Colzey.

Miss Glass Weds Lt. Waldo Rasnake.

The marriage of Miss Myra Olita Glass, of Meridian, Miss., and Lieutenant Waldo E. Rasnake, of Atlanta, was solemnized April 3 at the home of Mrs. James Taylor Cagle, with Rev. James M. Rasnake, father of the groom, officiating. A musical program was rendered by Miss Lola Frances Cagle.

The attendants were Miss Earline McKellar, of Meridian, Miss., who was maid of honor, and Herbert S. Rasnake, who was best man.

Miss McKellar was gowned in navy blue with matching accessories, and a shoulder bouquet of talisman roses and valley lilies.

The bride was attractively attired in a navy blue and white crepe model with blue accessories Her bouquet was of sweetheart roses and valley lilies. She is the only daughter of Mr. and Mrs. W. O. Glass, of Meridian, Miss. Her brother is Willis O. Glass Jr., of that city.

The bride was an honor graduate of high school in Meridian and was valedictorian of her class. She later attended Southern Junior College in Chattanooga, Tenn.

The groom is the eldest son of the Rev. and Mrs. J. M. Rasnake, of Atlanta. His brothers are Herbert S. Rasnake, of Atlanta, and James Hamilton Rasnake, of Eatonton, Ga. His sisters are Mrs. James Taylor Cagle and Mrs. E G Schleicher, of Atlanta.

He is a graduate of Fulton High school, Atlanta, later attending the Georgia School of Technology, and is a graduate of the National School of Massage, of Chicago, Ill. Lieutenant Rasnake is widely known in military circles as first lieutenant of the 422d infantry.

Joan Suter Given Birthday Party

Mrs. Carr Suter entertained Monday at her home in Decatur in honor of her daughter, Joan, on her seventh birthday.

Games and contests were played and each guest was presented favors from the fish pool. A birthday cake centered the refreshment table. Mrs. A. M. Dunn and Mrs. John Russell assisted in entertaining.

Present were Joan Suter, Lorrain Luter, Joan Long, Barbara Lanier, Joan Winterberger, Christine Hatch, Tonijean Foster, Anna Claire Boyce, Carolyn Lawrence, Madrew Hames, Ann West, Berlyn Dukehardt, John Arthur Rusell, Carr Moore Suter, Jimmy Boyd, Warren Harris, Jimmy McClellan, Humphy McClellan, Hydrich Cauthen, Tom Setze, John Milton Boyce, Chandler Harber, James Crawford, Billy White and Wynne Christensen.

Mrs. Carter's Luncheon To Honor Mrs. Keyes.

Following the arrival here today of the noted author, Frances Parkinson Keyes, Mrs. Ruth Hinman Carter will entertain at luncheon in her honor at Sears.

Invited to meet Mrs. Keyes is a group of prominent Atlanta matrons. Covers will be placed for Mrs. Keyes, Mesdames Preston Arkwright, Robert F. Maddox, John K. Ottley, Rawson Collier, R. O. Van Horn, Fred Hodgson and the hostess, Mrs. Carter.

"Sweeten it with Domino"
Refined in U.S.A.
Quick icings and fillings — Fruits cereals iced drinks
Domino Cane Sugar Confectioners XXXX
Domino Cane Sugar Superfine Powdered

Oglethorpe Faculty To Give Luncheon

Dr. Thornwell Jacobs and the faculty of Oglethorpe University will entertain at luncheon on Saturday at 12:30 o'clock. Receiving in Lupton hall will be Dr. Thornwell Jacobs, Miss Mary Feebeck, dean of women; Miss Martha Pope Brown, Miss Billie Happoldt, Mrs. William Carper, Mrs. H. O. Foster and Miss Ernesting Boineau.

The following students will assist in entertaining: Misses Taine Sanders, Medora Fitten, Charlotte Galbraith, Jane Franklin, Virginia Sauls, Dorothy Austin, Athelia Love, Pinky Gates, Jean Blakelock, Margie Moore, Ester Crosby, Geraldine Wesinbaker, Elenor Gardner, Elizabeth Courtsey and Bill Reynolds, Paul Carpenter, Johnny Malpass, George Hodges, Bobby Mills, Edwin Hester, Aubrey Malphurs, Hal Jones, Dick Wallace, Ed Schwabe, Ansel Paulk, Bob Murphy, Hugh Clement, Robert Eliott, Hyle Tebo, John Brock, Norfleet Eason, Paul Neal and Ralph Thacker.

After the luncheon there will be a tour of the campus and buildings and an art display by Professors James Springer and Hugo Steavens in Lowery hall.

Oakhurst P.-T. A.

Oakhurst P.-T. A. will meet on Friday evening between the acts of the operetta to be presented at the school on account of the spring holidays beginning April 14.

Gamma Phi Beta Group Plans Dinner For Mrs. Fitzgerald

Mrs. R. E. Fitzgerald, of Wauwatosa, Wis., director of Province No. 4, of the Gamma Phi Beta, national sorority, will be entertained Friday evening at dinner at the Piedmont Driving Club, by the newly formed Atlanta Alumnae Chapter. She is president of the Women's Auxiliary to the American Medical Association, and while attending the convention of this association is visiting Mrs. J. Bonar White at her home on Penn avenue.

Mrs. Fitzgerald is an active member of the Gamma Phi Beta Sorority and while in Atlanta she will devote some of her time to meeting with the Atlanta Alumnae members of this sorority to assist them in forming an alumnae chapter in this city. This is the first attempt of the Gamma Phi Betas of Atlanta to form such a group and any alumnae of this organization in Atlanta or Georgia is invited to contact Mrs. James H. Binns at 1251 Peachtree street.

Attending the dinner on Friday evening, in addition to Mrs. Fitzgerald, will be Mesdames W. S. Barlow, James H. Binns, Charles H. Birch, C. I. Doss, Stuart Haw, Halsey L. Mallory, Jack May, R. F. Swingle, Robert L. Williamson, Miss Florence Weldon Sibley and Miss Lillian Smith.

Group Honors Miss Whiteside.

A recent informal affair was the tea at which the Randolph-Macon Woman's College Alumnae entertained at the home of Mrs. B. M. Hall in honor of Miss Annie Whiteside, registrar.

Following talks by Misses Jane Brooks, Charlotte Gramberry, Charlotte Selman and Annie Whiteside, tea was served. The table was graced in the center by a crystal bowl filled with spring flowers. Mrs. George Hoyt poured tea, assisted by Misses Maggie Mae Richardson, Evelyn Vaughn, Mesdames George Lester and B. M. Hall.

Among the high school girls present were Misses Sue Clapp, Kathleen Griffin, Jean Pentecost, Dot Davis, Peggy Ray, Mary Calhoun, Marjorie Armstrong, Jane Cunningham, Miriam Dinwiddie, Jeanette Cox, Margaret Palmer, Louise Cummings, Harriett Reid, Jacqueline Partain, Mary Mees, Cornelia Calloway, Anne Crosswell and Mary Virginia McConnell.

Miss Jeanette Smith, Mr. Merry Honored.

Miss Jeanette Smith, whose marriage to John W. Merry will be a social event of April 21, continues to be honored at series of social events prior to her marriage. On Saturday, Mr. and Mrs. Charles Mullins entertain in honor of the young couple.

Next Wednesday, Mrs. Bolling Gay gives a luncheon for Miss Smith and on April 18, Mr. and Mrs. Rucker McCarty have planned a buffet supper for Miss Smith and Mr. Merry.

Alpha Pi Fraternity Will Give Formal Dance Friday Evening

Beta Chapter of the Alpha Pi fraternity gives its annual dinner and formal dance on April 9 at East Lake Country Club, the occasion to be followed by a breakfast.

Members include Charles Barnwell, president; Bob McDuffie, vice president; Jimmy Strain, treasurer; Alfred Smith, secretary; Tom Addison, David Chiles, Adlai Grove, Dick Hall, Henry Peeples, Bruce McDuffie, Townshend Fugitt, Perry Blackshear, John Hall, Straiton Hard, Harry Erwin, Foster Law, Richard O'Callaghan and Olin Rambo.

Pledges attending will be Jack Cline and Clayton Hopper. Alumni includes Forrest Holz, Guy Harris, Leroy Denny, Walter Pope, John Gilmore, Tucker Calloway, Paul Potter, Ward Simms, Jo Teague, Fritz McDuffie, D. O. Chesnut, George McKee, John Gifford, Billy Simmons and Arthur Strain.

Invited are Misses Anna Lane, Patricia Stewart, Helen Randall, Margaret Matthews, Peggy Croswell, Elizabeth Groves, Frances Peace, Serena Elliott, Kathryn Young, Lyn Nutting, Jane Lawless, Joyce Estes, Helen Jones, Marie Pappenheimer, Myrtice Clair Johnson, Dana Shadburn, Edna Miller, Dottie Freeman, Alberta Bell, Selma Wight, Jeannette Estes, Eleanor Stafford, Marjorie Ward, Jane Franklin, Helen Fuller, Peggy Ray, Ruth Lowther, Dot Davis, Coribel Mason and Jane Smith.

Chaperons will be Dr. and Mrs. C. M. Barnwell, Dr. and Mrs. H. F. McDuffie, Mr. and Mrs. A. T. Strain, Mr. and Mrs. A. Q. Smith, Mr. and Mrs. H. E. Peeples, Mr. and Mrs. W. D. Hall, Mr. and Mrs. A. L. Grove, Mr. and Mrs. T. E. Addison, Mr. and Mrs. D. A. Chiles and Mr. and Mrs. E. G. Cronheim.

Fifth District Garden Division Will Meet.

The garden division of the Fifth District of Georgia Federation of Women's Clubs meets Friday morning at 10:30 o'clock at Sterchi. The Oakland City Garden Club will be hostess club.

Plans and the schedule for the flower show to be held on April 28 will be discussed. Mrs. John L. Harper will be guest speaker and Mrs. R. W. Mitchell will be soloist.

Oakland Y. W. A.

The Y. W. A. of the Oakland City Baptist church held a mission study class recently at the home of their councelor, Mrs. E. E. Steele. Mrs. Steel taught the book "Follow Me," by Una Roberts Lawrence.

The auxiliary met last month at the home of Mrs. Ed Mauney. New officers were appointed as folows: Historian, Miss Edna Cawthon, and personal service chairman, Miss Katie Hicks.

Misses Eleanor and Henrietta Whited will be co-hostesses at the meeting Thursday evening at 7:45 o'clock.

Ray Payne Given Birthday Party.

Mrs. Edward R. Payne entertained yesterday honoring her son, Ray Medlock Payne, on his fourth birthday.

Invited were Barbara Brim, Ann Cornelius, Frank Creech Jr., David Bishop, Dick Williams, Rolen Cornelius Jr., Charles Williamson, David Parchman, Edward Lindorme Jr., Douglas Blackburn, Bobby Wiliamson, Sonny Reeves. Novelty favors were given the little guests. A beautiful birthday cake was given by the honoree's aunt, Mrs. Parks Medlock. Mrs. Payne was assisted by her daughter, Doris Payne.

You Are Cordially Invited to Meet

Mrs. Frances Parkinson Keyes

Distinguished American Author

Who Will Be in Davison's Book Dept.

This Afternoon From 3:00 to 4:00 o'Clock to Autograph Copies of Her New Novel, "Honor Bright," and Her New Biography, "Written in Heaven."

BOOK DEPT., STREET FLOOR

DAVISON-PAXON CO.
ATLANTA — affiliated with MACY'S, New York

1847 Rogers Bros. *Jubilee Special*

America's Finest Silverplate

Offering the Biggest and Best Value in "1847 Rogers Bros." Entire History

52-Piece Service for 8

$52 COMPLETE IN SOLID WOOD CHEST

Open Stock Price $65 . . . a Jubilee Saving of $13!

A superb SILVERPLATE SERVICE at a superb saving! Take your choice of "Lovelace" (illustrated in full) or any of the other seven 1847 Rogers Bros. Patterns shown above . . . For here is a once-in-a-lifetime opportunity to save $13 on that complete service you've been promising yourself.

THE 52-PIECE SERVICE CONSISTS OF:

8 Hollow Handle Knives (Viande or Regular)—
8 Dinner Forks
8 Soup Spoons
16 Teaspoons
8 Salad Forks
2 Tablespoons
1 Cold Meat Fork
1 Gravy Ladle

$5 Down Balance on easy monthly payments

SILVERWARE, STREET FLOOR

DAVISON-PAXON CO.
ATLANTA — affiliated with MACY'S, New York

DAVISON-PAXON CO.,
Atlanta, Georgia.

Please send me the 52-Piece Service of 1847 Rogers Bros. Silverplate advertised at $52 complete with solid wood chest.

Lovelace ( ) Marquise ( ) Thread ( ) Ambassador ( )
Sylvia ( ) Silhouette ( ) Legacy ( ) Her Majesty ( )

Name .....

Address .....

City ..... State .....

Charge to my account ( ) Money Order Enc. ( )
I enclose $5 Down ( )

ON THE RECORD

By DOROTHY THOMPSON

"Well, I see we are going to take another step toward the abundant life," said the Grouse. "More chewing gum and cosmetics; more earth dams and post-holes in the prairies. I have always had a passion for post-holes. More overcoats, now that spring is coming on."

"Are you crazy?"

"Evidently. Somebody's crazy. It couldn't be the government, because governments are always wise. So it must be me."

* * *

"The theory," continued the Grouse, "is that prices are too high in 'durable goods.'"

"Do you mean by durable goods supreme court justices?"

"Yes, in a way. Everything that's not here today and gone tomorrow. Not pontical platforms, for instance, or chocolate bars. Ships, but not shoes. Not sealing wax or kings. You see, such things as steel, copper, all the main metals, and all the things you make out of them, such as automobiles, houses, reapers and binders, plows, railroad cars, all machinery—these things called durable goods are getting to cost too much. So the theory is that to make them cheaper you make them scarcer."

"You mean the less you make the more unemployment increases so the more people offer themselves for hire, so you pay them less and can, therefore, sell for less."

"Oh, no! You pay them more. While you are making less you put up wages."

"You are crazy."

"Not I, my girl, not I! That's not my idea. My idea would be to produce a lot. That's the government's idea. It's all part of the theory that the less you produce the more you have; the more you spend the richer you are; the greater number of people that are withdrawn from actually producing goods, the better off we all shall be."

* * *

"But the government says we must produce more consumers' goods."

"Listen, sister. Durable goods are used to produce consumers' goods. Shoes, my love, do not grow on trees but on machines. Cloth does not come off rosebushes but off looms. It happens that at this moment we need more looms for woolen cloth, but we ought to buy more cloth and have less looms, according to the government. We must ship the woolen goods, but not build more freight cars, of which there aren't enough as it is."

"Are there too many houses, too?" Aren't those 'durable goods'?"

"As houses are built in our great speculative nation, not exactly. But relative to chewing gum, yes. And there aren't enough houses. Not nearly enough. In most towns the people are clamoring for cottages, apartments, bathrooms. They ask for a tub and are offered a tube—of toothpaste. I see by another section of the paper that in some places there's only 1 per cent of vacancies."

* * *

"But the prices are too high. Too high. Why?"

"They are high for the following reasons: The government primed the pump to keep up production. That means that when nobody was buying because nobody had any money the government started out and bought and bought and bought. But the government didn't have any money. So to pay for what it bought it borrowed the money from the banks and to pay the interest it had to raise taxes. And the taxes were added by the producer to the cost of the goods. So the factories had to pay the workers more, so they could buy what they produced, and higher wages were added to the price of the goods. The government paid out the money it borrowed to people who were poor, so they bought a lot of things that they needed. And that increased the demand with increasing production. And then those foreigners began making trouble"—

"Foreigners always make trouble, don't they?"

"Uh-huh." It seems they are getting ready for another war. And to make wars you need lots of 'durable goods.' So we passed a law, and we said, 'We'll sell you what you want until you really need it desperately, until you actually get into a war, and then we'll sell it to you only if you can lay the cash on the line and haul the goods.' Well, some of those boys are poor haulers, and some of them have a long haul, so they decided they'd better take no chances, and begin buying now and putting the stuff away in moth balls."

"And that . . .?"

"Raised the price some more. And all the time the government said, 'In spite of the fact that there's now a demand for goods faster than they can be produced, and in spite of the fact that the factories are clamoring, many of them, for skilled labor, there is a permanent technological unemployment, so we must go on spending money to keep a few million men at permanent pottering.' And keeping people pottering costs money and adds to the prices, without adding to the production of goods."

"And we've been restricting the production of wheat and corn, hogs and cotton, so that a sandwich or a hamburger or a shirt costs more, and people who need them must get still higher wages—and that, again, adds to prices."

* * *

"What you're saying is that the government started all this itself."

"That's right, and it had to start it. But it's hard to stop what you've once started. Now, the government should stop. If a woman asks me to hold the baby for a minute while she shops, that doesn't mean that I undertake to raise it to the age of 21 with a college education. But the government can't stop."

"Why not?"

"Because stopping is unpopular. The government ought to say, 'Boys, get busy. If you want real things—autos, and houses, and radios, and canned soup, you've got to turn 'em out. Lots of 'em. The people who make them have got to have the money to capitalize making them. They've got to have faith that they'll be doing business at the same old stand tomorrow. Or, the government ought to say, 'Boys, we are sick of the capitalist system and we're going to do it all ourselves.'"

"But that's socialism."

"Right. And you can make out a case for it. But capitalism or socialism we can't all be rich except by producing. At least, that's what I've always thought.

"But, as you say, I'm probably crazy."

(Copyright, 1937, for The Constitution.)

Lillian Mae Patterns

DRAMATIZE YOUR SUMMER WARDROBE BY MAKING THIS DAINTY FROCK.

Pattern 4339.

A carefree young frock that seems to say "I'm just for fun"—is Pattern 4339! And rightfully so, too, for wherever you go in this sprightly style you're sure to have a good time, and as for its making, well—the cutting and stitching is so easy that that's fun too! Lillian Mae has dramatized your entrances in the soft drapery of fluttering little capelet sleeves, daintily gathered bodice, and becoming, round neckline that's accented by a perky bow. You'll love the fit of the gracefully flared skirt with its wide hemline and two up-rising notches that nip in your waistline. The fabric? Wouldn't you like sheer voile, chiffon, crepe or synthetic?

Pattern 4339 is available in sizes 12, 14, 16, 18, 20, 30, 32, 34, 36, 38 and 40. Size 16 takes 4 yards 39-inch fabric. Illustrated step-by-step sewing instructions included.

Send 15 cents in coins for this Lillian Mae pattern. Do not send stamps. Write plainly size, name, address and style number.

A smart wardrobe—yours! Order our current Lillian Mae pattrn book and see how easy it is to make becoming, up-to-minute outfits quickly and inexpensively at home! Revel in a wide choice of sparkling all-occasion frocks, suits, blouses—with special, slimming styles for the stouter woman. Practical, fashion-right models for kiddies and "debs," too! Fabric tips. Book 15 cents. Pattern 15 cents.

Sen your orders to Lillian Mae Pattern Department, The Constitution, Atlanta, Ga.

MAGIC SKIN Beautifier

REMOVES FRECKLES, BLACKHEADS QUICK —RESTORES CLEAR, LOVELY SKIN

All you do is this: (1) At bedtime spread a thin film of NADINOLA Cream over your face—no massaging, no rubbing. (2) Leave on while you sleep. (3) Watch daily improvement—usually in 5 to 10 days you will see a marvelous transformation. Freckles, blackheads disappear; dull coarsened skin becomes creamy-white, satin-smooth, adorable! Fine results positively guaranteed with NADINOLA—tested and trusted for nearly two generations. All toilet counters, only 50c. Or write NADINOLA, Dept. 87, Paris, Tenn.

For Watery HEAD COLDS Try this 2 DROP TREATMENT

PENETRO NOSE DROPS

FRIENDLY COUNSEL

By CAROLINE CHATFIELD.

Problems of general interest submitted by readers will be discussed in this column. Correspondence invited. Your name held in confidence. Write Miss Chatfield, care The Atlanta Constitution.

DEAR MISS CHATFIELD:

This letter is written by one who found making her choice of a mate difficult, but one who fortunately is satisfied with the choice she finally made. Because it is a man's divine prerogative to do the pursuing, it doesn't always follow that his quarry is waiting breathless for the capture. Personally I find this newspaper assumption a bit annoying. I am not on the warpath but really seeking information. Our various male celebrities endeavor to tell us yearning females how to ensnare a man. No doubt all of us women have given thought to that topic at one time or another. But from my own observations and experience I know the situation is frequently in the reverse. I have seen the men fretting because the ladies of their choice have not been in the least interested in following them to the altar, much less in leading the way. Some of the men have squirmed uncomfortably while the ladies were taking time to make up their minds. Love seldom comes in a burst to either sex and it is conceivable that the strong sex could use some advice on the subject, "How to make her say Yes'."

ANNOYED.

ANSWER:

Friend, you patiently belong to the old school of thought and since your personal experience confirmed the traditions in which you were brought up, you naturally adhere to the romantic ideas of those traditions. If you are really seeking information here it is: While you can't believe everything you see in print, if you see it often enough you must believe that there is truth in it. Furthermore, the newspapers keep their paws on the public pulse for the purpose of building circulation. If they didn't give their readers what was acceptable pretty soon there wouldn't be any readers. Speaking for the problem column department, a big proportion of the letters that come to it asking questions about finding, following, catching and keeping boy friends and husbands. This correspondence is a sort of candid camera record of feminine mind and heart. So whatever one may wish to think there's some pretty conclusive evidence that while one woman is trying to make up her mind about taking what's offered there are many others bent on the business of getting an offer.

It isn't that the modern woman is more eager to have a husband than the old-fashioned woman was, it is merely that with the new freedom she has become more aggressive in every phase of life and certainly more frank in discussing her ambition, her aims and desires. And it isn't that the modern woman is less desirable in the eyes of the monarch, man, but that he has lost something of his aggressiveness as she has stepped out to compete with him in business and profession. If she sits back and waits for him to come some avid sister may step up and claim him before he gets to her. The times have forced women into an active market position whereas in olden times her best trading tactics were apparent inactivity.

As for the boys who squirm and fret on the anxious bench while they wait for their "Yes," they don't sit and suffer long. They are easily diverted by fair maidens who stand by ready to console, comfort, ensnare and claim their own.

There's no use to blink the the facts because they are unflattering to feminine pride. Advice to yearning females on the subject of ensnaring males is offered so freely because it is requested so frequently. The gals are on the warpath for scalps and they want suggestions as to how they can make the hunt short, sweet and successful.

CAROLINE CHATFIELD.

(Copyright, 1937, for The Constitution.)

MITCHELL HEADS JOB-AID AGENCY

4,491 Persons Placed by Community Employment Agency in 1936.

G. R. Mitchell yesterday was named president of the Community Employment Service, an agency of the Atlanta Community Chest, which has served Atlanta job-seekers and employers without charge since 1921.

During 1936 the agency placed 4,491 persons, filling 91 per cent of the requests which it received.

Other officers elected were C. W. Slack, vice president; C. S. Hammond, treasurer; and Kathleen Watson, executive secretary.

George A. Giese, E. T. Johnson and T. M. Forbes were the new directors named.

SALLY'S SALLIES

The optimist is certain of going to heaven. The pessimist is certain he won't like it even if he gets there.

The Doctor Who Makes the King Well Wins the Battle the King Wins

By ROBERT QUILLEN.

In the bad old days, when the king was the government, the court jester was a privileged character who fared well and sometimes made his fortune.

In these better times, when the government is the people and commoners can afford the luxury of a laugh, the jester gets his living from the crowd. And still, if he knows his trade, he accumulates a fortune—and deserves it.

Laugh, said the ancient proverb, and grow fat. And the wisest of books declares that a merry laugh doeth good like a medicine.

Medical men tell why it does good. It moves the diaphragm and causes it to massage vital organs that function better as a result. Nature depends on laughter alone to perform certain necessary duties.

The laugh-maker, therefore, is a servant of mankind no less deserving of honor than the sage and the hero.

Will Rogers did not earn his millions by means of wisdom or knowledge or statesmanship, nor by his skill with a rope or his ability as an actor. He earned them by serving the people as Chaplin did by throwing pies.

He was born with the ability to make people laugh. It is a priceless gift, never to be acquired.

One born with a little gift can cultivate and improve upon it and eventually benefit mankind in a small way, but one born a solemn donkey may study and practice laugh-making for 20 years and remain no funnier than a coffin.

Born humorists defeat the purpose of their Maker when they devote themselves to other trades.

I have known two such—both preachers. Heaven rebuked them by making them flat failures in the pulpit, and the only success they ever achieved was when they made the congregation titter in spite of themselves.

The world needs laughter as it needs pity. And invariably it rewards its laugh-makers as it rewards few others.

If you have the gift, don't despise it and study for a more useful or more dignified role.

There is nothing more dignified than service and nothing under Heaven more useful than a medicine to make the world forget its sorrows.

(Copyright, 1937, for The Constitution.)

PLEASANT HOMES

BY ELIZABETH McRAE BOYKIN

Beautiful china and a nice place to keep it is any lady's dream come true.

Circumstances make some hostesses, others are born. One way to tell a born hostess is to watch her with her china. In the first place she'll have the nicest china her means will allow and cut some other corners if necessary. Because china is a collector's item for the lady who likes to entertain graciously. And she'll probably have a handsome china cupboard, too, and keep it lovingly shining.

We've been scouting for news about china lately for our readers who love to make beautiful ensembles for their tables.

The blues are important in both porcelain and pottery—delphinium, coronation, turquoise and peacock versions. (Peacock blue china and glass with gray linen, for instance!) Dusty pinks with burgundy are featured too. (Pink scenic plates on burgundy linen with crystal grapes for the centerpiece.) The yellows as usual bloom for spring (we adored a table set with white plates decorated with yellow sprays, a pale yellow organdy tablecloth and a centerpiece of lilacs.) White plates with big pink pond lilies for their design were quite effective ensembled with a mirror plaque centerpiece and artificial lilies here and there on it.

Metal Plates Attractive.

Copper lustres are something to watch for in china (brass and copper are important table accessories), and gold lacquered porcelain is the grand dame of the table if you're feeling very affluent. Silver lustres are seen here and there.

On the subject of the metalics, we must remind ourself that all plates aren't china or even porcelain. Some very smart monogrammed service plates are of Kensington metal, that modern alloy that doesn't tarnish and has a soft, beautiful radiance. The pieces shown in Kensington stress line and form interestingly.

At the other end of the metal scale are the merrily casual pieces of spun aluminum, made for informal parties. There are useful, amusing serving things of chromium, too, that make entertaining a light-hearted hobby.

Send a stamped, self-addressed envelope to Elizabeth MacRae Boykin in care The Atlanta Constitution for the writer's bulletins, "Things to Know About Chinaware" and "Things to Know About Glass."

(Copyright, 1937, for The Constitution.)

Good Morning.

BY LOUIE D NEWTON.

"COURAGE NOT WOUNDED."

Dr. J. J. North, of New Zealand, who, by the way, will be one of our Atlanta guests when the sixth world congress of Baptists is held in 1939, sends me a delightful story of a British soldier's valor. Here is a sentence in the story: "Though wounded in his face by a bullet, his courage was not wounded, and he fought through to victory."

Had the captain's courage bled, the field had been littered with British dead. Wounds anywhere else than in the courage are not fatal. They may be spurs of victory. When courage is a casualty, we are dead and done for, though we still simulate life. Courage, as the wise Greeks held, is a cardinal virtue. We may debate whether or not it is the chief virtue, but without courage everything is lost. And let us remember that we are not defeated—cannot be defeated—unless we are wounded in our courage.

The Bible is the great text-book on courage. Read Joshua. See the Israelites at the Jordan. Other armies have come to fateful rivers—Caesar to his Rubicon, Napoleon to his Sambre, Haig to his Somme, and they have conquered territories by which Palestine is a pocket borough; but all their rivers and all their victories are not to be compared with the Jordan and the conquest of Canaan. That conquest made possible the cradle in which Christ was born. The Puritans, led by Bunyan, turned another Jordan into the river of death and Canaan into heaven.

God can do nothing with cowards. What promising enterprises in church and state have failed because courage bled itself white! What desperate adventures have been turned to radiant victories, because courage was invulnerable. To be of good courage is the first duty of everyone. How wisely Carlyle, in his book on Heroes, points to the Author of all true courage, when he wrote: "The greatest of all heroes is the One Whom we name not here." We talk of His love, but it was love plaited with courage that shrank from no threat, no insult, no pang. His perfect control of His shrinking flesh, His perfect pursuit of His divine purpose, from which neither the Judas kiss nor torture, nor shameful death could divert Him—how all courage else pales before the unutterable splendor of our Lord! "Be of good courage, I have overcome the world."

HARSH SENTENCED IN A.W.O.L. ESCAPADE

Convicted Thrill Slayer Draws Three Six Months' Terms.

George Harsh, convicted millionaire thrill slayer, was sentenced in Fulton superior court yesterday to serve three additional six-month terms to run consecutively and concurrent with his present life sentence.

The defendant was brought into court from the Sandy Springs camp to enter pleas of guilty to indictments charging escape, assault and battery and operating an automobile without the owner's consent. He was represented by William Schley Howard. Sentence was passed by Judge Hugh M. Dorsey.

The indictments grew out of an escapade last fall when Harsh and C. H. "Chicken" Chastain were captured in Atlanta by police following an accident involving the truck in which they were riding. Both were serving sentences at Bellwood camp and had slipped out of camp to come to town.

WILL FLY TO CARACAS.

MIAMI, Fla., April 7.—(AP)—Lieutenant Euardo Araque Paez arrived here today from New Orleans and Jacksonville in a land plane he expects to fly to Caracas, Venezuela. He hoped to take off tomorrow on a hazardous flight across the Caribbean sea.

YOUR CHILD'S HEALTH

It's worth a lot to you, isn't it? If you could absorb in twenty minutes' reading, the essential facts of guarding against malnutrition, inculcating correct habits of eating, the planning of proper diet, the preparation of ideal school lunches, the points to remember about care of the child's body, the recognition of symptoms of communicable diseases, and precautions to be taken, you'd think it worth while.

You can do this from the 24-page Booklet, "Child Health," available from our Service Bureau at Washington.

Send the coupon below, with a dime enclosed, to cover return postage and handling costs:

CLIP COUPON HERE

Dept. B-117, Washington Service Bureau,
The Atlanta Constitution,
1013 Thirteenth Street, Washington, D. C.

I want the 24-page bound Booklet, "Child Health," and enclose a dime (carefully wrapped), to cover postage and handling costs:

Name _____

Street and No. _____

City _____ State _____

I am a reader of The Atlanta Constitution.

Contract Bridge

By ELY CULBERTSON,
World's Champion Player and Greatest Card Analyst.

Herewith is presented another portion of Mr. Culbertson's latest work on contract, the "Gold Book of Bidding and Play," which is being reproduced in this column in daily installments.

SHOWING PREFERENCE.

When the opener has bid two suits the responder must show which he prefers (unless he is strong enough to bid a suit of his own, or to bid no trump). His choice will be made as follows:

1. With equal length in each of the opener's suits (such as 3 and 3), he usually should prefer the first bid suit, even though the second is stronger in high cards.

2. With greater length in one suit, he should prefer that suit, even though he has higher cards in the other. (He will prefer the suit in which he holds 6 5 4 to the suit in which he holds A J.)

Exception: When the opener has reversed he shows a four-card length in his second suit. The responder should not raise this suit without at least four trumps. He should return to the first bid suit, no matter how weak his hand, if he has three cards in each suit. He may pass, if his hand is very weak, holding two cards of partner's first suit and three cards of the second. Preference may be shown by; (a) passing the second bid suit; or (b) returning to the first bid suit at the lowest possible level. These are both minimum responses.

TODAY'S HAND.

North, dealer.
Both sides vulnerable.

NORTH
♠ A J 8 3
♥ K 10 7
♦ K 5
♣ Q 10 9 2

WEST
♠ K 5 4
♥ Q 6
♦ Q J 10 9 2
♣ K 5 4 3

EAST
♠ Q 6
♥ 8 4 3 2
♦ 9 8 7 3
♣ A J 8

SOUTH
♠ 10 9 7 2
♥ A J 9 5
♦ A 6 4
♣ 7 6

The bidding:

North	East	South	West
1 club	Pass	1 heart	Pass
1 spade	Pass	3 spades	Pass
4 hearts	Pass	Pass	Pass

North's first bid was correct under the preparedness principle. Over South's response of one heart North correctly showed his spade suit, but when South confirmed this suit by means of a jump, North should not have looked for greener fields. He knew that South knew the spade suit to be only four long, since it was shown secondarily, and South, therefore, would not offer such strong support on less than four trumps. That being true, why should North seek a better contract than spades? If North had felt that his hand was not strong enough to play for 10 tricks and had decided to investigate no trump possibilities by answering three spades with three no trump, he could not be criticized, but the fact that he engaged for 10 tricks with his four-heart bid robs him of any alibi whatsoever. When the four-heart bid got back to South, the latter could read it in only one of two possible ways: First, that it was a slam try, or second, that North's spade bid had been psychic. So South correctly decided to pass.

At the four-heart contract South soon lost control of the hand. It was not to his discredit that he went down three tricks. With spades as trump, North would have had no difficulty and either would have made game or gone down one, depending on how he guessed the heart queen.

TODAY'S QUESTION.

Question: Should I raise partner's opening bid of one heart to two with the following:

♠ 9 7 4 ♥ J 6 4 2 ♦ K J 10 ♣ 8 6 3 2

Answer: Yes.

Question: Neither side was vulnerable. West, my partner, opened the bidding with three no trump. North overcalled with four diamonds. I held spades 9 8 7 6 5 2, hearts none, diamonds none, clubs J 10 8 7 6 4 3. What should I have done?

Answer: A four-spade bid is the least of many evils with this terrific freak. A slam may depend only on how much of partner's advertised strength is in your suits, but a slam try by you, with no high cards, would be just a shot in the dark.

TOMORROW'S HAND.

North, dealer.
Neither side vulnerable.

NORTH
♠ J
♥ K 10 4 3
♦ 7 5 3
♣ A K 10 5 2

WEST
♠ A Q 8 4 3 2
♥ J 7
♦ J 2
♣ J 6 3

EAST
♠ K 10
♥ Q 8 6 5
♦ Q 10 9 8 4
♣ Q 7

SOUTH
♠ 9 8 7 6
♥ A 9 2
♦ A K 6
♣ 9 8 4

Mr. Culbertson will discuss this hand in tomorrow's article.

(Copyright, 1937, for The Constitution.)

JUST NUTS

My Day

By ELEANOR ROOSEVELT

THE WHITE HOUSE, WASHINGTON, Tuesday—We were only seve at dinner last night and in consequence had a really good discussior centered primarily around the situation in coal mining areas and possibl electric power developments.

I returned to my desk after dinner with the firm intention of gettin a great deal of work done. I succeeded in paying my bills, balancin my check books and writing three personal letters. Then my son James, came in, and though he said he was sleepy and going home a once, somehow or other the time slipped away and it was well afte 11 when he left. It was a little before 1 when I finally stopped worl with the realization that I was not going to finish in any case and migh just as well go to bed.

Up early this moring, and very much tempted, because the skie were clear and it felt deliciously warm and sunny, to forget there wa work to do and to go on the bridle path. I restrained myself, however and after the usual round of morning consultations, at about 11:3(I closed my door and set myself to do some serious work.

Even though closed doors may mean that no one may dare to com to talk to me, the telephone is still active and I answered question as to evening refreshments and various other little items of importanc to the household.

Suddenly I looked at my clock and it was 12:55 and I was due a the senate office building for lunch with Mrs. Garner and the senat ladies at 1 o'clock. To say that I hurried is putting it mildly, and was only 10 minutes late.

We had our usual very pleasant party and I think we are all lookin forward to the picnic which the ladies of the cabinet and I give late ir May. They demanded that I find something as interesting to read tc them this year as the letter from Mrs. Alma Woods Johnson, of Rogers Ark., which was published in the Forum last August, and which I reac to them before publication. I don't know that I have anything of quite the same kind, but I will search through my files to see what I can find.

After lunch, I went with a friend for a brief visit to the new Interior Department building. The secretary showed us his office and many points of interest. I think the decoration and color scheme is restrained and simple, enough color but not too much. It is pleasing and restful. I particularly like the blue leather which the secretary has chosen for the furniture in the corridor and in his own office.

As usual, I was fascinated by the cafeteria and the kitchen. They tell me they try to serve only government employes, but I am going to try to slip in some time unnoticed to sample the food.

Back in the White House, and a number of appointments before some of our house guests arrive to spend the night.

(Copyright, 1937, for The Constitution.)

'YOUR FIGURE, MADAME!'

By IDA JEAN KAIN.

How to be happy though dieting: Diet to suit yourself, and grow slim on two meals a day—or five. You can even eat between meals—if you count the calories. It's not the number of meals, it's the total number of calories that regulates weight.

According to dietetic experiments, your energy needs are more adequately covered by taking calories at frequent intervals than by eating three square meals. Eating several times a day on your reducing diet will prevent that "all gone" sensation. This unpleasant feeling is more than mere emptiness. It can be actual weakness resulting from the exhaustion of available energy and reduced blood sugar.

Fruit juice, a banana, a hot drink or glass of skimmed milk are perfectly in order to tide you over. By no means, however, should the pick-me-up be taken in addition to the usual amount of food—unless you want to gain weight!

Aside from the fact that extra meals offset fatigue and increase efficiency, they dull the sharp edge of the reducer's appetite and make reducing less painful.

In the five-meal-a-day plan less food is taken at a time, so there is no increase in the total number of calories. If you have for years gained weight on just one regular meal a day, you may like this plan. You will lose avoirdupois on more meals, if your calorie total is held down to the 1,200 or 1,400 calories your activity allows. Chances are that you will feel healthier and happier on the balanced menu with in-between-meal calories.

If you cannot conveniently diet, try eating. The average reducer takes her dieting too strenously—and for all too short a time. Most overweights, particularly women, go without breakfast, eat sparingly at lunch and overeat at dinner. Working out the theory that fat melts faster on a light evening meal, skipping dinner is a far more successful trick than skipping breakfast and an adequate dinner at noon. Don't diet—eat whatever you wish. But no dinner at night! You must have nothing more to eat until breakfast the next morning.

A pick-me-up is perfectly in order —but count its calories!

You can reduce by this method, because the best breakfast and the most sumptuous luncheon are unlikely to exceed 1,400 calories for the day. With very little discretion in your choice of foods, you can keep the calorie total at 1,200 per day on this plan.

There is more than one way to get slim. Name your own diet—three balanced meals, five small meals, or two large meals—but keep the calorie total for the day below your energy requirements.

Balanced Menu With In-Between-Meal Calories.

BREAKFAST—	
Orange juice, 1-2 glass	50
Poached egg on thin slice toast	150
Coffee, clear	
Total	200
10:30 A. M.—	
Fruit, glass fruit juice or skimmed milk	100
LUNCHEON—	
*Tomato soup, 1 cup	100
Celery, radishes, carrot slivers	15
Cottage cheese salad (reducer's mayonnaise)	75
Roll	100
Butter, 1-2 pat	50
Total	340
*—Prepare tomato soup with skimmed milk.	
3:30 P. M.—	
Glass skimmed milk	80
Small banana	100
Total	180
DINNER—	
Liver, 2 strips	200
Bacon, 1 strip	25
Spinach, 3-4 cup chopped	25
Beets	40
Butter, 1-2 pat	50
Chopped vegetable salad (vinegar)	25
Fruit jello	100
Total calories for day	1,285

Your dietitian,
IDA JEAN KAIN.

The leaflet "Calorie Chart" lists the calorie values of foods and may be used as a guide in keeping the day's total down to your reducing requirements. Send a stamped, self-addressed envelope with your request for the leaflet, to Ida Jean Kain, in Care of The Atlanta Constitution.

(Copyright, 1937, for The Constitution.)

Children's Carnival.

Henrietta Mihell Jones Chapter of All Saints Episcopal church will sponsor a children's carnival in McClatchey park on May 8. Mrs. Hoke Smith Simpson and Mrs. W. R. Massengale were cohostesses at the April meeting of the chapter held on Monday at the home of Dr. and Mrs. W. W. Memminger. Many merrymaking plans for the carnival are being made.

BOOK NOW FOR YOUR STEAM SHIP TICKETS AT REGULAR RATES

Helpful American Express Travel Service provides deck plans, tour suggestions, itineraries and world-wide travel assistance.

AMERICAN EXPRESS
91 Luckie St., N. W., Atlanta, Ga.
'Phone WAlnut 6704.

"OUT THEY GO" MAIN FLOOR BARGAIN BOOTH

Clearance of

LIBRARY BOOKS

Buy the Books You Liked!

9c to 49c

Romance, Mysteries, Westerns, Biography, Travel

HIGH'S

HEALTH TALKS

By DR. WILLIAM BRADY.

THEY TAKE A LOT OF REGULATING.

In the mail today comes a neat little package containing a vest pocket casket marked "Physician's Sample," though it is evidently designed for the physician to look at merely, for on opening the casket one finds nestling within a dozen beautiful pills—but they are securely sealed within a cellophane cell and no hatchet or blasting powder to enable one to get at them. Baffled and moderately nettled one turns the casket over, idly wondering whether there is some trick about getting at the contents, and there on the back, boldly and unblushingly, is printed the formula and the dose. One begins to understand why the pills are so difficult to get at. They might not be safe for invalids or children. Each pill contains one-fourth grain of aloin, 1-80th grain of strychnine, 1-12th grain of belladonna, 1-15th grain of ipecac and, in case all this doesn't start something, a good dash of phenolphthalein. The dose is from one pill (for a human being) to three pills (probably for a team of mules.)

Practically this same formula, with endless but unimportant variations, is used for the manufacture of laxative tablets, physic pills, bowel regulators, stomach and liver activators, system cleaners and intestinal evacuants galore. That a medicine manufacturer whose prosperity depends largely on the good will of physicians has the cheek to offer to physicians a concoction like this, is humiliating. It presupposes a pretty low order of intelligence on the part of physicians.

Even if we grant that aloes or aloin, good horse medicine, is suitable for man, by what weird reasoning is the strychnine incorporated in the pill? Strychnine is a stimulant to the spinal cord and the motor nerves—enough of it will produce convulsions. Some old-timer whose knowledge of the effects of medicines was crude, conceived the simple fancy that a dash of strychnine along with a dose of the horse medicine might prevent the "depressing after-effect on the intestines." If that is the purpose, then in all fairness the strychnine should be given, not along with the physic, but perhaps eight to 12 hours later, when the victim is suffering from the after-effect. Aloes requires that length of time to produce its effect; strychnine produces its effect within an hour and the effect is all over some hours before the aloes can act. The same objection applies to the incorporation of belladonna (atropine) in such a concoction. Belladonna or its active principle atropine is a depressant to the spinal cord and motor nerves, an anti-spasmodic, and it was added to the hoss medicine by the old-timer to prevent griping. If that is the purpose, the belladonna acts promptly and its action is over within three hours after it is absorbed. Another effect of belladonna which is not so desirable is temporary drying up or decrease of the secretions. Besides, the strychnine tends to increase griping—it is all a queer mess, and the medical profession should be ashamed of it.

(Copyright, 1937, for The Constitution.)

FIRE PENSION BOARD TO HEAR FIVE CASES

Pension board of the fire department will today act upon the applications of five firemen who were retired by the board of firemasters after failing to pass enforced physical examinations.

The applicants are Captain W. R. Berryhill, F. A. Risse and N. J. Hannah, veterans of 31 years' service each; R. A. Joyner and C. R. Jones, with 16 and 19 years' service, respectively. The last two are applying for disability pensions of $5 monthly, while the first three are eligible for pensions of $75 a month.

SP

In New York

You will find that New York has more to offer when you stop at the Savoy-Plaza. This famous hotel provides unrivalled excellence in the spacious comfort of its cheerful rooms, in its tempting cuisine and its thoughtful service . . . With Central Park at your door, the Savoy-Plaza is convenient to all you want to see and do in town . . . smart shops, Radio City, and the theatres nearby. Subways and buses handy . . .

SAVOY-PLAZA

Henry A. Rost, Managing Director
George Suter, Resident Manager

FIFTH AVENUE • 58th to 59th STREETS
NEW YORK

WOMEN'S MEETINGS

THURSDAY, APRIL 8.

The woman's board of Hillside Cottages will meet at 10:30 o'clock at Kiwanis cottage.

North central division of the Roswell Association of the Baptist W. M. U. of Georgia will be held at the Dunwoody Baptist church for an all-day session.

Druid Hills Garden Club will meet at 10:30 o'clock at the home of Mrs. J. J. Nicholson, 2740 Alston drive, S. E.

Final session of the annual mission study institute of Atlanta Association of B. W. M. U. will be held at the First Baptist church.

Amaryllis Garden Club meets at 2:30 o'clock at the residence of Mrs. Maggie Gibson, 115 Vannoy street.

Peony Garden Club meets at "Spring Hollow," home of Mrs. G. T. Bailey.

Fulton High P.-T. A. will hold daddies' meeting at 8 o'clock in the school auditorium.

Commercial High P.-T. A. meets at 2:45 o'clock in the school auditorium.

The executive board of the Hoke Smith P.-T. A. will meet at the school.

Auxiliary-Guild of St. John's Episcopal church, College Park, meets at 3 o'clock in the parish house.

City of Atlanta Council No. 2, Daughters of America, meets this evening in Junior Order hall on Capitol avenue.

Woman's Auxiliary to the Railway Mail Association meets at Sterchi's clubroom at 11 o'clock.

Cherokee Rose Lodge No. 606, Ladies' Auxiliary to the Brotherhood of Railroad Trainmen, meets at 2:30 o'clock at the Red Men's wigwam.

Rebecca Felton Chapter, U. D. C., meets at 2:30 o'clock at Rich's.

BIRTHS

The following families announce births: L. E. Dickerson, 1629 Woodbine avenue, son; M. Shapiro, 61 Woodward avenue, S. W., daughter; A. A. Whitten, 104 Clifton street, S. E., daughter; T. E. Hill, 112 West John Calvin, College Park, son; I. Natkoff, 458 Boulevard, N. E., daughter; J. C. Dumas, 932 Fortress avenue, daughter; T. E. Ball, 672 Central avenue, daughter; J. D. Caldwell, Route 2, Fairburn, Ga., son; L. J. Wallis, 107 Washington road, E. Point, son; E. R. Braswell, 368 Copenhill avenue, N. E., son; J. O. Moore, 566 Hightower street, son; H. P. Atkins, 1224 Memorial drive, son; W. R. Meyers, 231 Gibson street, daughter; F. L. Gann, Egan, Ga., son; R. J. Lovings, 840 Jefferson street, daughter.

E. Bryson, 181 Hunter street, S. E., daughter; H. A. Grubbs, 646 Spring street, daughter; R. M. Maxwell, 838 Virgil street, son; S. T. Watkins, 1390 DeKalb avenue, daughter; T. Scott, 401 Newnan avenue, East Point, son; D. W. Rooks, East Point, Ga., daughter; I. V. Smith, 840 Harold avenue, son; W. T. Bannister, 35 Whipple avenue, daughter; C. F. Hughes, 314 Formwalt street, son; W. L. McConnell, 1421 Boulevard, S. E., son; W. J. Brightwell, Route 53, Box 220, daughter; H. M. Chambers, 272 McDonald boulevard, daughter; C. D. Mobley, 148 Hollywood road, son.

C. M. Clements, 898 Lake avenue, N. E., son; C. H. Post, 859 Bedford street, son; H. C. Grant, 216 Warren street, N. E., son; N. G. Pappas, 468 Central avenue, daughter; H. N. Dean, 863 Gadsden street, daughter; O. J. Clay, 2099 Delano drive, N. E., daughter; O. H. Baker, 386 Parkway drive, son; C. W. Dyer, Route 3, son; A. M. Idor, 501 Boulevard, N. E., daughter; R. F. Broadbent, III, son; C. S. Weehunt, 1254 Marietta street, son; D. G. Goodman, 699 Tumlin, son.

W. G. Goggans, 932 Rose circle, S. W., son; F. E. Wallis, Decatur, Ga., son; H. F. Barksdale, 1042 High Point drive, N. E., daughter; W. R. Walker, 935 White street, S. W., daughter; R. A. Brown, 417 Windsor street, S. W., daughter; C. A. Webb, 214 East Yale avenue, College Park, daughter; G. J. Baker, 37 Springdale road, daughter; E. C. Moore, 716 Bernice street, S. W., son; W. S. Waldo, 1442 Miller avenue, N. E., daughter.

COURT DECISIONS

COURT OF APPEALS OF GEORGIA.
Judgments Affirmed.

West et al. v. Frick Company; from Atlanta municipal court—Judge Rosser. Burress & Dillard, for plaintiffs. Hendrix & Buchanan, for defendant.

Stewart v. Caye & Company; from Atlanta municipal court—Judge Bell. Roy S. Drennan, Roland Neeson, for plaintiff in error. Charles W. Bergman, contra.

Scarver v. State; from Fulton superior court—Judge Humphries. Charles F. Walker, M. G. Hicks, Philip N. Jobson, for plaintiff in error. John S. McClelland, solicitor; John A. Boykin, solicitor general; J. W. LeCraw, contra.

Hodges v. State; from Fulton superior court—Judge Humphries. C. G. Battle, for plaintiff in error. John S. McClelland, solicitor; John A. Boykin, solicitor general; J. W. LeCraw, contra.

Haney v. State; from Fulton superior court—Judge Howard. Frank A. Bowers, J. E. B. Stewart, for plaintiff in error. John A. Boykin, solicitor general; J. W. LeCraw, Quincy O. Arnold, contra.

Guthrie v. Spence; from Waycross city court—Judge Pittman. I. J. Bussell, for plaintiff in error. Parker & Parker, A. B. Spence, contra.

Farley v. State; Morgan v. State; from Putnam superior court—Judge Park. R. C. Jenkins, for plaintiffs in error. C. S. Baldwin Jr., solicitor general, contra.

Chavis v. State; from Jeff Davis superior court—Judge Grice. Heath & Heath, for plaintiff in error. W. B. Gibbs, solicitor general, contra.

Cox v. State; from Paulding superior court—Judge Hutcheson. S. W. Ragsdale, for plaintiff in error. Hal C. Hutchens, solicitor general, contra.

Nilsen v. City of LaGrange; from Troup superior court—Judge Wyatt. E. T. Moon, for plaintiff in error. J. T. Thmasson, contra.

Mobley v. State; from Coweta superior court—Judge Wyatt. Ellis G. Arnall, Stonewall H. Dyer, for plaintiff in error. William Y. Atkinson, solicitor general, contra.

Dismissed.

Henderson vs. Mayor and Council of Crawfordville; from Taliaferro superior court—Judge Perryman. J. A. & P. H. Mitchell, for plaintiff in error.

People Want Patents On Perpetual Motion

WASHINGTON, April 7.—(AP) People still are trying to invent perpetual motion machines.

J. A. Brearly, chief clerk at the patent office, said today he mails an average of six form letters a week refusing patents for such appliances.

"It's a story as old as the patent office," he said, pulling out a circular issued in 1813, which concluded:

"Perpetual motion is therefore considered a perpetual notion and ought never to be attempted until the sun rises in the west."

"And that is still good advice," said Brearly.

Hollywood Today

By SHEILAH GRAHAM.

HOLLYWOOD, April 7.—A movie without a man in the cast. How do you like the idea? We already have had a sample in the successful European film, "Maedchen in Uniform," but the schoolgirl nature of the production rendered normal the absence of masculine characters.

However, in the screen adaptation of "The Women," Adamless topnotch Broadway play by Mrs. Clare Booth, Inc., man and his interests are fully represented by the cast of spiteful, addleheaded females who talk of very little else, thereby eliminating the need of his presence. Or, so it is hoped by Walter Wanger, who plans to produce the film at an early date in conjunction with Harry Goetz and Max Gordon, who produced the play in New York.

The financial end of the transaction is quite funny. Play Producers Goetz and Gordon sold the screen rights to Movie Producers Goetz and Gordon for $125,000, the play producers refusing to whittle their price just because they happened to be the interested film party.

Sam Goldwyn has sent out an SOS for the comedy services of Charles Butterworth for "The Adventures of Marco Polo," in which Gary Cooper is to be starred and Sigrid Gurie given her first important Hollywood role. Incidentally, Goldwyn has decided that, in lieu of a better name for his Norwegian importation, he will stick to the old one. And this after the girl changed her monicker to Greta Gynt (suggested by a reader of this column) for a small part in Universal's war picture, "The Road Back."

The little dumpy girl who used to be heard but not seen on the screen as the singing voice of Jean Harlow, is now slim, grown up—and is returning to Hollywood to play leading parts in her own rights for United Artists. Her name, Virginia Verrell, and she already is being publicized as a "Singing Myrna Loy." Her first job of work is in Walter Wagner's "Vogues of 1938," after which she plays feminine lead in "Golden Follies."

Gilbert Roland is hoping to return to his old place in the film sun in Paramount's "Last Train for Madrid," in which he is co-featured with brunette Olympe Bradna, Karen Morley, Helen Mack, Robert Cummings, and possibly Lionel Atwill. Mr. Roland, who gained fame in silent films with Bebe Daniels and Norma Talmadge, has done little work during past years, and his chief role on the Hollywood scene has been acting as escort to Constance Bennett.

Yet another re-hash of an old successful picture will soon be under way at the Metro-Goldwyn-Mayer studio, "Shopworn Angel," in which Gary Cooper and Nancy Carroll appeared in 1928. The new leads are Jean Harlow and Jimmy Stewart. Louis Lighton, who produced the old picture, is again in charge.

(Copyright, 1937, for The Constitution.)

MONEY STRINGENCY IS SEEN BY ROBERTS

Farm Bureau Head Sees Curtailment of Department Expenses Necessary.

Columbus Roberts, commissioner of agriculture, sat in his office yesterday and watched the money go by—to the state treasury department.

After July 1 his department will keep that money, but there won't be a fourth as much again until January 1, 1938.

"Our biggest problem," he said, "is to get by until January 1."

The Georgia legislature at its recent session passed a bill giving the Department of Agriculture 97 per cent of the fees collected after July 1. At the same time $137,500 was appropriated for the department for operation expenses to July 1.

Roberts estimated yesterday his department would turn over to the state treasury "about $300,000 before July 1," and after that until January 1 he estimated his department would collect "about $60,000 in fees."

He said the department "always collects about 75 per cent of its fees the first six months of the year."

Roberts said he "hoped" the curtailment of funds "would not mean a curtailment of services of the department, but it will mean a curtailment of expenses."

Approximately 100 persons are now on the department's pay roll, but 40 fertilizer inspectors will complete their work in June which reduces the number to 60. He said he hoped none of these would have to be dropped, but if any should resign, he said he did not believe their places would be filled before January 1.

AUNT HET

By ROBERT QUILLEN

"Jennie quit kissin' Bill till he shaved his mustache. She said it wasn't so much like kissin' smoked side meat if the bristles was scraped off."

(Copyright, 1937, for The Constitution.)

Miss Frances Norman Honors Miss Moseley and Mr. Bailey

Miss Anne Moseley and her fiance, William A. Bailey, whose marriage will be an event of Saturday, were the central figures last evening at the buffet supper given by Miss Frances Norman at her home on Rumson road. After the supper the entire party attended the weekly dance at the Club Quadrille.

The home was beautifully decorated with quantities of bright-colored spring flowers. The table in the dining room was covered with a real lace cloth and was centered with a miniature wedding scene with small dolls representing the bridal party entering the church. White tapers were placed on either side forming the aisle to the church.

Presiding at the coffee tables were Mesdames Hugh Ellison, Jud Roberts, James Burns and George Hamilton. Assisting the hostess in entertaining were her parents, Mr. and Mrs. Harry Norman; her brother, Harry Norman Jr.; Mr. and Mrs. L. A. Moseley, parents of the bride-elect, and Mr. and Mrs. William Bailey, of Orlando, Fla., parents of the groom-elect.

Miss Norman received her guests wearing a print model made along princess lines. Her flowers were a variety of pastel shades. Miss Moseley wore a white satin model made on princess lines and her flowers were pink roses.

PERSONALS

Dr. and Mrs. Paul Sanger, of Durham, N. C., arrived this morning to visit their mother, Mrs. Clark Howell Sr., at her home on Wesley road. Mrs. Sanger is the former Miss Mary Ann Carr, prominent young Atlanta belle.

***

Miss Elizabeth Hemphill is in Greenville, S. C., where she is with Mrs. Frank J. Bridges, a former Atlantan.

***

Mrs. Frank C. Johnson, of Brooklyn, N. Y., who is the former Miss Bright McKemie, of Atlanta, is visiting her aunt, Miss Daisy Davies.

***

Mr. and Mrs. Jack P. Bergstrom announce the birth of a son on March 30 at St. Joseph's infirmary, whom they have named Jack P. Jr. Mrs. Bergstrom is the former Catherine Bohlar.

***

Mr. and Mrs. Perry Adair have taken possession of their home at 180 East Seventeenth street.

***

Mrs. Frank Davis, of Cedar Rapids, Iowa, is visiting Mrs. Victor Smith.

***

Mrs. Roger W. Dickson and her young daughter, Boyce, are at their farm near Fitzgerald.

***

Mr. and Mrs. Ross Hunter are visiting their son and daughter, Mr. and Mrs. William Ogden, in Chicago.

***

Lieutenant B. B. Newell, U. S. N.; Mrs. Newell and their sons, Bruce and John, of Coronado, Cal., are visiting the former's parents, Mr. and Mrs. W. C. Newell, at 862 Vedado way. They are en route to Washington, D. C., where Lieutenant Newell has been transferred for duty.

***

David Sanders has returned to Christ Church school, Christ Church, Va., after spending the spring vacation with his parents, Mr. and Mrs. J. O'H. Sanders, on Manor Ridge drive.

***

Mr. and Mrs. W. A. Sutherland are in New York.

***

Mrs. Leroy Childs and Mrs. Arthur Howell will spend the week end with Mrs. James L. Dickey, at her cottage at St. Simon's Island.

***

Mr. and Mrs. Henry Troutman have returned from Columbus, where they visited Mr. and Mrs. Bentley Chappell. They were entertained at several parties during their visit in Columbus.

***

Mr. and Mrs. A. E. Mulkey, of 1271 Arkwright place, announce the birth of a son on April 5 at Crawford W. Long hospital who has been named Henry Preston for his grandparents. Mrs. Mulkey is the former Miss Gladys Creel.

***

Mrs. F. Harvey Hilton, of Boston, Mass., is visiting her daughter, Mrs. Lloyd Hatcher, on Andrews drive.

***

Mr. and Mrs. L. N. Hutchinson Jr. have returned from their wedding trip to Tennessee and North Carolina and are residing at 856 Briarcliff road. Mrs. Hutchinson is the former Miss Gertrude Lozier, daughter of Mr. and Mrs. Isaac N. Lozier and her marriage took place on March 27.

***

Mrs. W. C. Messer leaves Sunday to visit friends in Macon and to attend the State Federation of Women's Clubs which meets there next week.

***

Miss Susie Wailes has returned from a visit to her sister, Mrs. C. G. Brandon, in Natchez, Miss.

***

Mrs. A. M. Kemp has returned to Dahlonega after a visit in the city.

***

T. L. Eberhardt, of Chester, S. C., spent the week end with her daughter, Miss Maude M. Eberhardt.

***

Mr. and Mrs. Edwin F. Johnson have returned from Sea Island Beach, Ga.

***

Mrs. W. A. Watts, of Birmingham, Ala., is visiting Mrs. Hal Dumas on Montgomery Ferry drive.

***

Mrs. C. L. Davis, of Dahlonega, was a recent visitor in the city.

***

Miss Andy Dumas and her guest, Miss Ruth Watts, of Birmingham, Ala., are attending the spring dances at the University of Georgia.

***

Mr. and Mrs. J. F. Haas are visiting the gardens in Mobile, Alabama.

***

Mrs. Virginia Martin and Miss Mary Gill, have returned from Jacksonville, Fla.

***

Mrs. Charles Miller, of Little Rock, Ark., is visiting Dr. and Mrs. Stacy Howell.

***

Mr. and Mrs. Oscar Davis are in New York.

Mercolized Wax Corrects Skin Defects

Nothing in the universe is self acting, and this fact is abundantly true about skin, where external aid is needed to help muscles and cells do their work of keeping skin beautiful. For over a quarter of a century Mercolized Wax has been the trusted cream for revealing skin in its natural clearness and smoothness by freeing pores of extraneous clogginess thus removing screen of deterring and damaging dead skin so alien to complexion beauty. The daily use of Mercolized Wax prevents tawniness and imparts to your complexion the smooth sway of sparkling loveliness. In a word, Mercolized Wax youthifies, thus assuring skin supremacy with its frank appeal and incalculable power. Mercolized Wax brings out the hidden beauty of any complexion.

Use Saxolite Astringent Daily. A refreshing, stimulating skin tonic. Smooths out wrinkles and age lines. Refines coarse pores. Eliminates oiliness. Dissolve Saxolite in one-half pint witch hazel. At all drug stores.

Miss Epsie Dallis Continues To Be Feted

Miss Epsie Dallis and her fiance, Harry Buice, were honor guests last evening at an informal out-of-door party at which Miss Aileen Timmons was hostess at her home on Wieuca road. The guests, who included members of the Dallis-Buice wedding party, assembled around the huge barbecue pit at the back of the Timmins' home where they enjoyed broiling steaks over the red-hot coals. Seated at rustic tables the viands were served in informal manner after which the guests enjoyed coffee at the home of Miss Timmons' brother and sister, Mr. and Mrs. Russell Timmons.

Mrs. Alex W. Smith Jr. entertained at a luncheon yesterday at her home on Tuxedo road, honoring Miss Dallis and Mrs. Bruce Montgomery, the former Miss Anne Wynn Fleming. Guests included the members of the two wedding parties and families of the honor guests. Mrs. E. E. Dallis and Mrs. Malcom Fleming assisted in entertaining.

Miss Dallis was again complimented yesterday at the tea given by Mrs. Hughes Spalding at her home on Peachtree road. The tea table was covered with a lace cloth and centered with white lilacs, snapdragons and tulips. Crystal candelabra held white candles. Mrs. William Schroder poured tea and Miss Eleanor Spalding assisted her mother in entertaining the guests, who included members of the wedding party and out-of-town guests here for the wedding.

SOCIETY EVENTS

THURSDAY, APRIL 8.

Mrs. Ben T. Smith gives a luncheon at the Piedmont Driving Club for Miss Epsie Dallis, bride-elect, and this afternoon Mrs. Joseph Cooper gives a tea at her home on Chatham road with the bride-elect as central figure.

Mrs. Leonard A. Moseley gives a trousseau-tea at her home on Boulevard, N. E., honoring her daughter, Miss Anne Moseley, bride-elect, and this evening Miss Dorothy Merryman and Mrs. Burtz Boulware entertain at a bridge party and linen shower at their home on Pelham road.

The Woman's Auxiliary to the Fulton County Medical Society gives a tea at 3:30 o'clock at the home of Mrs. Charles Boynton for Mrs. Robert E. Fitzgerald, of Wauwatosa, Wis., president of the Woman's Auxiliary to the American Medical Association.

The business and professional women's division of Hadassah will give a luncheon today in honor of Miss Sulamith Swartz, of Palestine and New York, at 1 o'clock at the Daffodil tea room, 65 1-2 Broad street.

Mrs. Jerry Wing and Miss Marguerite Herren give a lingerie shower for Miss Marjorie Edwards, bride-elect.

Pi Chapter of Alpha Kappa Psi at the University System of Georgia Evening School entertains at a formal dance at the East Lake Country Club.

Delta Zeta Chi Elects Officers.

At a meeting held recently at the home of Miss Sybil Savage, members of the Delta Zeta Chi Club elected new officers as follows: President, Paul Galloway; vice president, Gene Nash; secretary, Tom Richards; treasurer, Joe Milligan; scribe, Miss Sybil Savage; and chairman of entertainment, Bill Norman.

Other members include Misses Sara Hawk, Sarah Hazlerigs, Sara Tucker, Mrs. J. D. Bell, Messrs. J. D. Bell, Max Thebaut and John Moore.

Garrison—Couch.

SENOIA, Ga., April 7.—The marriage of J. R. Couch, of Senoia, to Mrs. Montie Carlton Garrison, of Haralson, was quietly solemnized April 6 at the home of Mrs. Annie Davis in Senoia. Rev. N. O. L. Powell performed the ceremony.

Award of Silver Plaque To Mark Home-coming Day at Girls' High

Award of a silver plaque to the class having the largest percentage of its membership in attendance will be an interesting feature of the Girls' High School Alumnae home-coming day at the school tomorrow. Last year's winner of the trophy was the class of 1911, members of which celebrated the twenty-fifth anniversary of their graduation.

A parade of highlights in the 65 years' history of the school will be presented in the assembly hall from 1 to 2 o'clock as the climax of the day's activities. Of interest, also, to visiting alumnae will be exhibits arranged to show current activities at the school, demonstrating work done in the new sculpturing and pottery-making classes, the school bank, the prize-winning newspaper, Girls' High Times, and displaying a recently acquired miniature museum exhibiting works of the late Lorado Taft.

Luncheon will be served in the school cafeteria between the hours of 11:30 and 12:30 o'clock and reservations for this should be made at the school, Main 0997, not later than today.

Special guests invited include Dr. W. W. Sutton. H. Reid Hunter, T. W. Clift, Mrs. L. E. Mansfield, president of the Girls' High School Parent-Teacher Association, members of the Board of Education, and past presidents of the alumnae association.

Dr. Ham Honored

Honoring Dr. John W. Ham, preacher-evangelist, 100 friends from the Baptist Tabernacle assembled at his residence on Tenth street for a surprise party, Monday evening.

Assisting Mrs. Ham were Mrs. Raymond Biles, Mrs. D. L. Wood, Mrs. J. Elmer Slider and Miss Laura Lee Gann. Dr. W. H. Knight, pastor of the Tabernacle, was master of ceremonies and special musical numbers by various groups featured the entertainment.

LENOX PARK
Wide-Wooded Lots
Convenient to Town
HEmlock 8871

SHOES are the Brightest Things on the Summer Horizon

The smart open toe sandal shown, is a veritable riot of color in a lovely floral print, that will be worn on all occasions—to brighten dark dresses for street wear, for afternoons and even formal evenings!

$8.50

Mail Orders Promptly Filled

Street Floor

J. P. ALLEN & CO.
'The Store All Women Know'

McMullen Custom Made FROCKS exclusively at Allens

McMullen shirt frocks have a wide and enthusiastic "public" in all smart summer colonies . . . They're made of deluxe Gloucester chambray that will stand an endless amount of washing. Tailored by McMullen means the "best," for McMullen has been famous for years as a men's shirtmaker. Besides the models sketched there are many other styles to choose from. Can be had in white, dusty pastels, solid colors and stripes. Sizes 12 to 20.

Second Floor

J. P. ALLEN & CO.
'The Store All Women Know'

MEMORIAL TO F. D. R. PLANNED FOR ROAD TO WARM SPRINGS

Widening and Beautification of Highway Requested by Fulton Commissioners.

The Franklin D. Roosevelt highway, leading from Atlanta to the "Little White House" at Warm Springs, will be widened and beautified under a proposal of county commissioners and various civic organizations who are desirous of establishing the route as a growing monument to the President.

Fulton county commissioners yesterday passed resolutions indorsing the proposed project and requested the State Highway Board to widen and slope the shoulders; widen and resurface the roadbed starting at Red Oak and continuing to the Coweta count line, a distance of 12 miles.

Under plans a committee will be appointed by the commissioners and mayors, women's clubs and other civic organizations along the route to raise funds and receive donations of flowers, shrubbery and trees from citizens of this country. It is anticipated other states and foreign nations will wish to donate trees to be planted along the route, thus paying tribute to the Democratic President and aiding in making this the "most beautiful" highway in the nation.

The resolution was presented the commissioners by George F. Longino, chairman of the public works committee, and was unanimously passed.

"When this project is carried to its ultimate end," Longino said, "this will be the most beautiful of highways and will attract thousands to the state, and to this county, who are desirous of seeing the President's Georgia home. It is one of the most important highways in the state and citizens are naturally interested in seeing it improved and beautified—both because of its importance and because of the great leader for which it is to be an enduring memorial."

The State Highway Department in 1935 with federal funds improved the highway from College Park to Red Oak, approximately four miles, by sloping and sodding the shoulders and widening and resurfacing the roadbed to a 22-foot width.

Already various civic clubs have become interested in the project and have begun the task of setting out trees and shrubbery, Longino declared.

This route is the principal one from Atlanta through Montgomery to New Orleans and passes through Fairburn, Palmetto, Newnan, Moreland, Hogansville, LaGrange, West Point and important cities in Alabama and Louisiana.

"Necessity of widening the road between Red Oak and Palmetto is great as the highway there is absolutely dangerous," Longino continued.

Every person owning a home, farm or place of business on the route is to be requested to improve and beautify all his property facing on the highway and to urge his neighbors to do likewise, the commissioner said.

The highway department has been requested to begin work immediately.

Real Peach Trees Along Peachtree, Is Hartsfield Aim

In the future, there are going to be peach trees on Peachtree street.

Aroused by the national comment on the lack of peach trees on Peachtree, Mayor Hartsfield and George I. Simons, parks manager, got their heads together yesterday and decided to do something to remedy this appalling oversight.

Flowering peach trees are to be planted at strategic spots along the world-famous Atlanta street, and Mayor Hartsfield has appealed to residents of the noted thoroughfare to plant veritable peach orchards in their yards to show the world Atlantans are proud of Peachtree street.

In paying a tribute to the honor and glory that is Atlanta's, a nationally known radio figure recently felt constrained to note that as many times as he had walked on Peachtree street he had seen "nary a peach tree."

The first of the trees for which all Georgia is famous is to be planted at Pershing Point, the mayor said yesterday. Others will be placed at intervals along the street nearer the city.

2 CUBANS SENTENCED ON DYNAMITE CHARGE

JACKSONVILLE, Fla., April 7. (AP)—Two Cubans pleaded guilty in federal court today to charges of shipping explosives to Cuba.

Judge Strum sentenced each to a year and a day in the federal penitentiary at Atlanta. The men were docketed as Candido de la Torre Farrara and Jose Urquizo y Bahilio.

The United States government said dynamite the two sent from Jacksonville to Havana damaged a building occupied by the newspaper, El Pais, on September 20, 1936.

THREE ARE SENTENCED FOR MAIL ROBBERY

CLEVELAND, April 7.—(AP)—Three men pleaded guilty in federal court today to complicity in the $45,000 robbery of a mail car in Garrettsville, Ohio, November 7, 1935.

Fred Hunter was sentenced to 25 years in prison as one of the robbers. Joe Roscoe, of Toledo, Ohio, was sentenced to seven and a half years' imprisonment as an accomplice after the fact. Sentencing of John Zetzer, the third man, was deferred because his attorney was absent.

Photonews of Deserted Bride, Plane Attack

Associated Press Photo.

CONSULTING THE DAISIES—On her return to Los Angeles from her flight to San Francisco, Mrs. Nan Macy Brill, New York heiress, is pictured consulting the traditional daisy to learn whether her husband, William Brill Jr., young Los Angeles sportsman, still loves her. He left her two days after their elopement to Yuma, Ariz., early last week. He has filed suit for annulment of their marriage.

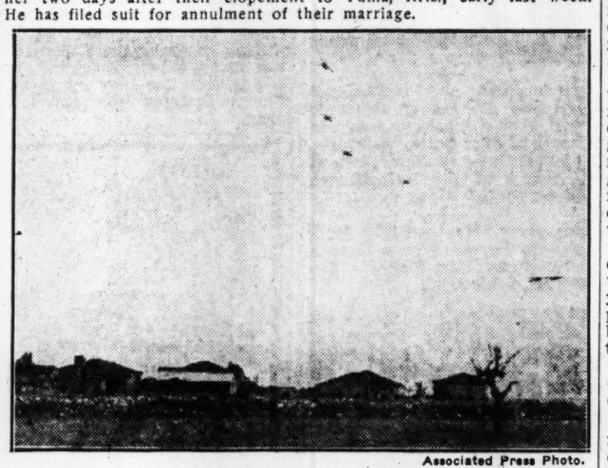

Associated Press Photo.

PLANES ATTACK VILLAGE—Death pays a visit from the skies as a squadron of Spanish government planes wheels over a small village in the Guadalajara sector northeast of Madrid, preparatory to a concentrated bomb attack.

Associated Press Photo.

PEOPLE FLEE BOMBS—Terrified inhabitants of the same village in the Guadalajara sector flee before a withering attack of Spanish government bombing planes. Note the peasant mother who has grabbed up a few belongings in one arm and her son in the other in her haste to escape death.

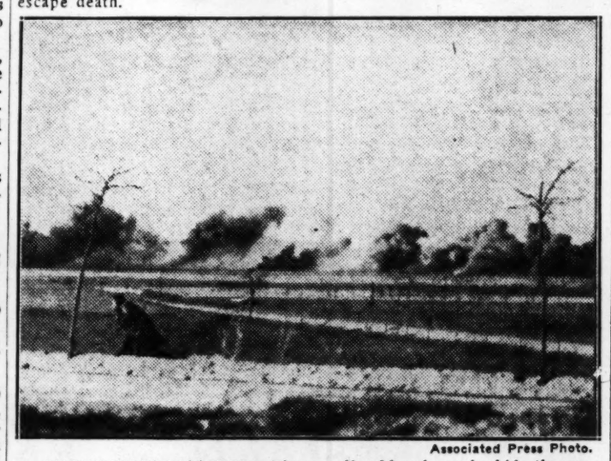

Associated Press Photo.

SMOKE HIDES DISASTER—These puffs of bomb smoke hide the mass disaster which has overtaken the same village in the Guadalajara district as the Spanish government presses its drive into Insurgent-held territory. A squadron of government planes has hit its mark. In the foreground is an inhabitant who has escaped death.

Constitution-Wide World Photo.

VIEWING PARIS FROM AIR—Professor Auguste Picard, who has gained world renown for his flights into the stratosphere, is shown among the gargoyles of Notre Dame church in Paris taking a picture of the French capital during an Easter holiday visit he paid to the city.

THREE MEN ARE HELD ON KIDNAPING CHARGE

WATER VALLEY, Miss., April 7.—(UP)—Three men have been bound over to the grand jury without bond on a charge of kidnaping W. E. Blackmur, president of the Mechanics Savings Bank.

Those bound over are: Marcus Longden, 37; Charlie Porter, 35, and Howard Smith, 34.

VERDICTS SET ASIDE IN MORRO CASTLE CASE

NEW YORK, April 7.—(AP)—The United States circuit court of appeals today unanimously reversed the trial court decision which found Acting Captain William S. Warms and Chief Engineer Eben S. Abbott, of the liner Morro Castle, guilty of negligence on the high seas.

The appellate court set aside both verdicts and sentences.

The trial court sentenced Warms to four years in prison and Abbott to two years.

Prisoner Walks Out; Hasn't Come Back

CHICAGO, April 7.—(AP)—Norman Weis, 28, interrupted Judge Rudolph Desort in criminal court as he was about to be sentenced to a one-to-10-year term on a burglary charge.

"If you don't mind, Judge, could I step outside a minute to see my wife?" Weis pleaded.

Since Weis was under $5,000 bond, the judge had no objection. That was yesterday.

Today, the court, bailiffs, and lawyers were still waiting for Weis.

BUILDING IS SOLD.

COLUMBUS, Ga., April 7.—(AP) Announcement was made of the sale of a business building at 1248 Broadway by Miss Moselle Worsley, William De L. Worsley and Grey Worsley to Dr. Francis B. Blackmar for $25,000. The family which sold the property acquired it in 1866 for $2,000.

SALE OF OLD SITE TO AID CITY FUNDS

Mayor Sees Early Retirement of Deficit If Money Is Used Wisely.

Reduction of the city ad valorem tax rate to 15 mills at the end of three years was foreseen yesterday by Mayor Hartsfield through sale of the old city hall site at option price and by strict economy in governmental expenditures.

The mayor said if the city property at Marietta and Forsyth streets, site of the old city hall, is sold for $500,000 under present plans, this money will be applied to retirement of the $1,700,000 deficit for which one mill tax rate increase for five years was voted recently by council and authorized by the legislature. The other mill increase for relief comes off automatically at the end of 1938.

"Efforts are now being made to sell the old city hall site to the federal government on which to erect an office building to house governmental agencies here," the mayor pointed out. "The city has given an option on its property for $500,000 and has been promised this money will be used in retiring the city's indebtedness.

"Through strict and rigid economy the city can pay off the entire $1,700,000 deficit in three years with this money. If prosperity continues the city should be in good financial shape by that time.

"The success of this program, of course, depends upon the cooperation of general council.

"The people are giving this administration a chance to get the city out of a hole and there must be no extravagances. If we spend this new revenue unwisely and extravagantly, the people are likely to scrap this form of government absolutely," he warned.

The legislature authorized the city to levy an extra two mills on the city ad valorem tax rate during 1937 and 1938 and one mill extra in 1939, 1940 and 1941. Council recently passed an ordinance fixing these rates, in addition to raising water and sanitary rates calculated to bring in an adidtional $1,259,000 in revenue this year and nearly $1,500,000 in 1938.

Earmarked for the deficit, proceeds from the mill put on for five years is to be applied to the debt at the rate of $300,000 a year.

Council has the authority to reduce the tax rate if it sees fit.

Bills to allocate $3,000,000 for the purchase of the city property and construction of the federal government office building are now in congress, backed by Congressman Robert Ramspeck and Senators George and Russell.

COBB OPPOSES GAIN IN COTTON ACREAGE

AAA Leader Urgers Farmers to 'Go Onward' Without Overproduction.

DUBLIN, Ga., April 7.—(AP)—Cully Cobb, director of the southern division for the Agricultural Adjustment Administration, said here today:

"We are now at the forks of the road in our national farm program."

He urged farmers to "hold the gains" of the last few years and "go onward and upward," instead of going backward by producing too much cotton.

Cobb suggested that farmers not forget conditions that brought 5-cent cotton in 1932.

He warned against an increase in cotton acreage and said advance indications showed a tendency to raise more cotton, possibly as much as 15 per cent more in the cotton belt as a whole.

He said the United States now has on hand a 7,000,000-bale carry-over of cotton, or more than double the normal carry-over.

The 1933 carry-over, he said, was 13,000,000 bales.

Under the federal farm program, farmers in Georgia have received a stable price for cotton, and have had more land to devote to crops that conserve the soil and produce needed food for farm families, and feed for farm livestock, he said.

Walter S. Brown, acting director of the agricultural extension service, introduced Cobb.

A. F. OF L. OPENS DRIVE TO ORGANIZE OIL FIELD

LAKE CHARLES, La., April 7. (UP) — American Federation of Labor agents here tonight announced an organization drive in Louisiana's petroleum industry as a counter-offensive to the Committee for Industrial Organization in the south.

Simultaneously, the Union Sulphur Company, operating extensivel in the Lake Charles vicinity, said it would increase wages of oil field and office workers 10 and 15 per cent, effective April 1.

The federation's was the first attempt to organize oil employes in Louisiana, which is fourth state in crude production.

LINER COLLIDES IN FOG; MATE AND ONE DROWN

LONDON, April 7.—(AP)—The captain and one member of the crew of the Glasgow steamer Lairdsmoor were drowned today when the liner collided with the motorship Taranaki in a thick early morning fog in North Channel, between Black Head Cape, Ireland, and the coast of Wigtonshire, Scotland. The Lairdsmoor sank.

The passengers and other members of the crew were reported to have been removed to safty abroad the Taranaki.

News of Gate City Told in Paragraphs

The state union singing convention will hold its 21st semi-annual singing at the Bethlehem Baptist church at 8 o'clock tonight. The program will continue through Sunday night.

W. M. Lyons, law professor of the Woodrow Wilson College of Law, will address members of the graphic arts industry, of the Atlanta Master Printers Club, at 11 o'clock this morning in the clubroom at 617 Walton building. He will speak on "The Constitution of the United States."

A two-week revival meeting at the Merritts Avenue Baptist church will begin at 11 o'clock Sunday morning. Services will be held each evening at 7:30 o'clock. Gospel singing will feature each service.

Friends of Israel Prayer League will meet at 3 o'clock this afternoon at the Tabernacle Baptist church. The public is invited.

Murphy Junior High school's annual spring music festival will be held in the school auditorium at 8 o'clock next Wednesday night. Miss Carolyn Campbell will direct the singing and Mrs. Mabel Stewart Boyster will be piano accompanist.

Lee-Roosevelt Camp No. 6 of the United Spanish War Veterans will hold their regular meeting at 2:30 o'clock Sunday afternoon at the Red Men's wigwam on Central avenue.

Wallet containing $150 in cash was stolen Tuesday night from R. B. Williamson, of Savannah, while he was in the lobby of a downtown theater, he reported to police yesterday.

Hearings for C. Winfield Jones, former federal prohibition agent, and J. W. Bostain, on charges of disorderly conduct and cheating and swindling in connection with a proposed memorial day ball, were postponed yesterday until Saturday in recorder's court.

Tenth annual convention of the Georgia Hygienists' Association, originally scheduled to be held in Savannah, will be held in Atlanta on May 17 and 18 at the Piedmont hotel, Miss Collette Daniels, president of the organization, announced yesterday.

Homer L. Fraser, of Route 1, Suwannee, Ga., yesterday was ordered held under $500 bond on charges of violating federal liquor laws by United States Commissioner E. S. Griffith. Fraser admitted ownership of a still and 67 gallons of whisky found on his Gwinnett county farm. Two others escaped from the still, A. T. U agents said.

First monthly meeting of the Society of Residential Appraisers will be held at 12:30 o'clock today in the Daffodil Tea Room. Boyd Bastain, chief underwriter of the FHA of Georgia, will discuss "Mortgage Ratings" according to Joseph S. Shaw, president.

Painting of the "Battle of Kennesaw Mountain" is to hang in the cyclorama, home of the world-famous painting of the "Battle of Atlanta," George I. Simons, parks manager, announced yesterday. The Kennesaw battle picture has been loaned to the city by Charles M. Brown, of Marietta, and was painted by T. D. Thulstrup. Simons said it is an excellent battle scene.

Arthur F. Corey, former lieutenant governor of Kiwanis International, will address members of the American Legion Post No. 1 at 12:30 o'clock tomorrow afternoon at Harvey's continental room. "Munitions, Profit and War" will be the subject of his address.

Mrs. Thomas F. McAllister, of Grand Rapids, Mich., who yesterday assumed offices as director of the women's division of the Democratic national committee, will attend the regional conference of Democratic women here April 28, it was announced last night.

JANITOR, 70, INJURED BY HIT-RUN DRIVER

HAGERSTOWN, Md., April 7. (AP)—A hit-and-run driver struck Harvey Jones, 70-year-old janitor, early today as he was going to work, and left him badly injured in the street.

Marks on the pavement indicated the driver rammed his machine up on the sidewalk and struck Jones. Wheel marks showed where he backed from the sidewalk and drove away.

TOKYO-LONDON PLANE STARTS HOP FOR IRAQ

KARACHI, India, April 8.—(Thursday)—(AP)—The Japanese monoplane Divine Wind, attempting a four-day flight from Tokyo to London, hopped off early today for Basra, Iraq.

The plane, which left Tokyo Tuesday morning, arrived here last night.

AUTOIST BADLY HURT AS CAR LEAVES ROAD

A man tentatively identified as Ilif, or Olaf, Samples, 29, of 771 Angier Springs road, N. E., was seriously injured early last night when the car he was driving went off Manford road, about two blocks from Stewart avenue, according to police reports.

Samples, who suffered a basal skull fracture, was admitted to Grady hospital in an unconscious condition. Details of the accident were not learned.

RUN-OFF NECESSARY.

LOS ANGELES, April 7.—(AP)—Mayor Frank L. Shaw, seeking reelection in the nation's fifth largest city, was forced into a run-off race May 4, returns from yesterday's primary disclosed today. Shaw received 104,481 votes and County Supervisor John Anson Ford 77,703 in a field of six candidates. The other four totaled 63,265 votes.

Dental Service To Be Provided All CCC Camps

CCC youths are most unhappy.

The dentist is coming around with a regulation supply of pain-producers. The CCC supplies plenty of good food and wants to make sure the incisors and molars of the recipients can do proper justice to the succulent dishes.

A dental officer and two aides will visit each camp in the fourth corps area for a period of two weeks every six months to look into the situation. Prior to this only emergency work has been provided.

Statistics compiled by the fourth corps area quartermaster revealed yesterday good teeth are required for disposition of the 195 carloads of foodstuffs a month sent out to the camps. The 56,000 men in this corps area are eaters of the first class, consuming 1,680,000 eggs, 210,000 pounds of butter, 1,050,000 pounds of potatoes, 523,950 pounds of sugar, 126,000 pounds of cereals, 210,000 pounds of onions, 1,050,000 pounds of beef, 210,000 pounds of chicken, 420,000 pounds of pork and 21,000 pounds of bacon.

TRUCK KILLS BOY, 8.

SHREVEPORT, La., April 7.—(UP)—Clyde Cox, 8, was killed en route home from school today when struck by a city street truck.

MORTUARY

MRS. ANNIE SMITH.
Final services for Mrs. Annie Smith, of 785 Marcus street, S. E., who died Tuesday, will be held at 2:30 o'clock this afternoon at the chapel of Awtry & Lowndes. The Rev. E. M. Altman will officiate and burial will be in College Park cemetery.

MRS. MARY P. ROGERS.
Mrs. Mary P. Rogers died early yesterday morning at her home, 1058 Oglethorpe avenue, at the age of 76. She is survived by two daughters, Mrs. A. H. Jackson and Mrs. W A. Cleckler; a son, R. D. Rogers; a sister, Mrs. S. A. Long and several grandchildren. Funeral rites will be held at 2 o'clock this afternoon at the chapel of Howard L. Carmichael. The Revs. R. C. Cleckler and W. A. Duncan will officiate. Burial will be in West View cemetery.

ROBERT H. McDOUGALL.
Final rites for Robert H. McDougall, who died Monday in Hot Springs, Ark., were held at 2 o'clock yesterday afternoon at the chapel of Howard L. Carmichael. The Rev. George E. Davis officiated and burial was in Mount Zion cemetery.

RUFUS H. STALLWORTH.
Final rites for Rufus H. Stallworth, of 1619 Evans drive, S. W., who died Monday at Outwood, Ky., were held at 2 o'clock yesterday afternoon at the residence, with the Rev. H. H. Dillard officiating. Burial was in the Marietta National cemetery under direction of J. Austin Dillon.

H. W. STEVENSON.
Funeral services for H. W. Stevenson, of 950 West Peachtree street, who died Tuesday, will be held at 10 o'clock this morning at Spring Hill, with burial in West View cemetery. Surviving are a daughter, Mrs. Joseph W. Haley, of New York; three sons, F. M. Stevenson, of New Orleans; Robert C. Stevenson, of Washington; and John C. Stevenson, of Ashland, Va.; two sisters, Miss Virginia Stevenson and Mrs. Sam Love, both of Richmond, and a brother, Edward Stevenson.

J. M. LUNSFORD.
J. M. Lunsford, 77, of 429 Crew street, died yesterday morning at a private hospital. Surviving are two daughters, Mrs. Edna Warrington and Mrs. Winter Cook, of Thomson, Ga., and four sons, E. L., H. H., J. E. and W. I. Lunsford. Funeral plans will be announced by Harry G. Poole.

MRS. MARY ANN WINTERS.
Mrs. Mary Ann Winters died yesterday morning at the residence, 946 Cummings street, S. E. She is survived by a son, M. G. Winters; two sisters, Mrs. F. E. Florence and Mrs. B. P. Gray, and a brother, J. F. Miller, of Pell City, Ala. Funeral services will be held at 2 o'clock this afternoon at the Poplar Springs Baptist church, with the Rev. S. T. Gilland officiating. Burial will be in the churchyard, under direction of Harry G. Poole.

MRS. A. W. OWEN.
Mrs. A. W. Owen, 46, died Tuesday night at the residence, 99 Howard street, N. E. She is survived by her husband and a brother, B. D. Campbell. Final rites will be held at 2:30 o'clock this afternoon at the Kirkwood Baptist church. The Revs. R. O. White and E. L. Barlow will officiate and burial will be in East View cemetery, under direction of Awtry & Lowndes.

FRANK E. HOOD.
Frank E. Hood, 59, of 690 Cumberland road, died last night at a private hospital. He is survived by his wife, a stepson, J. H. Parson, and three sisters, Mrs. Dena Ryles, Mrs. N. A. Proctor and Miss Ruth Hood. Funeral arrangements will be announced by J. Austin Dillon.

JEFFERSON B. CONNOR.
Jefferson B. Connor, 75, died Tuesday night at the residence, 44 Embrey street, N. W. Surviving are two sons, M. D. and C. J. Connor, and four daughters, Mrs. R. L. Palmer, of Stone Mountain; Mrs. R. L. Booth and Mrs. R. P. Stephens, both of Loganville, Ga., and Mrs. A. D. Jones, of Conyers. Final services will be held at 12 o'clock this afternoon at the Bay Creek Baptist church, with the Rev. S. D. Bryant officiating. Burial will be in the churchyard, under direction of Awtry & Lowndes.

HOWELL W. BARNETT.
Howell W. Barnett, 32, of 301 Rawson street, S. W., died yesterday afternoon at a private hospital. Surviving are his wife; a son, Eugene Barnett; three daughters, Norma, Joan and Shirley Barnett; a brother, Robert W. Barnett; a sister, Mrs. J. B. Peace, of Folkston, Fla., and his mother, Mrs. Hattie Barnett. Funeral plans will be announced by Awtry & Lowndes.

MISS DOLLY MAE LATHEM.
Miss Dolly Mae Lathem, 19, died yesterday afternoon at the Hapeville Baptist Home. Final rites will be held at 2 o'clock this afternoon at the Macedonia Baptist church, near Dalton, with burial in the churchyard, under direction of Awtry & Lowndes.

THOMAS C. BROWN.
Thomas C. Brown, 72, of 582 Cooper street, died yesterday afternoon at a private hospital. Surviving are his wife, a daughter, Mrs. W. C. Brown; three nephews and six nieces. Final rites will be held at 2:30 o'clock this afternoon at the chapel of J. Austin Dillon, with the Rev. Lawrence A. Davis officiating. Burial will be in Hollywood cemetery.

Card of Thanks.

We wish to thank our many friends for the beautiful floral offerings and kind expressions of sympathy extended in our recent bereavement.
MRS. J. O. CHUPP AND FAMILY.

FUNERAL NOTICES

CONNOR—Funeral for Mr. Jefferson B. Connor, 75, who died Tuesday, will take place at 12 o'clock today (Thursday) from Bay Creek Baptist church. Rev. S. D. Bryant will officiate. Interment Bay Creek cemetery. Awtry & Lowndes.

WINTERS—Funeral services for Mrs. Mary Ann Winters will be held this (Thursday) afternoon at 2 o'clock from the Poplar Springs Baptist church, near Hiram, Ga. Rev. S. T. Gilland will officiate. Interment churchyard. Gentlemen selected to serve as pallbearers will please meet at the residence, No. 946 Cummings street, S. E., at 12:30 o'clock. Harry G. Poole, funeral director.

HOOD—Mr. Frank E. Hood, of 690 Cumberland road, N. E., died at a private sanitarium in the 59th year of his age. He is survived by his wife; one stepson, Mr. J. H. Carson; three sisters, Mrs. Dena Ryles, of Sparta, Ga.; Mrs. N. A. Proctor and Miss Ruth Hood, of Montgomery, Ala. The remains were removed to the parlors of J. Austin Dillon Co. Funeral and interment will be announced later.

OWEN—The friends and relatives of Mr. and Mrs. Allison W. Owen, Mr. and Mrs. B. D. Campbell, College Park, Ga., and their families are invited to attend the funeral of Mrs. Ila Owen, wife of Mr. A. W. Owen, today (Thursday), April 8, 1937, at 2:30 o'clock, from Kirkwood Baptist church. Dr. K. O. White, assisted by Rev. E. L. Barlow, will officiate. Pallbearers selected will please assemble at the church. The body will lie in state from 1:30 until funeral time. Interment East View cemetery. Awtry & Lowndes.

JAMES—Mrs. T. J. James, 3654 Georgia avenue, Hapeville, Ga., died Wednesday night at the residence in her 61st year. She is survived by her husband, Judge T. J. James; father, Mr. J. E. Smith; five sisters, Mrs. Mamie Lovern, Mrs. H. A. Orr, Mrs. S. H. Cobb, Mrs. H. E. Stanfield and Mrs. J. G. Looney; two brothers, Mr. E. M. Smith and Mr. S. H. Smith. The remains were removed to the chapel of Howard L. Carmichael. Funeral arrangements will be announced later.

EARL—The friends and relatives of Mr. and Mrs. J. F. Earl, Clayton, Ga.; Mrs. J. C. Langston, Montana; Mr. and Mrs. J. L. Hamby, Elijay, Ga.; Mr. and Mrs. I. J. Price, Lake Wales, Fla.; Mr. and Mrs. E. J. Lambert, Elizabeth City, N. C.; Mr. and Mrs. Oscar Williams, Plains, Ga.; Mr. and Mrs. J. A. Earl, Lakemont, Ga.; Dr. and Mrs. H. L. Earl, Sparta, Ga.; Mr. and Mrs. Everett Earl, Lake Wales, Fla.; Mrs. Viola Duncan, Clayton, Ga., are invited to attend the funeral of Mrs. J. F. Earl tomorrow (Friday) morning, April 9, 1937, at 11 o'clock, eastern standard time, at the residence in Clayton, Ga. Rev. F. Q. Echols and Rev. Clyde Patrick will officiate. Interment, Clayton cemetery.

HARRY G. POOLE
FUNERAL SERVICE
Air-Conditioned Church Chapel
Pipe Organ—Private Family Room
Parking Lot
184 Pryor St., S. W. WA. 6388

LODGE NOTICES

Called communication of Hermes Lodge of Perfection, A. & A. S. R., this (Thursday) evening at 7:30 o'clock. Grand Commander John H. Cowles will be with us. Dinner at 6:30 p. m. Fourteenth degree at 8 p. m. All qualified brethren urged to attend. Visiting brethren especially invited. The class will report promptly at 4 p. m., as instructed.
J. O. KING, V. M.
E. P. KING, Gen. Sec.

Grant Park Lodge No. 604 F. & A. M. will hold a regular communication this (Thursday) evening, April 8, beginning at 7:30 o'clock, in Grant Park Masonic Temple, 464 Cherokee avenue. Visiting brethren are fraternally invited to meet with us. By order of
NEAL MIZE, W. M.
I. P. LITTLE, Sec.

The regular communication of John R. Wilkinson Lodge No. 432, F. & A. M., will be held tonight at 8 o'clock in the lodge room, corner Bankhead and Ashby street. The Fellowcraft degree will be conferred by our Senior Warden, Brother J. T. Garrett. All qualified brothers fraternally invited. By order of
M. W. RAY, W. M.
R. E. FLOURNOY, Sec.

The regular communication of Capitol View Lodge No. 640, F. & A. M., will be held this (Thursday) evening, April 8, 1937, at 7:30 o'clock, in Capitol View Masonic Temple, corner Stewart and Dill avenues. All duly qualified brethren are cordially and fraternally invited to meet with us. By order of
J. P. BEVIL, W. M.
A. J. JANSEN, Sec.

The regular communication of Atlanta Lodge No. 59, F. & A. M., will be held in the Masonic temple, corner of Peachtree and Cain streets, this (Thursday) evening, April 8, 1937, at 7:30 o'clock. The Fellowcraft degree will be conferred by the Senior Warden, N. W. Warren. All duly qualified residents and sojourning brethren are cordially and fraternally invited to attend. By the order of
B. C. BLOODWORTH, W. M.
ROBT. W. STANDRIDGE, Sec.

Regular convention of Capitol City Lodge No. 33, Knights of Pythias, will be held in Pythian Castle Hall, 291 Peachtree street, N. E., this (Thursday) evening, April 8, 1937, at 8 o'clock. Rank of Esquire will be conducted. Visiting brethren cordially invited and members urged to attend. By order of
DR. J. D. BRADLEY, C. C.
R. F. DARDEN, K. of R. & S.

FUNERAL NOTICES

DUNN—The remains of Mrs. Mollie J. Dunn, who died Tuesday were taken to Dixon, Tenn. last (Wednesday) night at 9:15 o'clock, for funeral and interment. Awtry & Lowndes.

LATHAM—Died Wednesday at Georgia Baptist Orphans' Home Miss Dolly Latham, in her 19th year. Remains will be carried to Dalton, Ga., for funeral and interment. Awtry & Lowndes.

LIPES—Died Wednesday at the residence, 1622 Beecher street Miss Mabel Lipes. Survived by two brothers, Messrs. Gwin and George Lipes. Funeral will be announced by Awtry & Lowndes.

BARNETT—Mr. Howell W. Barnett, of 301 Rawson street, died Wednesday at a local hospital in his 32nd year. Besides his wife surviving are four small children; mother, Mrs. Hattie Barnett; brother, Mr. Robert M. Barnett; sister, Mrs. J. B. Peace. Funeral will be announced by Awtry & Lowndes.

MILLICAN—Mrs. W. I. Millican of Stonewall, Ga., died Wednesday evening. She is survived by her husband; three daughters, Mrs. J. W. Lusk, Mrs. Bob Aderholt and Miss Margaret Millican; four sons, Hoyt, Lolan, Willie B., and Lamar Millican. Funeral arrangements will be announced later by Bishop & Poe.

SMITH—The friends and relatives of Mr. Stewart Smith, Mr. Hugh Smith, of Atlanta; Mr. Robert and Jack Smith, of Cartersville; Mrs. Sue Cotter, of Cartersville; Mrs. G. Newman, of Cartersville, and Miss Alma Cotter, of Atlanta, are invited to attend the funeral of Mr. Stewart Smith tomorrow (Friday) morning at 10:30 o'clock at the home in Cartersville, Ga. Rev. Claude Hendrick, assisted by Rev. Guy Atkinson, will officiate. Interment, Oak Hill. J. P. Owen, funeral director.

ROGERS—The friends and relatives of Mrs. Mary P. Rogers, Mr. and Mrs. H. A. Jackson, Mr. and Mrs. W. J. Cleckler, Mr. and Mrs. R. D. Rogers and Mrs. S. A. Long are invited to attend the funeral of Mrs. Mary P. Rogers this (Thursday) afternoon at 2 o'clock from the chapel of Howard L. Carmichael. Rev. R. C. Cleckler and Rev. W. A. Duncan will officiate. Interment West View cemetery. Grandsons will serve as pallbearers and assemble at the chapel at 1:45 o'clock. Circle No. 5, First Baptist church, East Point, will act as honorary escort.

STEVENSON—The friends and relatives of Mr. H. W. Stevenson, Atlanta; Mr. and Mrs. Joseph W. Haley, New York, N. Y.; and Mrs. F. M. Stevenson, New Orleans, La.; Mr. and Mrs. Robert C. Stevenson, Washington, D. C.; Mr. and Mrs. John C. Stevenson, Ashland, Va.; Miss Virginia T. Stevenson, Mr. and Mrs. Sam Lowe, all of Richmond, Va.; Mr. and Mrs. Edward Stevenson, St. Louis, Mo., are invited to attend the funeral of Mr. H. W. Stevenson this (Thursday) morning, April 8, 1937, at 10 o'clock at Spring Hill. Rev. Harold Shields will officiate. Interment in West View cemetery. The following gentlemen will serve as pallbearers and please meet at Spring Hill at 9:45 o'clock: Mr. C. H. Gullatt, Mr. W. Comer Davis, Mr. Reese Perry, Mr. Frank S. Smith, Mr. Sam Johnson and Mr. R. C. Parker. H. M. Patterson & Son.

BROWN—The friends of Mr. and Mrs. Thomas C. Brown, Mr. and Mrs. W. C. Brown, Mr. and Mrs. George H. Brown, Mr. and Mrs. Will Brown, Mr. and Mrs. Clyde Brown, Mr. Tom Barker, Mr. and Mrs. Smith Lanier, Mr. and Mrs. Hamp Green, Mrs. Maude Anderson, Mr. and Mrs. Alfred Zachry and Mr. and Mrs. B. S. Mattingly are invited to attend the funeral of Mr. Thomas C. Brown this (Thursday) afternoon at 2:30 o'clock from the chapel of J. Austin Dillon Co. Rev. Lawrence A. Davis will officiate. Interment Hollywood cemetery. The following will please act as pallbearers and meet at the chapel at 2:15 p. m.: Mr. J. G. Bell, Mr. J. W. Herron, Mr. E. J. McDevitt, Mr. R. S. Elrod, Mr. M. S. Ransom Jr., and Mr. W. N. Gardner.

Acknowledgement Cards
Engraved Promptly—Samples Sent
J. P. STEVENS ENGRAVING CO.
WAlnut 6870 189 Peachtree St.

(COLORED)

COOPER—Master Frank Cooper died April 7. Funeral announced later. Haugabrooks.

WRIGHT—The funeral of little Alonza Wright will be held today at 3 p. m. from our chapel. Cox Bros.

WATKINS—Mr. Frank Watkins died at a local hospital Wednesday night. Funeral announcement later. Chandler, James C.

THOMPSON—Mr. J. D. Thompson passed away at a local hospital April 7. Funeral announced later. Sellers Bros.

BENTON—Funeral services for Mrs. Georgia Benton, of Lawrenceville road, will be held today at 1 o'clock from Old Chapel Baptist church, Scottdale, Ga. Interment, Wesley Chapel cemetery. Hanley Co.

DRAKE—The funeral of Mr. George Drake will be Thursday, April 8, 1937, at 2:30 o'clock, at the residence, 3 Chestnut street, S. E. Rev. T. S. Tate will officiate. Interment Chestnut Hill. Walker Funeral Home.

COST—The relatives and friends of Mrs. Lena Cost, Mr. and Mrs. Clifford Williams and family, Mr. and Mrs. James Williams, Mr. and Mrs. Rosevelt Cost and family are invited to attend the funeral of Mrs. Lena Cost today (Thursday) at 2 o'clock from the chapel. Rev. W. R. Wilkes officiating. Interment South View. Montgomery Funeral Home.

(COLORED)

GREEN—Mrs. Lillian Green passed away April 7. Funeral will be announced later. Hanley Co.

THOMAS—Mrs. Bernice Thomas passed away Wednesday evening at a local infirmary. Funeral announcements later. Chandler, James C.

TRONES — Master Charlie Edwards Trones, 292 Dora street, S. W., passed away. Funeral announced by Ivey Bros., morticians.

BURKE—The remains of Mr. Horace Burke will lie in state in the Shrine of Palestine until 10 a. m. today. The funeral cortege will leave for Madison, Ga., his final resting place. Chandler, James C.

AUSTIN—The friends and relatives of Mr. Arthur Austin are invited to attempt his funeral today (Thursday), April 8, at 2 o'clock at the chapel, Rev. T. L. Connally officiating. Interment at Chestnut Hill. Ivey Bros., morticians.

WARE—The friends and relatives of Mrs. Lula Bell Thomas Ware, of 879 Spencer street, Mr. Ben Ware, Mrs. Mary Howard, Mrs. L. M. Moreland, and Mr. and Mrs. Horace Brown, are invited to attend the funeral of Mrs. Lula Bell Thomas Ware today (Thursday) at 2:30 o'clock from our chapel. Dr. C. D. Hubert will officiate. Interment, Lincoln cemetery. Hanley's Ashby Street Funeral Home.

THE GUMPS—MAMA THINKS OF EVERYTHING

LITTLE ORPHAN ANNIE—VOICE OF EXPERIENCE

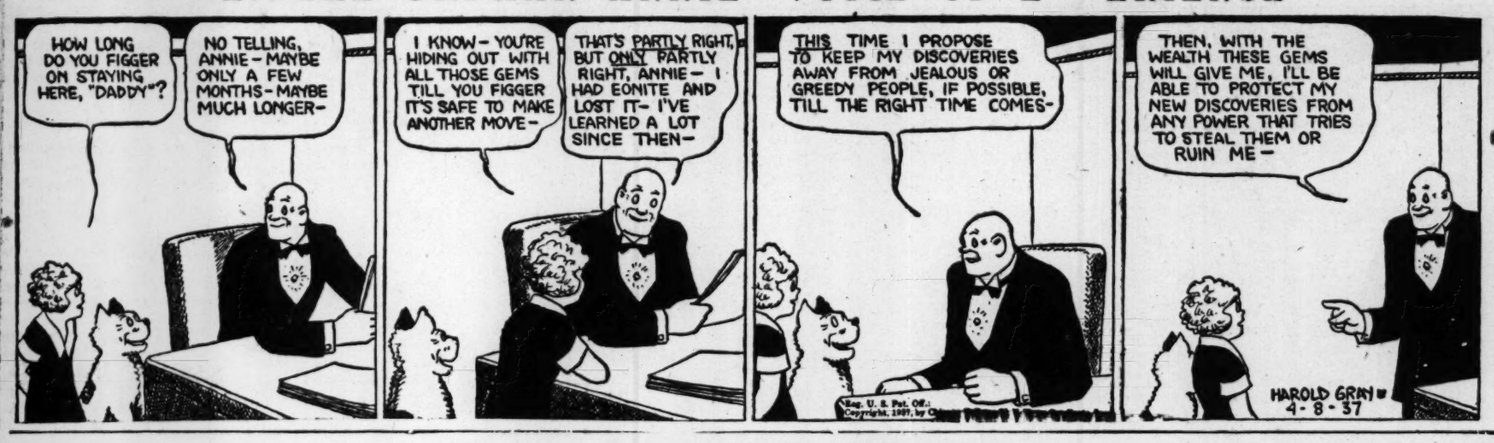

MOON MULLINS—PAY DAY

DICK TRACY—MALE OR FEMALE

JANE ARDEN—A Plan of Action

By Monte Barrett and Russell Ross

Reg. U. S. Pat. Off.

SMITTY—AS YOU WERE

CONSTITUTION'S DAILY CROSS WORD PUZZLE

ACROSS.

1 Morass.
9 Seraglios.
15 Extirpated.
16 Point where moon is farthest from earth.
17 Metric measure.
18 Lilted.
19 Grammatical figure of speech.
20 Perch.
22 Hinders.
24 Bone.
25 Story.
26 Elevated plateau.
27 Tropical food plant.
29 Mouthlike.
30 Otherwise.
31 Hayloft.
34 Treenail.
35 Slopes.
37 Compose verse.
39 Rebound after striking.
42 Forfeiter.
43 Instance.
46 Pellicle.
48 Gypsy.
49 Disseminate.
50 Forward.
51 Units.
55 Give out.
57 Deserve.
59 Intuitive perception.
60 Pronoun.
61 Mulct.
64 Found near the earth's poles.
65 Engraver.
67 Iniquitous.
69 Fury.
70 Less distant.
71 Acknowledgements.
73 Rendezvous.
74 Respires.

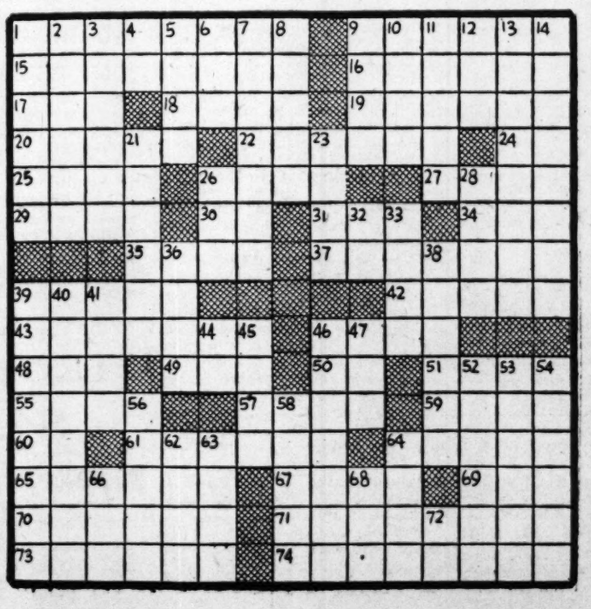

DOWN.

1 Large book of square form.
2 Bustle and clamor.
3 Interstice.
4 Fare.
5 In the greatest degree.
6 Negrito.
7 Translates.
8 Sharpens.
9 Fog.
10 Personator.
11 Current caused by tide: dial. Eng.
12 Size of coal.
13 Know by rote.
14 Relish.
21 Rarely.
23 Plug a blast hole.
26 Anything tangled.
28 The bees.
32 Tropical bird.
33 Healthy.
36 Hobgoblins.
38 Love apple.
39 Shroud.
40 Lens adjuster.
41 Branching parts.
44 Behold.
45 Urceus.
46 Endlessly.
47 Public house.
52 Vicar of Mahomet.
53 Game of cards.
54 Emphasis.
56 Indian antelopes.
58 Bitter.
62 Suitable.
63 Misapprehends.
64 Excuse.
66 Reef of rocks.
68 Frost.
72 Pronoun.

Solution to Yesterday's Puzzle.

YAMS		HARP				PARSE								
EMIT		AVER				EMOTE								
ABLE		SOLO				RIVAL								
SLAPS		NET				USERS								
TENSOR				TRESS										
		LAP		AVE		WHO								
DISSONANCE						SEEN								
ORION		TOT				PENAL								
RIND		ARROGANTLY												
ASK		AGO		RAG										
		EVENT				REGALE								
SPORE		YES		SIRES										
HOVER		MAIM				ADAM								
ELECT		ISLE				NOSE								
DENTS		CELT				TREE								

SCHNEER'S
BREWSTER
WATCHES

$6.95

$4.95

$7.95

The Only Watch In The World With a Full Value Guarantee

Sensational offer. Looks like $50. Latest and most beautiful modern styles. They never decrease in value, for we will allow you full purchase price on any Brewster at any time that you wish to trade it in for any watch in our store selling upwards of $17.50 or more.

AS LOW AS **$4.95**

50c Down—50c Weekly

SCHNEER'S
64 WHITEHALL ST.

HIGH NOON

By RUBY M. AYRES

WHAT HAS GONE BEFORE.

Heather Aston, now 34, has reared three brothers and three sisters, the youngest of whom, Bobbie, cost their mother her life. Heather started her sacrifices when Bobbie was a year old, telling Bruce Logan, who was leaving England for South Africa, she could not marry him and desert her "children" and Caesar, as they affectionately call their pompous but inefficient father. Vilette, with a theatrical company in South Africa (Posonby is her stage name), writes that she's coming home and has met the man who is coming on the same ship. When Heather meets him she meets Bruce Logan. Although Heather knows she still loves Bruce, she asks if he doesn't know Vilette loves him when he asks her to marry him and return to South Africa. Henry Matthews, a bachelor neighbor, offers Heather's family his seaside cottage at Weymouth. Vilette goes to a dance with Paddy Jepson, an aviator, and drinks too much. Caesar has a stroke and bills from doctor, specialist and nursing home worry Heather. In desperation she decides to ask Matthews for a loan. He signs several blank checks and when Heather says she wishes she could do something in return, he says she can—marry him. When she says she doesn't love him he says he'll wait for her answer. Despite Bruce's pleading, Heather says she will marry Matthews whose wealth will assure the family's future. That night Vilette tells Heather that Bruce has asked her to marry him. The family goes to the Weymouth cottage. NOW GO ON WITH THE STORY.

INSTALLMENT XXIV.

"Or not enough," Vilette answered. "Anyway, I'm not going to break my heart for him. If he doesn't kiss me, other people do." she added defiantly.

"Don't talk like that."

"Well, it's true."

She said no more until they were in sight of the house and then she remarked airily, "By the way, Paddy Jepson's coming down for the week-end. I asked him." And then after a moment, "Heather, just tell me this once, and I'll never ask you again as long as I live—on your solemn word of honor, is Bruce still in love with you? And is that why—"

Heather looked at Vilette and was so shocked by the tragic intensity of her eyes that almost unconsciously her lips formed a reply:

"No—he is not in love with me. Oh, Vilette, why will you torture yourself?"

Vilette drew a deep breath. "Well, if you say so," she said slowly, "I always believe what you say, even if I pretend not to."

Heather's heart felt like a stone in her breast. She had told the first deliberate lie of her life, and the shame of it almost overwhelmed her.

* * *

To everyone's amazement, the following morning Henry Mathews announced that he was immediately returning to London.

"Take care of yourself, my dear," he said as he bade Heather good bye (the family, for once, all having tactfully disappeared) but he only took her hand without any show of demonstration, though as he turned away Heather caught his arm and shyly raised her face to kiss him.

He got very red as her soft lips touched his cheek.

"And thank you a thousand times for everything," she said.

"And you a million times," he answered.

Heather was conscious of a sense of loss as she watched his big car drive away. She and the family were going to miss Henry, she knew. He was always so kind and cheery—so ready to enter into everything, so happy in giving happiness to others.

Later in the day a wire arrived from Paddy, saying that he was flying down and would land at Plymouth aerodrome the following afternoon.

"We must go and meet him," Bruce said at once.

Vilette frowned. If she had hoped Bruce would be annoyed by Paddy's arrival, she could see that she was to be disappointed.

Bruce's car arrived at the aerodrome before Paddy could possible be there. When Paddy's machine did appear Vilette, Bobbie and Effie hurried toward it. Bruce glanced over his shoulder as he sat at the driving wheel.

"Won't you go, too?" he said to Heather.

She hesitated. "I don't know. . . . I—do you think I ought to go?"

"I only thought you would prefer not to stay with me," he answered.

She flushed and bit her lip. "That's not very kind, Bruce," she said.

"Kind!" he said with a shrug, and then suddenly he flung open the door without another word, and followed the two girls and Bobbie across the wide landing ground.

Heather was thrilled in spite of herself. Now that it was on the ground, the machine seemed so small and inadequate, although Bobbie explained volubly that it was a four-seater—a new type of machine which Paddy was "trying out."

In spite of Henry's absence, supper was a joyous, noisy meal. It had been a happy evening Heather thought when she went to bed and yet later on, looking back, it seemed as if from the moment that little aeroplane dived out of the sky, everything began to go wrong.

In the first place Vilette flirted shamefully with Paddy—even slightly embarrassing him; she gave him first place in her attention driven by the insane idea that if only she could rouse Bruce to jealousy all would be well.

But Bruce seemed imperturbable. He was very friendly with Paddy, even going to the length of allowing him to drive his car, saying he wanted a long walk, Bruce went off soon after breakfast. Vilette waved him good-bye quite gaily, and in less than 10 minutes she had gone down with Paddy to bathe.

Heather longed to tell her that she was behaving foolishly, but she felt that it would do no good.

In the afternoon Heather went down to the sands, slipped off her shoes and waded in the tiny rippling waves. She thought of Bruce—of Mathews. She did not love Henry, but he would be good to her. Surely there was not another man in the world who would so glad have tucked the whole family under his wing and in so doing found happiness.

With Bruce out of England it would be easier—with Bruce . . . she turned to retrace her steps, and found herself face to face with him. Bruce was barefooted as she was. He had tied his shoes together by the laces, and slung them round his shoulders, and his flannel shirt was open at his sunburned throat.

"I had no idea you were here!" Heather said breathlessly. "How long have you been following me?"

"For some time— I saw you leave the house," Bruce replied.

"It must be nearly 5 o'clock—but it was such a lovely afternoon I felt I must stay out. Shall we go back? And where is every one?"

"They are not hiding in my coat pockets," Bruce said with faint sarcasm. "Although from your point of view I suppose they should be."

She tried to laugh. "What nonsense! . . . I only thought—meant"

Meant that you hoped you were not to be forced into a tete-a-tete with me, of course. "Well, I am afraid that this time there is no escape."

She had nothing to say, and he asked after a moment, "Well, are you satisfied now you have got your own way, and have successfully ruined my life and your own? Not to mention Vilette and that poor devil Mathews. He laughed. "It should be interesting to see what happens in the future."

She said desperately, "You are cruelly unfair to me. I have only tried to do my best—but if you won't help me—"

"Help you? What do you want me to do? To pretend an overwhelming love for Vilette!" His voice rose a little in excitement. "Have you ever tried to force an affection which does not exist? Vilette, poor child, must know by instinct that the whole thing is a farce and that I don't love her."

Heather broke in eagerly, "But you will love her! . . . in time you will, when you know her better. She can be so sweet and dear . . . Why she told me that coming home—on the boat . . ."

He interrupted. "On the boat I treated her as I treated any other woman—I never pretended to care for her—"

"But you let her bring you home—you—"

"Because I had discovered that she was your sister."

They walked some way in silence, and Heather noticed that already the sunshine had clouded over and that the sea looked grey.

Then Bruce said bluntly, "And do you expect to love Mathews—in time?" His voice was bitterly ironical, his moddy eyes rested on her face. "Perhaps you will," he answered his own question. "I know you will if it's humanly possible and if you believe it to be your duty. Duty! . . . how I loathe that word." And then the silence fell again.

It was Heather who spoke next, with infinite difficulty. "If you think Vilette will not be happy, Bruce . . . and yet, I know she loves you—I know she does, and if only you'd be kinder—more understanding . . ."

"Would you find it easy—to force yourself to show affection to a man who was nothing to you? Could you go up to Jepson, for instance, and put your arms round his neck . . . as you used to with me, Heather . . . and . . . and . . ."

She said voicelessly, "You are very cruel."

He caught her up quickly. "When you are so kind!—Is that what you would like to say?" And then, "If I had Mathews' money I suppose it would all be easy—straightforward. You would marry me in order to put the family in comfort for the rest of their lives; you would—"

She looked up at him, her eyes dark with pain. "That is the cruelist thing you have ever said to me," she whispered.

Continued Tomorrow.

(Copyright, 1937, for The Constitution.)

UNCLE RAY'S CORNER

FIVE GREAT RIVERS OF EUROPE.

IV—The Seine.

Not quite 35 years ago, two Americans—an author and an artist—reached the city of Havre aboard an ocean vessel. Across the sea they had brought a machine which they wanted to use for touring in France.

View of Paris and the Seine—from the top of Notre Dame.

It was an automobile, not a common kind of machine in those days. There was some worry as to how to get it off the vessel, but this problem was settled when half a dozen sturdy sailors picked it up and carried it down the gang-plank. The weight was about 1,200 pounds, far less than that of a modern automobile.

Before being given a license, the author was put through tests. He went around a corner, and barely missed striking a flock of sheep. A few moments later, he put on the brakes with all force, and stopped just in time to miss running into a flock of geese.

Thus proving his skill, the American was given his license, and drove forth to make a dream come true, to drive along the beautiful valley of the Seine river. In telling what a fine little autobile he had, he later said, "It traveled so well that we were able to pass over the top of a hill at the flying speed of 12 miles an hour."

Today thousands of motor cars pass along the roads on either side of the Seine, en route from Havre, the seaport, to Paris, the capital. The motorists go through Normandy, one of the fairest parts of France. All about them in spring or summer they may see crops growing in the valley, which is blessed with rich soil. Many other persons travel up and down the Seine aboard steamers.

The most famous part of the Seine is that which runs through Paris. Broad strees and fine public parks extend along the banks in some sections of the city. The grounds of the Louvre stretch for half a mile along the river. The Louvre at one time was part of the French's King's palace, but now it is a museum and art gallery, visited daily by people from many countries.

An island in the river is known as the Ile de la Cite, and this island was settled more than 2,000 years ago by a tribe of Gauls known as "Parisii." While the Romans held power over France, the settlement was called Lutetia, but later the name was changed to Paris, in memory of the Parisii.

On that very island today stands the most famous church in France, the Cathedral of Notre Dame. It was finished about 600 years ago, after men had labored on it for a century and a half. Strange-looking animal figures decorate upper parts of the cathedral, and are known as "gargoyles."

(For Travel section of your scrapbook.)

"Cities of Europe" will be mailed without charge to readers who send me a three-cent stamped, return envelope.

Uncle Ray

Tomorrow—The Thames.

(Copyright, 1937, for The Constitution.)

Crackers Rout Peaches, 15-6, To Sweep Two-Game Series

A day or so ago—sitting with Gene Sarazen on the clubhouse veranda at the Augusta National when word came in that Byron Nelson was hot—Sarazen said:

Watch out for them when they are hungry."

"Hungry for what?"

"Well, hungry—hungry for more money, for more comforts; hungry for fame and for the place at the top. That's why you hear the old story, 'They never come back.' You have that spark only once. And that's on the way up."

And yesterday, Harry Salsinger was writing in the Detroit News of the sale of Al Simmons to Washington. It is such a perfect substantiation of the Sarazen theory that a part of Salsinger's article is herewith reproduced:

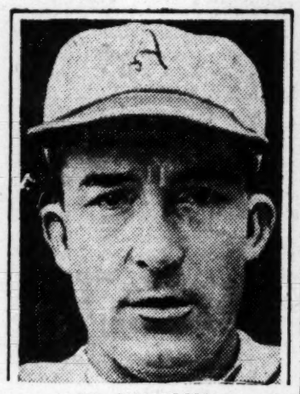

AL SIMMONS.

"Much of Simmons' speed had left him but what was more apparent than lost speed was lost ambition; the competitive fires had died in Simmons. Maybe he has too much money to be an aggressive ball player. He has enough to insure a long and comfortable future. He does not depend upon baseball for his food, clothing and shelter.

"When he was struggling to create a bank balance, Simmons was one of the game's great stars. In seven of his seasons with Philadelphia he was probably the best outfielder in either major league, a magnificent batter, base runner and fielder. He is the best left fielder we ever saw.

"Simmons began earning big money. Connie Mack paid him a higher salary than he ever paid any other player and more than he thought any player would ever draw.

"Simmons made profitable investments. He was lucky in financial ventures. He became known as the wealthiest player in the game and as his bank balance increased his playing value decreased."

There can't be a great deal of argument, if any, against Sarazen's axiom—"Watch out for them when they are hungry."

WHEN DEMPSEY WAS HUNGRY.

Dempsey was hungry that steaming afternoon at Toledo in 1919.

He was not far away from the old days when he fought for coffee and cake money. He was hungry—desperately hungry—for all the world's title meant—money and good hotels and a chance to be someone—a chance to have the crowds follow him and cheer him.

So, he sat there in his corner—unshaven, trembling with eagerness.

And—as Dempsey wrote later—just before the bell rang Jack Kearns said:

"Pull up your socks and go out there and smack that bum down."

And when the bell rang Dempsey came out like a hungry, torment-driven killer.

For three bloody rounds big Jess Willard, soft and never liking it very much anyhow, took it. The bell rang for the fourth round and his seconds tossed in a towel.

The crowd began to roar and they lifted Dempsey's right arm with the bloody, soggy glove on his hand.

The hunger was at an end.

And never again was Dempsey the killer he was that day at Toledo. He became one in the Luis Firpo fight. But that was an atavistic rage in which Dempsey, his mind blurred by the blows of the hairy giant from the Argentine, went on fighting in a blind, berserk fury.

But he wasn't hungry any more. And he hasn't been since. The trembling youngster that sat there looking at Willard and waiting for the bell—feeling Jack Kearn's hand on his neck and hearing the words—" . . . smack that bum over . . ." never appeared again.

THEY COME EVERY YEAR.

They come up every year—a new crop of the hungry ones. The baseball veteran, his legs and his arm going, watches them every spring—the crop of youngsters. All of them are hungry—looking toward the major leagues, dreaming of becoming another Ty Cobb—another Babe Ruth—another Christy Mathewson.

Max Baer was hungry for it all the night he fought Max Schmeling. He went out and cut him down in 10 slashing, murderous rounds. And he was fed up, lacking the balance to take what was in his hands.

Joe Louis was hungry for it and got it too soon and too easily.

Somewhere there is some hungry, brawny kid with hard fists and a tough chin and a stout heart. And he'll come along some day and take the prize.

Tennis knows them—the young player who works and works and works for the chance to become another Tilden or another Perry.

Caddies get the big dream and have the heart and the physical assets to become Johnny Revoltas and Henry Picards and Gene Sarazens and Sam Sneads.

"Watch out for them when they are hungry."

THE HUNGER—PLUS.

Hundreds of them have the hunger for success in sport. There is no telling how many tragedies the prize ring breeds. Hundreds of kids take the beatings and never get to the top. The same is true of any sport—football, baseball, golf—kids who would die happy if they could for one week or just a day achieve the flaming success the champions have.

But the hunger isn't enough. There must be the flair for the game—there must be a natural talent for it which can be developed.

There must be the hunger and the flair for the game and there must be the mind for it. And maybe a bit of luck with it all. It's a tough, unpaved highway.

But every year the new crop of hungry kids come up in sport. They make the game. They become the big stories.

SOFTBALL MEETING

All teams playing last season, or desiring to play this season in the Greater Atlanta Softball Association are urged to attend an organization meeting Friday, April 9, at 8 p. m., at the Y. M. C. A.

SAM SNEAD'S 67 TOPS PRO STARS AFTER 18 HOLES

Henry Picard, Harry Cooper Only One Stroke Back at Charleston.

CHARLESTON, S. C., April 7. (AP)—Sam Snead, of White Sulphur Springs, W. Va., the rookie of professional golf, clipped four strokes off par today for a fine 67 to take the lead over the field after 18 holes of the tournament of gardens.

Just one stroke back of the long-knocking Snead came Henry Picard, of Hershey, Pa., two-time winner of this $5,000 tournament, and Lighthorse Harry Cooper, of Chicago, with 68's.

They were trailed one stroke by Johnny Revolta, of Chicago, and Ben Loving, a young professional from Richmond, Va., who fired neat 69's.

Leonard Dodson, of Springfield, Mo., came home today with a pair of 35's for a 70, and a temporary lead in the first round of the tournament of gardens. His score was one under par.

Leo Walper, of Washington, D. C., who blazed out in a four-under-par 32, stumbled down the back stretch to take a 39, leaving him a stroke back of Dodson with half of the field home.

'RASSLE ROYAL SLATED FRIDAY

Eight of the best light-heavyweight wrestlers will meet in a wrestle royal, with two capable referees in the ring at the North Side arena, Friday night on Promoters Roby and Bettis card.

The wrestling royals staged in this country have created a big demand throughout wrestling circles. The fans see more action in the royal than they do at a three-ring circus.

The following grapplers will take part in this free-for-all:

Young Londos, the popular Atlanta boy; John Ellis, New York Greek; Don Rainey, Texas; Teddy Bitts, Richmond; Red Smith, Dallas; Farmer Mack, Canada; Bull Montana, the tough grappler from Buffalo, and Chin Lee, Chinaman.

Tarzan Jordan and Red Carlton will officiate.

Every other wrestler to loose a fall during the royal will meet an opponent after this is finished, making three wrestling matches in addition to the free-for-all contest. The capital prize given the winner of this contest will be given the winner of the main match on the program.

Roche To Give Turk Warm Welcome

Dorv Roche bids fair to make Ali Baba, the terrible Turk, remember his first match in the scut when the bearded wild man makes his debut at the Atlanta theater Friday night.

Roche is very obliging about such things. Although his home is Scranton, Pa., Dorv long ago picked up some of the hospitable manners of southerners and declares he'll do all in his power to keep the former heavyweight champion well entertained. "I promise he won't have one dull moment," said the aggressive ex-coal miner, with a ly grin.

Ali Baba is the sort of fellow who cannot bear quietude. Everywhere he goes he creates enough excitement to last his audiences for weeks. He is always doing something, right or wrong, and is the No. 1 gate attraction in the east, which indicates that his antics are worth watching.

The Turk comes into the ring in the robe and head-dress of his fellow countrymen. Before the match he kneels in his corner and prays to Allah. And when the gong sounds, he turns madman.

Frank Speer, who is giving Atlantans big-time entertainment, has arranged a fine card. Frank Brown meets Louie Thesze, St. Louis sensation, who has won his last 40 matches, in the semi-final.

Chief Sannoke, 320-pound Indian, who moves with amazing grace and speed, will make his first start here in the 30-minute opener. It will be interesting to see how 210-pound George Hagan makes out with the red mountain.

The Grantland Rice Sportlight screen feature, which took movies of the women's match between Clara Mortensen and Mrs. Billy Wolfe here recently, is featuring these pictures of the girl wrestlers at the Fox theater this week.

STAR RACER DIES.

NEW YORK, April 7.—(AP)—Mrs. W. A. Bridges' Goldey F., one of the outstanding bargains of the turf, died yesterday at Belmont Park from pneumonia contracted en route from Florida.

Jackson Signs 3 Ex-Crackers

By the Associated Press.

Earl Mann, president of the Atlanta Crackers, Southern league baseball club, announced yesterday Cecil Stone, an outfielder; Joel Tierce, a third baseman; and Tommy Cafego, a catcher, had been released and had secured jobs with the Jackson, Miss., team.

SPORTS
THE ATLANTA CONSTITUTION

RALPH McGILL, *Sports Editor*

Grantland Rice - Jack Troy - Melvin Pazol - Roy White - Thad Holt - Alan J. Gould

Newly Appointed Ring Commission Organizes Here

Constitution Staff Photo—Cornett.

Members of the newly-created Georgia Athletic Commission went into session here yesterday at the state capitol for an organization meeting. They are, seated, left to right—Ralph McGill, sports editor of The Constitution, who was named chairman of the board by Governor Rivers, and Dr. J. D. Mahaney, of Columbus, vice chairman. Standing, left to right, are Bobby Norris, Macon Telegraph, sports editor; Wellborn Ellis, Atlanta lawyer, who is secretary, and Lester F. Elliott, of Augusta. L. C. Burns, of Savannah, a member of the body, was unable to attend yesterday's meeting. The commission, which will govern all professional wrestling and boxing within the state, will begin functioning at once.

BULLDOGS BEAT ONE ARMS, 18-10

ATHENS, Ga., April 7.—The University of Georgia's baseball team defeated Bill White's One-Armed Wonders, 18-10, here this afternoon in a free scoring, free slugging contest.

Seventeen safeties were lammed from the bats of the Bulldogs while Vic Hansen limited the losers to seven safe blows, well spaced. A first-inning lapse by Esmond Culberson loaded the bases by free trips and later resulted in three runs for White's team.

The crowd acclaimed the playing of the one-armed boys nothing short of marvelous. The play of the first baseman, who had two appendages and of the one-armed shortstop drew considerable applause time and again.

Heavy hitting of the Georgia team was a feature of the afternoon and offset in some measure their poor showing afield. Alf Anderson drove a home run to centerfield in the eighth inning. John Rucker blasted out two triples and a double in six trips to the plate.

White's team faces the Atlanta Crackers in Atlanta Thursday. Georgia prepares to entertain Auburn here Friday and Saturday.

BOX SCORE.

ONEARM.	ab.	h.	po.	a	GEORGIA.	ab.	h.	po.	a.
Strickland,lf	3	0	0	0	Collins,2b	6	1	3	3
Hartley,cf	4	0	3	0	Rucker,3b	6	3	0	1
Morris,c	4	3	5	0	And'son,ss	6	3	0	6
Gilland,ss	5	1	1	2	Hartman,rf	6	1	4	0
Jen'ine,2b	4	0	1	4	Thomas,lf	4	1	3	0
Hicks,1b	5	0	12	0	Cavan,cf	6	2	1	0
Huntley,3b	5	1	0	1	Stallings,1b	5	3	10	0
Dorsett,rf	5	1	2	0	Richards,c	5	3	6	1
Norment,p	1	0	0	0	Culberson,p	0	0	0	1
Hum'eys,p	5	1	0	1	Hansen,p	4	0	0	2
					Mims,cf	1	0	0	0
					Gerson,rf	1	0	0	0
					Holland,lf	1	0	0	0
Totals	41	7	24	8	Totals	51	17	27	14

Score by innings:

Onearmed	340	210	00x	—10
Georgia	152	022	420	—18

Runs, Strickland 2, Hartley 2, Morris 3, Gillins, Hicks, Hartley, Collins 2, Rucker 2, Anderson 4, Hartman, Thomas, Cavan 2; errors, Strickland, Mims, Jennewine, Hicks, Hartley, Dorsett, Collins, Rucker, Anderson, Stallings, Richards and Hansen, Stallings, Richards, Hansen 2, Mims; two-base hits, Stallings, Anderson, Rucker, Gilland, Collins, Richards, Jennewine; three-base hits, Rucker 2; home run, Anderson; double plays, Anderson to Richards to Stallings, Anderson to Collins to Stallings; base on balls, off Culberson 5, Hansen 7, Dorment 3, Humphreys 1; struck out, by Hanson 3, Humphrey 3; hits, off Culberson in no innings none, off Norment in 1 2-3 innings 6, off Hansen in 8 innings 7, off Humphreys in 7 2-3 innings 11; wild pitch, Humphrey. Umpires, Hodgson and Philpot. Time of game, 2:35.

HARRY KELLEY DAY.

MEMPHIS, Tenn., April 7.—(AP) The Chicks returned home today after a month of training at Mobile and prepared to join in honoring Pitcher Harry Kelley, of the Philadelphia Athletics, who wore a Memphis uniform for 10 years.

The Tribe will play the A's in an exhibition game tomorrow and it will be "Harry Kelley Day" for the 31-year-old "rookie" who was a major league sensation after going to Philadelphia from Atlanta.

Kelley was slated to pitch against the Chicks.

State's New Athletic Commission Organizes

Asks Aid of Public in Promoting Clean Sports—Fixes Regulations.

Georgia's newly-created state athletic commission held its first meeting yesterday afternoon and evening in the commission office at the Military building, pledging itself to every effort to further the interests of clean sport for the state.

Dr. J. D. Mahaney, of Columbus, Ga., was elected vice chairman. Members present were: Dr. Mahaney, Lester F. Elliott, well-known Augustan; Bobby Norris, of Macon; Ralph McGill, of Atlanta, chairman, and Wellborn R. Ellis, secretary.

Business transacted included the fixing of the percentage of receipts to be collected by any municipal commission in the state at 1 per cent; the adoption of rules and regulations governing the applications of promoters, wrestlers, boxers and referees; rules regarding licensed printers of tickets and other regulations which the commission declared it hoped would tend to promote cleaner and more entertaining sport in the state.

ASKS AID.

While the commission has not yet completed its initial work of organization, among the rules and regulations already adopted is one which requests all evidence of sham or collusion to be immediately reported to the commission and one which prohibits the sale of drinkables in bottles within the arena; the contents must be poured into a paper container by the vendor. This removes the danger of thrown bottles which has caused injuries at some matches in Georgia and which is a constant threat.

"The committee believes," said McGill, "that after promoters, boxers and wrestlers become familiar with the bill creating the commission and with the rules and regulations of the commission, they will realize the intent is to regulate the sport for their protection and for the best interests of the people who attend their matches. The legislature passed the bill to aid sport and not to handicap it. The commission will insist only on clean sport and a strict adherence to the rules adopted to promote clean sport. In the past many promoters have had to face varied conditions in different sections of the state. The new state law, which gives the commission state-wide authority, gives the licensed promoters uniform conditions."

AID TO SPORT.

Dr. J. D. Mahaney, vice chairman, said:

"I am sure the commission eventually will be able to do much for sport in Georgia. It will have to move slowly at first because it is a pioneer. Other states in the Union have had athletic commissions for years. Georgia is merely falling in line with progress. I am sure the public will appreciate the fact the commission is sincerely interested in attempting to build in the state athletic entertainment of a high order."

One of the provisions of the commission calls for physical examination of all boxers and wrestlers by specified physicians before the athletes compete in matches or exhibitions.

In the past many wrestlers have spread cases of trachoma, an unusually painful eye disease. Other diseases have been spread in boxing and wrestling matches. In the past Georgia has had no provision for medical supervision.

Georgia collects a tax of 10 per cent from the athletic events under its authority, and the license fees and taxes in Georgia are much less than those collected in other states having athletic commissions.

Mrs. Cronin Very Ill; Twins Born

SARASOTA, Fla., April 7. (UP)—Mrs. Joe Cronin, wife of the manager of the Boston Red Sox, was in a serious condition tonight after giving birth to twins today. The twins, a boy and a girl, were dead at birth.

Dizzy Dean 'Sorry' About Tampa Fight

DAYTONA BEACH, Fla., April 7.—(AP)—Dizzy Dean was "sorry" tonight, he said, "about what happened last week" in a Tampa hotel lobby—a fight with two baseball scribes.

"It's the first time I ever had any trouble with a sports writer," declared the vociferous Cardinal hurler, "and you can take it from ol' Diz, it'll be the last time."

SPECIAL!

Fine All-Wool Worsted

TROUSERS

$4.00

Kibler & Long

TWO STORES

70 Peachtree St., at Poplar

5 Decatur St., at 5 Points

PETRELS BEAT PRESBYTERIAN

CLINTON, S. C., April 7.—(AP)—Oglethorpe University's baseball team eked out a 10-to-9 win over Presbyterian College here this afternoon in an extra-inning game filled with many hits, runs and errors.

Presbyterian outhit the Georgians, but faulty field work and bases on balls enabled Oglethorpe to win.

O'TH'RPE	ab.	h.	po.	a.	PRESB.	ab.	h.	po.	a.
Thomas,ss	5	2	1	6	Horne,2b	6	2	2	8
C.King,cf	3	2	1	0	Harvin,ss	6	3	2	2
Paulk,1b	3	2	12	1	Batchelr,3b	5	3	0	4
R.King,rf	5	1	0	0	Evans,lf	5	1	3	0
Stephnsn,lf	5	1	2	0	Suggs,cf	5	1	1	0
C'scales,3b	5	0	0	1	Weldon,rf	5	2	1	1
Carson,2b	4	1	6	4	Blackwl,1b	4	1	13	1
Wooten,c	5	1	6	1	Bird,c	5	2	4	1
Clement,p	4	0	2	2	Cox,p	1	0	1	1
					Commndr,p	2	1	1	2
					Folley,1b	1	1	2	0
					xCavin	1	0	0	0
Totals	39	10	30	15	Totals	46	17	30	20

xBatted for Commander in 9th.

Oglethorpe	001	402	010	2—10
Presbyterian	000	230	003	1— 9

Runs, Thomas 2, C. King 2, Paulk 3, Clinkscales, Wooten, Clement, Horne 2, Harvin 4, Suggs, Bird, Evans; errors, Bird 2, Thomas, Harvin 2, Cox, Horne, Carson, Wooten, Paulk; runs batted in, Batchelor 5, Suggs, Folley 2, Evans, Stephenson, Paulk, King; two-base hits, Harvin, Batchelor, Paulk; three-base hits, Horne, Batchelor, Stephenson; stolen bases, Carson 2; double play, Clement to Paulk to Wooten; base on balls, off Clement 2, off Cox 6, off Commander 2; struck out, by Cox 1, by Commander 2, by Clement 5; hits, off Cox 1 in 3 1-3 innings, Commander 9 in 6 2-3 innings, Clement, 17 in 10 innings; wild pitches, Cox 2; winning pitcher, Clement; losing pitcher, Commander. Umpire, Troutman. Time of game, 2:55.

MOORE TO KEEP BATTING ORDER AS IT IS NOW

One-Armed Wonders Play Atlanta at Poncey This Afternoon.

Walberg, Grove Will Hurl Here

The Boston Red Sox regulars will face the Crackers here Saturday and Sunday and Manager Joe Cronin has nominated two of his best pitchers for action.

Rube Walberg will pitch against the Crackers Saturday, while Lefty Grove will be on the firing line Sunday. These two games will offer the champion Crackers' their first real test of the spring exhibition season.

By Jack Troy.

Manager Eddie Moore said yesterday between showers (of base hits) that he saw no reason for making a change in the present batting order.

"I don't see now I could add any strength by shifting any players, so I guess that's the order the fans will see on opening day," the Atlanta skipper declared.

The Crackers rapped three Macon hurlers for 16 hits to win the second and final game of the series, 15 to 6.

Those noble lads went in for extra-base hits in a big way. A real example of their power was shown in the fourth when Marshall Mauldin, Emil Mailho and Hugh Luby hit doubles and Johnny Hill cracked a triple.

Jim Calvin snapped out of a spring hitting slump with two doubles and a single in four times up.

LUBY HITS 1000.

The batting hero of the afternoon, however, was Hugh Luby, the classy new second baseman, who had a perfect day with three hits in three official times up. He walked twice. And scored four runs.

Today, the Crackers meet Bill White's one-armed Wonders at 3 o'clock. A real novelty contest is offered the fans. White's team plays fine baseball.

Bill Beckman toiled seven innings for the Crackers yesterday and was rapped rather soundly. The poor spring weather has slowed his conditioning.

The Peaches secured nine hits and all six runs off Beckman. Clark and Willoughy clouted doubles.

Lawrence Miller worked the

Continued on Second Sports Page.

The Box Score

MACON—	ab.	r.	h.	po.	a.	e.
Clark, 3b	4	0	3	1	3	1
Bolling, rf	5	1	0	0	0	0
Rubeling, lf	4	2	1	2	0	3
Ferrell, 1b	5	2	3	15	0	0
Metkovich, cf	4	0	0	4	0	1
Lipscomb, 2b	4	1	1	1	4	1
Peele, c	1	0	0	1	1	0
Willoughby, c	2	0	1	0	0	0
Borom, ss	4	0	0	0	2	0
Hammon, p	3	0	1	0	2	0
Cook, p	1	0	0	0	0	2
Stewart, p	0	0	0	0	0	0
Totals	37	6	10	24	10	8

ATLANTA—	ab.	r.	h.	po.	a.	e.
McQuaig, cf	2	0	0	0	0	0
Mauldin, cf	4	3	2	0	0	0
Pittman, rf	1	0	0	1	0	0
Mailho, rf	4	0	1	0	0	0
Johnson, 1b	2	0	1	2	0	0
Hooks, 1b	4	1	1	6	4	1
Richards, c	2	1	2	2	0	0
Galvin, c	4	1	3	0	0	0
DeWeese, lf	1	0	0	0	0	1
Hutcheson, lf	3	1	0	2	0	0
Luby, 2b	3	4	3	5	8	1
Moore, 3b	1	1	1	0	0	0
Hill, 3b	4	2	2	0	1	0
Chatham, ss	5	1	0	5	2	0
Beckman, p	3	0	0	4	2	0
Miller, p	0	0	0	0	0	0
Totals	42	15	16	27	14	3

Macon	010	003	200	—6
Atlanta	300	321	42x	—15

Runs batted in, Hooks 2, Galvin, Luby, Willoughby, Hill, Chatham 3, Mailho, Willoughby, Borom, Ferrell 2, Richards 2, Johnson; two-base hits, Hooks, Galvin 2, Clark, Luby, Mauldin, Mailho, Willoughby; Richards; three-base hit, Hill; stolen bases, Mauldin, Luby; double plays, Cnatham to Luby to Hooks 2; base on balls, off Beckman 3, Hammon 2, Cook 1, Stewart 1; struck out, by Cook 1, Miller 2; hits, off Hammon 9 in 5 innings (3 runs), off Cook 8 in 2 1-3 innings (7 runs), off Beckman 9 in 7 innings (6 runs); wild pitches, Beckman, Cook; winning pitcher, Beckman; losing pitcher, Hammon. Umpires, Bond, Street and McCutcheon. Time of game, 2 hours.

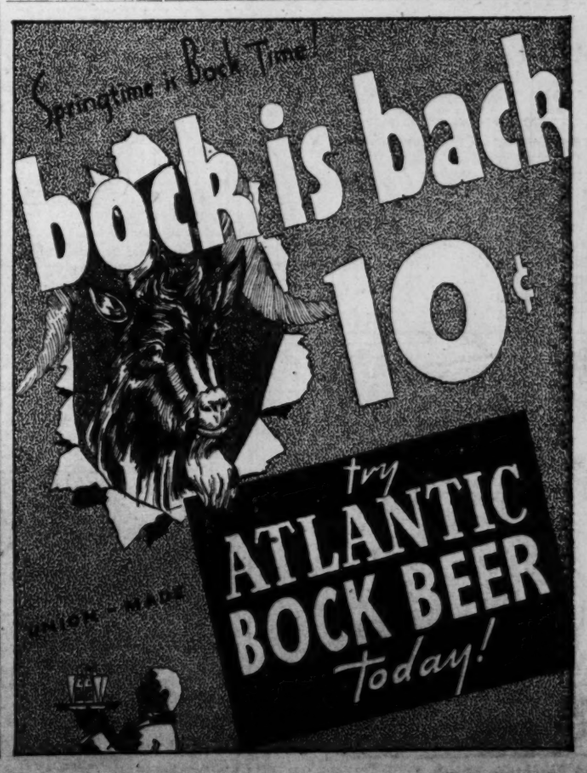

Joel Eaves Masters Tech in Opener, 3 to 2

ACKETS HELD TO THREE HITS BY TIGER STAR

ub' Jacobs Hurls Fine ame, Allowing Auburn Only Seven Hits.

By Roy White.

uburn celebrated Eaves Day at Rose Bowl field with a 3-2 ory over Tech Wednesday aftoon in the opening Southeast- conference baseball game for n teams. It was Tech's first ne after an absence of one year m baseball. The teams meet in today at 4 o'clock.

oel Eaves, Atlanta boy and outnding Auburn athlete, who Fri hurled a no-hit game, came k with another great exhibi- giving the Jackets only three .

aves' great pitching was aner way of showing apprecia- for being presented with a ge trophy just before the game. trophy was donated by Atta's Optimistic Club, and Counan I. G. Haley made the pretation speech just before the ne.

BRILLIANT RECORD.

n holding the Jackets to three , Eaves has given up only eight in the past 30 1-3 innings, for of the best college records r made in the south. One of se charged against him Wedday was a fluke double by Earl eby, which Hayes lost in the .

Dub" Jacobs pitched a great ne for Tech, giving up only en hits, but errors and some ely base running on the part Auburn caused his downfall. n today's game Dick Swindle l pitch for Auburn against its for Tech.

THE BOX SCORE.

BURN.	ab.	h.	po.	a.	TECH.	ab.	h.	po.	a.
y,lf-rf	2	0	0	0	Gibson,ss	3	1	2	1
tty,lf	2	1	2	0	Wheby,rf	2	1	1	0
rb'gh,cf	3	0	3	0	E.Jones,rf	0	0	0	0
es,rf-lf	4	0	2	0	McEnny,2b	4	0	3	3
ock,ss	4	2	0	0	Hyder,lf	4	0	0	0
on,2b	3	0	2	2	Adams,1b	3	0	13	2
nm,3b	4	2	0	1	Johnson,cf	4	0	4	0
lor,1b	3	1	8	1	Appleby,c	3	0	4	1
gan,1b	1	0	0	0	Smith,3b	3	0	0	0
itten,c	2	1	8	1	Jacobs,p	3	1	0	7
dle,c	2	0	0	0	xWaits	1	0	0	0
es,p	2	0	2	5					
otals	33	7	27	10	Totals	30	3	27	14

Batted for Wheby in 8th.

urn	000	002	001—3
h	002	000	000—2

uns, Chitty, Eaves, Hitchcock, Whe- Jacobs; errors, Hitchcock, Eaves, Gib- 2, Adams, Appleby, Smith; runs batin, Hitchcock, Hamm, Gibson, Hyder; -base hits, Gibson, Wheby; three-base Hamm; sacrifice hits, Scarborough, on, Gibson, Appleby; stolen bases, nm, Jacobs; base on balls, off Eaves struck out, by Eaves 6, by Jacobs 3; on bases, Auburn 5, Tech 5; hit by her, by Eaves, Adams. Umpires, Garand Bell. Time of game, 1:43.

TEELE OFFERED $35,000 FOR GO

NEW YORK, April 7.—(AP)—omoter Mike Jacobs today ofed Freddie Steele a guarantee $35,000 or 37 1-2 per cent of the t gate to defend his world midweight boxing championship ainst the winner of the Fred postoli-Solly Krieger fight.

Apostoli and Krieger meet next ednesday night in a 12-rounder.

ive Georgia Golfers eek S. E. C. Honors

BATON ROUGE, La., April 7.—P) — Twenty-eight collegiate lfers representing six southeast- conference members will tee tomorrow in the 36-hole qualing rounds over the Louisiana ate University course.

Favorites for top honors in the dal round of the first conferce tournament are lanky Fred as Jr., L. S. U. captain, Paul slie, another Bengal ace, and ncent d'Antoni, of Tulane. Other . 1 men of their respective uads are Meynard Ramsey, Flor; Tom Lenden, Ole Miss; C. S. are, Mississippi State, and Ros Little, Georgia.

L. S. U. leads the entry list with ven men; Ole Miss has six, Flor and Georgia have five entered, lane four and Ole Miss one. The her Georgia entries are William kinson, Dan Sage, Albert Fahy d Tom Kennedy.

aseball 'Monopoly' o Be Investigated

WASHINGTON, April 7.—(AP)—ttorney General Cummings said day the anti-trust division of the epartment of Justice is investiting a complaint that major ague baseball is "monopolistic." He told reporters the investiga- n, suggested last week by Repsentative Cannon, Democrat, isconsin, was "just in the preninary stage."

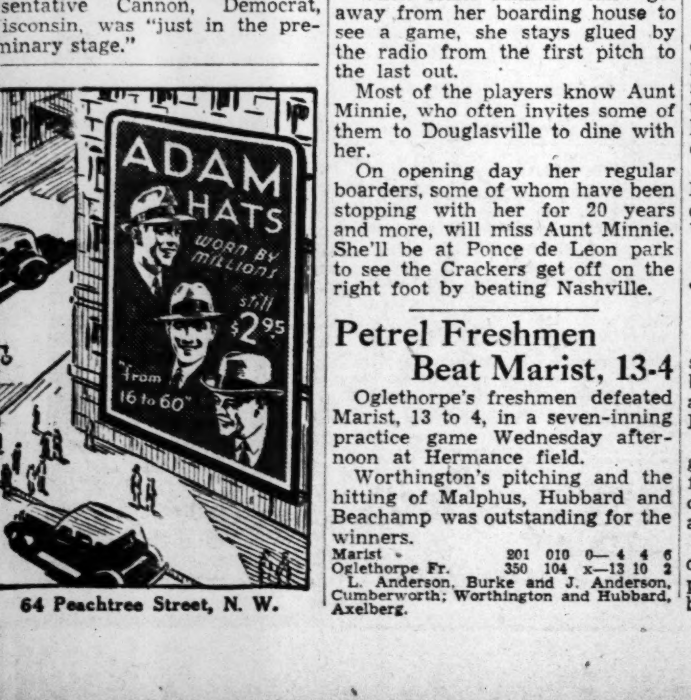

64 Peachtree Street, N. W.

Joel Eaves Receives Trophy From Atlanta Optimists

Joel Eaves, Atlanta boy, who limited the Jackets to three hits yesterday at Rose Bowl field, is shown above receiving a trophy from the Atlanta Optimists' Club before the game started. Councilman I. Gloer Haley is presenting the trophy, while Dell Morgan, left, of Auburn, and Bobby Dodd, of Tech, coaches of the two teams, look on. The presentation was part of "Eaves Day" program.

Hutcheson Vs. Lindsey Foot Race Is Brewing

Jim Once Outran Gus Mancuso, But Big Joe Says He's Hot-Air Artist.

By Jack Troy.

A foot race of the century is brewing out in the home of the Crackers on Ponce de Leon avenue.

It all started at Panama City, Fla., when the faster men paired off and staged some friendly contests.

Big Jim Lindsey had been reading accounts of the increased speed of Big Joe Hutcheson.

"I not only can but will outrun that big hippopotamus when we get back to Atlanta," declared Lindsey. "In fact, I think I can dog trot faster than he can run."

Hutcheson kept after Lindsey to run him at camp, but Jim had his reasons for wanting to wait, he said.

Now the club is back and the weather is getting good, Hutcheson is pressing Lindsey to accept his challenge. "I think Lindsey is one-third talk and two-thirds bluff," declared Hutcheson.

Lindsey responded that "Hutcheson has never been anywhere but from Denton to Memphis, I understand. I've been farther around a beer barrel looking for the nozzle."

SO 'ELP ME.

Lindsey told this for the strict truth. That is, about the time he was indirectly responsible for causing Gus Mancuso to take a $1,500 cut.

"Mancuso received his contract from Mr. Rickey and it called for a $1,500 cut. He couldn't understand it.

"So he went to Mr. Rickey and asked him about it.

"'I had a good year,' Mr. Rickey, and I think I deserve better treatment than that.'

"And Mr. Rickey came right back by saying, 'Gus, you ought to be good for the rest of your natural life as a catcher. You let Lindsey outrun you. Anybody as slow as that will never wear himself out.'

IN SAME BOAT.

"I think maybe Mancuso and Hutcheson are in the same boat. Big Joe ought to be good for a long time as an outfielder," Lindsey remarked.

The race to determine the slowest Cracker should be an epic one, if and when it comes off. There is the chance, of course, that they might settle it orally in the clubhouse over the course of the season.

Rabbits' Feet For Hill, Mann.

Johnny Hill went to see President Earl Mann the other day and handed him a rabbit's foot. He had two, one for Mann and one for himself.

"Aunt Minnie McGuoirk, of Douglasville, sent these down with me," said Hill. "She wants us both to have one for luck this season as the Crackers go after that third straight pennant."

"I'll certainly keep mine, John, and when you see Aunt Minnie, give her my thanks."

Aunt Minnie is one of Atlanta's strongest supporters. She is a next-door neighbor of Johnny Hill at Douglasville and seldom misses a night game in Atlanta.

When Aunt Minnie can't get away from her boarding house to see a game, she stays glued by the radio from the first pitch to the last out.

Most of the players know Aunt Minnie, who often invites some of them to Douglasville to dine with her.

On opening day her regular boarders, some of whom have been stopping with her for 20 years and more, will miss Aunt Minnie. She'll be at Ponce de Leon park to see the Crackers get off on the right foot by beating Nashville.

Petrel Freshmen Beat Marist, 13-4

Oglethorpe's freshmen defeated Marist, 13 to 4, in a seven-inning practice game Wednesday afternoon at Hermance field.

Worthington's pitching and the hitting of Malphus, Hubbard and Beachamp was outstanding for the winners.

Marist	201	010	0—	4	4	6
Oglethorpe Fr.	350	104	x—	13	10	2

L. Anderson, Burke and J. Anderson, Cumberworth; Worthington and Hubbard, Axelberg.

Southwest DeKalb Beats North Fulton

Southwest DeKalb defeated North Fulton, 16 to 0, in a seven-inning game Wednesday afternoon at Buckhead in opening the North Georgia Interscholastic Conference schedule.

Stephens, Gasaway and Dobbs limited North Fulton to four hits in the seven innings.

Kelly's three for three and the hitting of Parks, Wade and Stephens was outstanding for the winners. Freeland at shortstop was best for the losers.

S. W. DeKalb	054	013	3—	16	12	2
N. Fulton	000	000	0—	0	4	2

Stephens, Gasaway, Dobbs and Blackwell; Collier, Vandergriff and Burdette.

CRACKERS

Continued From First Sports Page.

last two innings for the home nine and kept free of trouble. He yielded only one hit. Clark got that one to make it three for four. Ferrell also secured three safeties in four times up. He and Clark, of course, paced the Peaches' attack.

POOR FIELDING.

The game, perhaps, would not have developed into such an April festival for the Crackers had the Peaches been more alert afield. Eight errors were very detrimental to the cause of Hammond, Cook and Stewart.

Cook, the Senoia, Ga., boy who was farmed to the Peaches by the Crackers, found his spring training mates, the Crackers, in heavy hitting mood. And he was forced to retire after two and one-third innings.

Cracker rookies were substituted at most positions after the sixth. And they carried on in great fashion.

Paul Richards, regular catcher, batted for Beckman in the seventh and doubled off the left field fence. He came up again in the eighth and singled to left. It was a lusty single that the Macon left fielder bobbled, allowing Richards to go to second. So Richards, too, had a perfect day at bat.

The Crackers had three really big innings. Apparently the change in weather put them in the proper frame of mind. They scored three in the first, three in the fourth and four in the seventh. Between times, they scored the other five runs.

Luman Harris, a rookie from Birmingham, is Moore's pitching choice against the One-Armed Wonders this afternoon.

J. P. C. To Honor Basketball Team

Members of the Jewish Progressive Club basketball team will be honored at 8 o'clock tonight at a banquet at the clubhouse on Pryor street.

The Progressives lost only one game during the season, a semifinal battle to the Canton Indians in the southern invitational tourney here.

Rings will be awarded members of the varsity squad while the Cub players will receive gold engraved basketballs.

IN THE CAMPS

A'S TRIM PEBBLES, 2-1.

LITTLE ROCK, Ark., April 7. (AP)—The Philadelphia Athletics bunched four of their seven hits in the second inning today to score a 2-to-1 victory over Little Rock, of the Southern association.

Almon Williams, formerly of Atlanta, was touched for 11 hits by Little Rock, but kept them scattered. Little Rock's run came in the second on "Ace" Parker's error following a double by Tabor.

CUBS BLAST SOX, 10-2.

EL PASO, Texas, April 7.—(AP) Big LeRoy Parmelee held the Chicago White Sox to six hits and paced a 17-hit attack with three singles and a double today as the Cubs won an easy 10-to-2 victory, squaring the spring training series with their American league rivals at four games each.

DIZZY WILD, BUT CARDS WIN.

DAYTONA BEACH, Fla., April 7.—(AP)—The St. Louis Cardinals used two of their ace pitchers to down the Cincinnati Reds in an exhibition game here today, 7 to 2.

Dizzy Dean settled down after the Reds scored two runs off him in the fifth, when he took over the pitching. Lon Warneke, former Cub ace, started and held Cincinnati hitless the first four innings. The Reds made all their hits off Dizzy, who also committed an error when he threw high to Leo Durocher, Card shortstop, in the ninth.

SMOKIES GET HELP.

CORDELE, Ga., April 7.—(AP)—Frank Hudson, rookie southpaw, and Pete Center, lanky young right-hander, today were named to pitch for the Knoxville Smokies against the Americus Cardinals, of the Georgia-Florida league, tomorrow at Americus, Ga.

Manager Neil Caldwell put his squad through another batting workout. The Smoky pilot said he was awaiting arrival of Marion Adair and Ray White, infielders optioned to Knoxville by the Brooklyn Dodgers.

FOXX SOCKS HOMER.

SEABRING, Fla., April 7.—(AP) Jimmy Foxx's first 1937 home run, poled out in the third inning with two mates on base, today provided the Red Sox with a 3-0 victory over the Newark Bears.

BARONS PLAY SELMA.

BIRMINGHAM, Ala., April 7.—(AP)—The Birmingham Barons welcomed warmer weather today with a strenuous batting and fielding practice session. Cold weather has handicapped the club for a week.

VOLS BEAT SELMA, 7-5.

SELMA, Ala., April 7.—(AP)—Nashville won today, 7 to 5, for its second straight victory over Selma in the team's last exhibition game on the northward trip home.

GREENBERG GETS 4 HITS.

LAKELAND, Fla., April 7.—(AP) The wildest slugging bee of the training season sent balls flying to all corners of the field today as the Detroit Tigers beat the Washington Senators, 12 to 10, but the biggest noise came off the bat of big Hank Greenberg.

The Tiger first baseman, ending a recent batting slump, pounded out two crashing home runs, a double and a single. Gee Walker hit four singles and a double, and Rudy York got a home run, a triple and a single.

GIANTS BEAT INDIANS, 8-7.

SHAWNEE, Okla., April 7.—(AP) The New York Giants drove Denny Galehouse from the mound with a three-run blast in the ninth inning today to come from behind and nose out the Cleveland Indians, 8 to 7, in the ninth game of their exhibition series.

YANKS BEAT CATS, 6-3.

FORT WORTH, Texas, April 7. (AP)—The New York Yankees clubbed out a 6-to-3 victory over the Fort Worth Cats in a free-hitting exhibition game today.

The Yanks collected 16 hits off Pitchers Greer and Reed.

Time Out! By Chet Smith

"Speaking of trophies, see what I bagged on my last trip to New York."

JUDGING OF DOGS DONE ENTIRELY BY ELIMINATION

System Is Explained With Atlanta Show Due To Open Friday.

All plans have been perfected for the Atlanta Kennel Club's 25th annual dog show sponsored by the Junior Chamber Friday and Saturday at 20 Fifth street, N. W. This year the Atlanta show will be the largest in history. A big attendance is expected. In order that those attending will understand the system of judging, here is an exerpt from the Atlanta Kennel Club's catalogue written by Frank Coffee:

The judging of a dog show is entirely a process of elimination. We start with, for instance, Airedales. The first class will be "Puppy Airedales, Male." This means that all male Airedales of less than one year old will be judged together. The judge will pick the best one. Then will come the novice class of male Airedales. In this class will be dogs that have never won a first prize in an American Kennel Club show at which championship points are awarded. Again the judge picks out the best dog.

Following will come the "American Bred" class, to which all dogs born in the United States, with the exception of champions, are eligible. Then the "Limit" class is judged. To this class all dogs except champions are eligible, regardless of the place of birth. Then comes the "Open" class, which is just what its name indicates. To it all Airedales, champions or otherwise, are eligible. After the judge has picked the best in each of these five classes, the five dogs are judged again, and out of the five one is given the coveted purple or winners ribbon, while another is given the reserve, or second ribbon.

The procedure is exactly the same in all breeds.

Then comes the grand final—the selection of the dog that is to be judged best of all breeds, or best dog in the show. The best terrier, the best hound, the dogs that have won the working, the sporting, the non-sporting, and the Toy groups are brought back into the ring, and to one of them goes the honor of being the best dog of any breed in this particular show.

HAWAIIAN WINS.

ST. LOUIS, April 7.—(AP)—Joe Onachanim, Hawaiian, won the National A. A. U. junior flyweight boxing title tonight, defeating Sewell Whitney, of New Orleans, in the final match of the annual tournament.

GRANT DEFEATS COEN; TO MEET SURFACE TODAY

Wilbur Hess Upsets Joe Hunt, 6-1, 6-3; Reese Loses to Sabin.

HOUSTON, Texas, April 7.—(AP) Wilbur Hess, veteran Houston court star, supplied the first major upset of the seventh annual River Oaks tennis tournament today by eliminating Joel Hunt, of Los Angeles, 6-1, 6-3, in a fourth-round match.

Hunt was seeded third in the meet. Hess was not seeded.

Other favorites, including Wilmer Allison, Bryan (Bitsy) Grant, Robert Riggs, Walter Senior, Arthur Hendrix, Wayne Sabin and Hal Surface, came through but not without trouble.

Allison, seeded No. 1 despite his virtual retirement from tourney play several months before the meet opened, showed good form in beating Martin Buxby, of Miami, 6-1, 8-6.

Grant, defending champion and seeded favorite, eliminated Junior Coen, of Kansas City, 6-3, 7-5. Riggs was forced to stage a comeback and keep fighting to beat Frank Guernsey, of Miami, 1-6, 6-2, 7-5.

Senior had as much difficulty in beating Jake Hess, brother of Wilbur, 6-3, 5-7, 6-1. Sabin ousted Marion Reese, of Atlanta, 8-6, 1-6, 6-3, and Surface eliminated Elwood Cooke, Pacific Northwest titlist, 1-6, 6-4, 6-3, Hendrix beat Marvin Kantrovitz, 6-0, 6-3.

Wilbur Hess will meet Allison in the quarter-finals tomorrow and Grant will play Surface. In the other quarter-finals Hendrix will meet Sabin and Riggs will be pitted against Senior.

PATE ANNOUNCES FIRST ZONE TEAM

NEW YORK, April 7.—(AP)—Walter L. Pate, non-playing captain of the United States Davis cup team, said tonight the American squad for the first-round zone match against Japan would be made up of Don Budge, Frankie Parker, Robert Riggs, Joe Hunt and possibly Gene Mako.

Sidney B. Wood and Bryan (Bitsy) Grant also were invited to become members of the squad to meet Japan, but business forced them to decline, Pate explained.

Six Pros Named On Ryder Squad

NEW YORK, April 7.—(UP)—Six of the nation's foremost professional golfers, including five veterans and one newcomer to international competition, today were named to represent the United States in the sixth biennial competition for the Ryder cup against England, June 29-30, at Southport, England.

Those named today by P. G. A. President George Jacobus were: Tony Manero, of Greensboro, N. C., surprise winner of the 1936 open crown and freshman on the Ryder cup squad; Gene Sarazen, Brookfield Center, Conn., who has played on all five previous United States teams; Denny Shute, veteran of '31 and '33; Horton Smith, member of three previous teams; and Henry Picard and Johnny Revolta, who had their first international competition in the 1935 series which the United States won at Ridgewood, N. J.

Fulton High Wins From Marietta, 9-6

MARIETTA, Ga., April 7.—Fulton High opened the N. G. I. C. baseball season with a 9-to-6 victory over Marietta High here this afternoon. Duke and Addison for the visitors, limited Marietta to only four hits.

Fulton secured 11 hits off Lutz and made them count in the pinches, with Willingham, Scruggs and Watts leading the way.

Fulton	020	133	000—	9	11	4
Marietta	001	000	320—	6	4	2

Duke, Addison and Sprouse, Watts; Lutz and Morris.

A. A. U. SWIMMING.

NEW HAVEN, Conn., April 7.—(UP)—The greatest assault on swimming records since America won back its Olympic aquatic title in Berlin last summer starts tomorrow in Yale's Payne Whitney pool when crack swimmers and divers open a three-day battle for national A. A. U. championships.

Jim Bagby Is Sent To Hazelton Club

LITTLE ROCK, Ark., April 7.—(AP)—Manager, Doc Prothro simplified his complicated Little Rock Traveler pitching problem today by releasing the veteran Alexander Mustaikis, lanky right-hander, and young Jim Bagby Jr., to the Hazelton (Pa.) club of the New York-Pennsylvania league.

Release of the two left him with four veterans and seven rookies from which to select his 1937 staff.

Bagby, son of the former Southern and American league hurler, has displayed a fine fast ball and change of pace but lacked control.

ON THE RADIO WAVES TODAY

TODAY'S HIGHLIGHTS.

3:00—Westminster Choir, Bach concert, WGST.
7:00—Kate Smith's Bandwagon, WGST.
8:00—Showboat with Lanny Ross, WSB.
8:00—Major Bowes' Amateur Hour, WGST.
9:00—Your Adventure, Floyd Gibbons, WGST.
9:00—Bing Crosby, Music Hall, WSB.

BACH SERIES BY CHOIR—In a program designed to show how Bach employed the same material for chorales and organ compositions, the celebrated Westminster choir and Carl Weinrich, one of the world's best-known Bach organists, will give the third in a series of Bach concerts over WGST at 3 o'clock this afternoon.

The program will include:
"The Spirit Also Helpeth Us."
"O Man, Bewail Thy Grievous Fall."
"In Dulci Jubilo."
"Blessed Jesu, At Thy Word."
"Ein Feste Burg Ist Unser Gott."

"VALIENT" ON BANDWAGON. Bert Lytell, veteran screen and stage actor, will be presented in a scene from "The Valient," a sketch dealing with the last moments of a man condemned to death, during his guest appearance with Kate Smith on her "Bandwagon" broadcast over WGST at 7 o'clock tonight.

In addition to Miss Smith's memory song, the program will feature musical entertainment by the Ambassadors, male trio, and Jack Miller's orchestra.

SHOWBOAT PRESENTS—Jane Froman, "radio's loveliest lark," and Ford Frick, president of the National league, will be the guests of Lanny Ross on Showboat broadcast over WSB at 8 o'clock tonight. Returning recently from Hollywood where she made the screen musical, "Stars Over Broadway," with James Melton, Miss Froman will be reunited on the Showboat with the Modern choir, a singing group with which she was featured two years ago. Lanny Ross will sing several numbers to the accompaniment of Al Goodman and his orchestra.

The Modern choir will serve as ensemble accompaniment for Miss Froman as she sings:
"Spring Cleaning"—(Irving Berlin).
"As Long As You've Got Your Health" (Irving Berlin).

GUESTS AT "THE HALL"—Victor McLaglen and Florence Lake, of the movies, and Kathryn Meisle, distinguished American contralto, are the guest stars whom Bing Crosby presents on the "Music Hall" broadcast over WSB at 9 o'clock tonight. Both McLaglen and Miss Lake will be interviewed by the Hall's Mr. Crosby. Miss Meisle will appear as the week's concert artist, and will be heard in a popular selection from the classics.

The program will also feature the pathetic humor of Bob Burns and the orchestral arrangements of Jimmy Dorsey's orchestra.

MADRID ON SHORT WAVE—Short wave enthusiasts in all parts of the United States report unusually clear reception of English language broadcasts from Station EAQ2 Madrid. These broadcasts are heard every evening at 5:30 (Atlanta time) with the exception of Monday, when the time is at 6:30 p. m. The program begins usually with a news report which is followed by musical selections and comments on the international situation. American jornalists, now in Spain, are among the speakers in these broadcasts.

WATL
306.8 Meters — 1370 Kilocycles

6:00 A. M.—Sunrise Express.
6:30—Sons of the Pioneers.
7:00—The Good Morning Man.
9:00—Pep Tunes.
9:15—Roy H. Petree.
9:30—Cherry-Go-Round.
10:00—Church of the Air.
10:30—Beginners' Spanish.
11:00—Lee Winter at the console.
11:15—Dance orchestra.
11:30—Earle Pudney's Ramble in Rhythm.
11:45—Morning Melodies.
12:15 P. M.—Luncheon dance orchestra.
1:15—Women in the News.
1:00—Journal of Labor.
1:30—Parade of Stars.
2:00—Claude Hopkin's orchestra.
2:30—Benny Goodman's quartet.
2:45—J. T. Pittman, concert pianist.
3:00—Curtain Calls.
3:30—Chick Webb's orchestra.
3:45—To be announced.
4:00—Tea Dansant.
4:45—Hudson-DeLange orchestra.
5:15—Jimmie Lunceford's band.
5:30—The Monitor.
5:45—Dinner Dance Music.
6:15—Vocal Varieties, WLW.
6:45—William Randolph's Bayou orchestra.
7:15—Mal Hallett's Music.
7:30—You Shall Have Rhythm.
7:45—Perry Bechtel's Slide-Swing orchestra.
8:00—Arnold Bigg's orchestra.
8:30—The Manhattan Choristers.
8:45—Brick Holton, songs.
9:15—To be announced.
9:30—Swingtime in Dixie.
10:00—Will Osborne's orchestra.
10:15—Los Amigos, WLW.
10:45—Larry Funk's orchestra, WLW.
11:00—Dancing Party.
12:00—Midnight and Rhythm.
1:00 A. M.—Sign off.

WLW
428 Meters — 700 Kilocycles

5:30—Bob Newhall, sports commentator.
5:45—Lowell Thomas, news, NBC.
6:00—Amos 'n' Andy, NBC.
6:15—Vocal Varieties, NBC.
6:30—Lum and Abner, NBC.
6:45—Pleasant Valley Frolics.
7:00—Rudy Vallee and His Connecticut Yankees, NBC.
8:00—Showboat, with Lanny Ross, NBC.
9:00—Bing Crosby, NBC.
10:00—Paul Sullivan, commentator.
10:15—Los Amigos.
10:45—Larry Funk's orchestra.
11:00—Moon River.
11:30—Joe Reichman and the Demarcos, NBC.
12:00—Sammy Kaye's orchestra.

Short Wave

THURSDAY, APRIL 8.

PARIS—(12:50 P. M.)—With the Piets, by M. Charles Vildrac. TPA-3, 25.2 m., 11.88 meg.

LONDON—(5:45 P. M.)—A Recital of Popular Ballads. GSF, 19.8 m., 15.14 meg.; GSD, 25.5 m., 11.75 meg.; GSB, 31.5 m., 9.51 meg.

CARACAS—(7 P. M.)—The Theater of the Air YV5RC, 51.7 m., 5.8 meg.

MONTREAL—(8 P. M.)—Ici Paris—This Is Paris. CJRO, 48.7 m., 6.15 meg.; CJRX, 25.5 m., 11.72 meg.

BERLIN—(8:15 P. M.)—Military Concert. DJD, 25.4 m., 11.77 meg.

LONDON—(9 P. M.)—"Tschiftely's Ride." Two years on horseback, from Patagonia to New York. GSF, 19.8 m., 15.14 meg.; GSD, 25.5 m., 11.75 meg.; GSC, 31.3 m., 9.58 meg.

TOKYO—(11 P. M.)—"Overseas Program." JZJ, Nazaki, 25.2 m., 11.88 meg.

JAPANESE OIL
Made in U. S. A.
FOR HAIR AND SCALP
Different from Ordinary Hair Tonics
IT'S A SCALP MEDICINE!
60c & $1. FEEL IT WORK! At All Druggists
Write for FREE Booklet "The Truth About The Hair." National Remedy Co., New York

WGST
336.9 Meters — 890 Kilocycles

6:00 A. M.—String Band.
6:25—ATLANTA AND THE WORLD—NEWS BY THE CONSTITUTION.
6:30—The Ramblin' Kid.
6:45—Male Singers.
7:00—Seven O'Clock Varieties.
7:15—The Suburban Swingsters.
7:30—Musical Sundial.
8:10—ATLANTA AND THE WORLD—NEWS BY THE CONSTITUTION.
8:15—Atlanta Bible Institute.
8:30—Musical Varieties.
8:45—Briarcliff Pickups.
9:00—Hymns of All Churches.
9:15—Betty and Bob.
9:30—Monticello Party Line.
9:45—Console Moods with Dan and Don.
10:00—Mary Lee Taylor, CBS.
10:15—Quality Twins, CBS.
10:30—Big Sister, CBS.
10:45—Homemakers Exchange, CBS.
11:00—The Gumps, CBS.
11:15—Edwin C. Hill, CBS.
11:30—Linda's First Love.
11:45—ATLANTA AND THE WORLD—NEWS BY THE CONSTITUTION.
11:50—Studio.
12:00—The Southerners.
12:15 P. M.—Jack Amlung's orchestra.
12:30—George Rector, CBS.
12:45—Sidewalk Snoopers.
1:00—Silver Serenade.
1:15—Tunes of Distinction.
1:30—Fulton County Medical Society.
1:40—Interlude.
1:45—Myrt and Marge, CBS.
2:00—Blubber Bergman.
2:05—Thursday Matinee, CBS.
2:30—Do You Remember, CBS.
2:55—ATLANTA AND THE WORLD—NEWS BY THE CONSTITUTION.
3:00—Westminster Choir of Princeton, N. J., CBS.
3:30—Loew's Grand program.
3:45—United States Army Band, CBS.
4:00—Tunes to Health.
4:15—All Hands on Deck, CBS.
4:30—Moods in Music.
4:45—Interlude.
4:55—Studio program.
5:00—Health Talk.
5:15—ATLANTA AND THE WORLD—NEWS BY THE CONSTITUTION.
5:20—Clyde Barrie, CBS.
5:30—Sidewalk Snoopers.
5:45—Souvenirs of Song.
6:00—Interlude.
6:05—Bowling News.
6:10—Sports Review.
6:15—Modern Melodies.
6:30—Alexander Woollcott, CBS.
6:45—Boake Carter, CBS.
7:00—Bandwagon program, CBS.
8:00—Major Bowes Amateur Hour, CBS.
9:00—Your Adventure with Floyd Gibbons, CBS.
9:30—March of Time, CBS.
10:00—Poetic Melodies, CBS.
10:15—Sports Review.
10:20—Happy Felton orchestra, CBS.
10:30—Isham Jones orchestra, CBS.
11:00—ATLANTA AND THE WORLD—NEWS BY THE CONSTITUTION.
11:05—Garwood Van orchestra, CBS.
11:30—Leon Belasco's orchestra.
12:00—Sign Off.

WSB
405.2 Meters — 740 Kilocycles

5:55 A. M.—Another Day.
6:00—Merry-Go-Round.
7:00—Morning Devotions, NBC.
7:15—News.
7:30—Cheerio program, NBC.
8:00—Breakfast Club, NBC.
8:55—Press-Radio News, NBC.
9:00—Hollywood High Hatters, NBC.
9:15—Vaughn de Leath, NBC.
9:30—Enid Day.
9:45—News.
10:00—Vagabonds quartet, NBC.
10:15—Woman's News Review.
10:30—Betty Moore, decorator.
10:45—The Gospel Singer, NBC.
11:00—Honeyboy and Sassafras, NBC.
11:15—Edna Lee, fashions.
11:20—Armchair quartet, NBC.
11:30—Farm and Home hour, NBC.
12:30 P. M.—News.
12:45—Glenn Darwin, baritone, NBC.
1:00—Cross Roads Follies.
1:45—Personal Column of the Air, NBC.
2:00—Pepper Young's Family, NBC.
2:15—Ma Perkins, NBC.
2:30—Vic and Sade, NBC.
2:45—News.
3:00—Lecture-Recital, NBC.
3:30—Follow the Moon, NBC.
3:45—The Guiding Light, NBC.
4:00—School of the Air.
4:30—Doring Sisters, NBC.
4:45—Roy Campbell's Royalists, NBC.
5:00—Brenau College program.
5:15—Uncle Natchel.
5:30—Press-Radio News, NBC.
5:45—Little Orphan Annie, NBC.
6:00—Easy Aces, NBC.
6:15—Ruth Etting with Ray Sinatra's orchestra, NBC.
6:30—Lum and Abner, NBC.
6:45—Studio program.
7:00—Rudy Vallee's Varieties, NBC.
8:00—Lanny Ross' Show Boat, NBC.
9:00—Bing Crosby's Music Hall, NBC.
10:00—Amos 'n' Andy, NBC.
10:15—News.
10:30—Concert Miniature.
11:30—Joe Reichman's orchestra, NBC.
10:45—Phil Schoeneck's orchestra.
11:15—Henry Busse's orchestra, NBC.
11:30—Don Ferdi orchestra.
12:00—Sign off.

On the Networks

CBS-WABC.

BASIC—East: WABC WADC WOKO WCAO WAAB WEEI WGR WKBW WKRC WHK WJR WDRC WCAU WJAS WPRO WFBL WJSV.
DIXIE—WGST WSFA WBRC WQAM WDOD KLRA WREC WLAC WWL WTOC KRLD KTRH KTSA WACO KOMA WDBO WBT WDAE WBIG WDBJ WWVA WMBG WSJS WMBR WALA KTUL KGKO WCOA WDNC WNOX KWKH KNOW WMMM WJNO.

6:00—Herbert Foote's ensemble.
6:15—Ma and Pa, sketch.
6:30—Alexander Woollcott, talk.
6:45—Boake Carter.
7:00—Kate Smith hour.
8:00—Major Bowes' Amateur Hour.
9:00—Floyd Gibbons, adventure.
9:30—March of Time.
10:00—Poetic Melodies.
10:30—Isham Jones' orchestra.
11:30—Garwood Von orchestra.
11:30—Leon Belasco's orchestra.

NBC-WJZ.

BASIC—East: WJZ WBZ-WBZA WBAL WHAM KDKA WGAR WXYZ WLW WSYR WMAL WFIL WABY WEBR WCKY WSPD WEAN WICC WFEA.
SOUTH—WRVA WPTF WWNC WIS WJAX WFLA-WSUN WIOD WSM WMC WSB WAPI WJDX WSMB KVOO WKY WFAA WBAP KPRC WTAR WOAI KTBS KTHS WSOC WAVE WCSC WFBC KARK KGNC.

6:00—Easy Aces.
6:15—Ruth Etting, songs.
6:30—Lum and Abner.
6:45—Cabin in the Cotton.
7:00—Roy Shields, encore music.
7:30—To be announced.
8:30—America's Town Meeting.
9:00—Chicago Jamboree.
10:00—News; Don Bestor orchestra.
10:30—Phil Levant orchestra.
11:00—Henry Busse's orchestra.
11:30—Don Ferdi orchestra.

NBC-WEAF.

BASIC—East: WEAF WLW WNAC WTIC WJAR WTAG WCSH KYW WFBR WRC WGY WBEN WCAE WTAM WWJ WSAI.
SOUTH—WRVA WPTF WWNC WAVE WJAX WFLA-WSUN WIOD WSM WMC WSB WAPI WJDX WSMB KVOO WKY WFAA WBAP KPRC WOAI KTBS KTHS WSOC WTAR WIS WCSC WFBC KARK KGNC.

6:00—Donald McGibney, comment.
6:15—Vocal Varieties by Choral.
6:30—Helen Traubel, songs.
6:45—Roy Campbell's Varieties.
7:00—Rudy Vallee hour.
8:00—Lanny Ross Showboat.
9:00—Radio Music Hall.
10:00—Amos 'n' Andy.
10:05—John B. Kennedy.
10:15—Martinez Brothers' quartet.
10:30—Northern Lights, drama.
11:00—Jerry Blaine's orchestra.
11:30—Joe Reichman's orchestra.

MBS-WOR.

BASIC—WOR WBAL WLBZ WAAB WICO WLW WGN WSAI WGAR WFIL WCAE WSTR WOL CKLW.
West—KHJ KTOK WBBZ KFXM KGB KFRC KVOE KOB KGDM KXO KPMO.

6:30—The Work of the Cabinet Makers.
6:45—Pleasant Valley Frolics.
7:00—Music and You, premiere.
7:30—Guy Lombardo's orchestra.
8:00—"This Is Paris," musicale.
8:30—Ed Fitzgerald
9:00—"Witch's Tale," drama.
9:30—Musical Revue, Henry Weber's orchestra.
10:15—Bernie Cummins' orchestra.
10:30—Kay Kyser's orchestra.
11:00—Benny Goodman's orchestra.
11:30—Dick Stabile's orchestra.
12:00—Bob McGrew's orchestra.

TONITE
Hear
KATE SMITH'S
A&P
BANDWAGON
PROGRAM
W-G-S-T
7 to 8 P. M.

NEW YORK STOCK EXCHANGE DEALINGS

NEW YORK, April 7.—Following is the complete official list of today's stock transactions on the New York Stock Exchange:

STOCKS.

—A—

Sales (In 100s.)	Div.	High.	Low.	Close.	Net Chg.
2 Abb Lab	1.60a	50½	50	50	— 2
4 Acme Stl	4	75	74	74	— 2½
66 Adam Exp	.55e	19½	18⅝	18⅝	— 1⅝
8 Addressog	1	31¾	31¾	31¾	— ¼
118 Air Reduc	1a	70½	69½	70	— ½
10 Air-W El A	p	3⅝	3¼	3¼	— ⅜
41 Alas Jun	.60a	14½	13⅞	14½	— ½
53 Alleghany		4⅝	4	4⅛	— ⅛
2 Alleg of xw		50½	50	50	— 1½
13 Alleg pf	$30ww	52½	50	50	— ½
2 Alleg pr pf		43¼	42½	42½	— 1½
21 Alleg St	.40g	41½	39½	39½	— 1¾
7 Al C&D	6	240	238	238	— 4
2 Al Mills	½g	25¾	25½	25½	— 1⅛
45 Al Strs	.20g	18¼	17¾	17¾	— ⅛
66 Al-ChMfg	½g	68⅛	63¾	64¾	— 3⅞
4 Al P Cem	1	32	32	32	+ ½
85 Amal Lea		7⅝	6¾	6¾	— ¼
3 Am Lea pf	3	42	42	42	— 5
5 Amerada	2	106	101	101	— 6
2 AmAChDel	1g	92	90	90	— 2
8 AmB Note	¼g	28⅜	28	28	— ⅜
9 AmBrSh	2	60	58	58	— 2¾
142 AmBrSh	rt	1	⅝	¾	— ¼
23 Am Can	4a	108⅞	107	107	— 1½
7 Am Car & Fdy		60½	56½	56½	— 5½
3 Am C&F	pf	98	96¾	96¾	— 2
3 AmC&F	pf4g	98	96¾	96¾	— 2
13 Am Ch&C	1g	81	79	79	— 2⅝
6 Am Colortype		20	19½	19½	— ⅞
20 Am Coml Alc		28⅜	27½	27½	— 2
3 Am Sm pf	7	142⅞	142	142	— 3
14 Am Enc Tel		11½	11	11	— ½
30 Am & F Pw		109¾	10	10⅛	— ½
9 Am &FP	$6pf	50	49	49	— ½
43 Am &FP	$7pf	58⅝	57¼	57¼	— 1¼
5 Am &FP	2pf	28½	26½	26½	— 2½
4 Am-H SS	1	19½	19⅜	19⅜	— ¼
45 Am H & Lea		9⅞	9¼	9¼	— ⅝
3 Am H&L	pf3	48¼	47½	47½	— 2⅝
4 Am H Pr	2.40a	48½	47¾	47¾	— ½
17 Am Ice		4	3⅞	3⅞	— ½
3 Amice	pf½g	24½	24	24½	+ ½
15 Am Internat		15⅞	15⅛	15⅛	— ⅞
11 Am Loco		50⅜	47½	47½	— 2½
4 Am Loco	pf	114½	113	113	— 1¼
26 Am M&F	¼g	24¾	23½	23½	— 2⅝
19 AmM&M	.30g	11⅛	10¾	10¾	— ⅝
12 Am Metal		58	55½	55½	— 4½
1 Am News	3	69	68¾	68⅞	— 1⅛
43 Am Pow&Lt		12	11½	11½	— ½
3 AmP&L	$6pf6	68½	68	68	— 1½
5 AmP&L	$5pf5	59⅝	58	58	— 1⅝
94 Am R&St	.60	24⅞	23⅝	24	— ⅝
200 Am R M	1.20	39	36½	37	— 2⅜
2 Am S Raz	2	31½	31⅜	31⅜	— ⅛
6 Am Seating		25½	24½	24½	— ⅞
158 Am S&R	1½g	91¾	88¾	89½	— 3⅜
2 Am Sm	pf 7	142⅞	142	142	— 3
3 AmSm	2pf6	107½	107	107	— ¼
3 Am Snuff	a	60	60	60	— ¼
12 Am StlFd	½g	60	59¼	59¼	— 1½
2 Am Stores	2	21	21	21	— ⅞
3 Am SugRef	2	52	51	51	— 1¼
25 Am T&T	9	171	170	170	— ½
3 Am Tob	5	81	80½	81	+ ⅛
4 Am Tob	B 5	83	82¾	82¾	— ¼
12 Am Type Fdrs		16	15½	15½	— ⅜
81 Am WW	.20g	22¾	21	21	— 1⅜
6 Am Woolen		12	11¼	11¼	— ½
16 Am Wl	pf1k	70½	68⅞	68⅞	— 1⅜
51 Am Wtg	P	½	⅜	⅜	
31 Am Wtg	P pf	4½	4¼	4⅜	
108 Am Zinc	L&S	16	15½	15⅝	— ⅜
3 Anac	pr pf	65	63	63	— 2½
518 Anaconda	½g	58⅛	55¾	56⅛	— 3⅞
2 A P W	Paper	8	8	8	— ⅝
2 Arch-D-M	½g	44	43	43	— 1
231 Arm Il	1.15g	11⅝	10¾	11	— ½
10 ArmCork	½g	64	62	62¾	— ⅜
6 Arn Const	⅝g	14⅛	13⅝	13⅝	— ⅝
7 Artloom		13½	13	13	— ¼
24 Assd Dry Gds		19⅝	18⅝	18⅝	— 1
39 Atch T&SF	2e	81	76¼	76½	— 4½
1 Atch pf	5	100¼	100¼	100¼	— 1¾
20 Atl Cst Line		49	47½	47½	— 1¾
39 Atl Refin	1	33½	32¼	32¼	— 1⅜
99 Atl Corp	.80	17¾	17½	17½	— ¼
7 Atl Crp	pf3	51½	51	51½	+ ½
2 Atl Pow	¾g	78½	78	78	— 3
53 Auburn Auto		32⅞	31	31	— 6
6 Aust Nich		8	7⅝	8	
85 Aviation Corp		8⅜	8	8⅛	— ¼

—B—

Sales (In 100s.)	Div.	High.	Low.	Close.	Net Chg.
38 Baldwin Loc		8¾	8¼	8¼	— ⅜
10 Bald Loc	asd	7½	7⅛	7⅛	— ⅜
4 BaldL pf	asd	107	105	105	— 7½
264 Balt & Ohio		36¼	34⅜	34⅞	— 2
17 Balt & O pf		42	39	39	— 2¾
4 Bang&Ar	2½	42	41	41	— 2
32 Barber Co		38¼	37	37¼	— 1¼
4 Barker Bros		27½	27	27	— 2
54 Barnsdall	1	32½	31	31¼	— ⅞
5 BayCig	.18¾g	17¾	17½	17½	— ¼
3 Beatr Cr	1g	24¾	24¼	24¼	— ⅝
17 Beld&Hem	1	13⅛	12¾	12¾	— ½
29 BenAv	¼g	24⅝	23⅝	23⅝	— ⅜
9 BenInL	n.95g	21⅞	21¾	21¾	— ¼
220 Beth Stl		94	90½	90⅝	— 4⅜
3 BthStl	7%pf7	121	121	121	— ¾
2 Bige-San	½g	53½	53½	53½	
8 Bl&Deck	½g	31⅝	31	31	— 1
23 Bl-Knox	.20g	26⅝	25½	25½	— 1½
58 Boeing Airpl	3g	39⅛	36¾	38½	— 1¾
9 Bohn Alum	3	43	41	41½	— 1⅞
45 Borden	1.60	26½	26⅛	26⅛	— ⅛
18 Borg-Warn	4	80¾	78	78¼	— 2¾
5 Boston & Me		13	12⅜	12½	— ⅜
17 BridgrB	.60	18½	18	18	— ⅝
33 Briggs Mf	½g	48⅞	47½	47½	— 1
5 Brig&St	3	47½	46	46	+ ½
74 Bkly & Qu	T	6	5⅜	5⅜	— ½
3 Bk&QT	pf 3	28	27½	27½	
21 Bkl-MT	2g	41½	40½	40½	— 1½
6 BklUGas	3	39½	39⅛	39⅛	— ⅜
9 Brun-Bal		21½	20½	20½	— 1¼
35 Bucyrus-Erie		19½	18¼	19	— 1½
37 Budd Mfg		11⅜	10½	10⅝	— ½
43 Bud Wheel		10⅛	9⅝	9⅝	— ¼
2 BullardCo	½g	39½	39¼	39½	— ½
5 BullWatch	4a	52	51	51	— 1½
9 BrAdMch	.80	31¼	30⅞	31¼	+ ¼
4 Bush Term		8¼	8	8	— ¼
25 Butlr Br	.15g	16⅜	15½	15½	— 1
17 ButlBr	pf1½	32⅞	32½	32½	— ⅞
16 Butte Cop&Z		6½	6½	6½	— ⅝
15 Byers Co		27⅝	26½	26¾	— ⅜
10 ByronJack	½g	31¼	29⅛	29⅛	— 2

—C—

Sales (In 100s.)	Div.	High.	Low.	Close.	Net Chg.
6 Cal Pack	1½a	38⅞	38¼	38¼	— 1
156 Call Z-Ld		4¾	4¼	4¼	— ⅜
75 Cal&Hec	¼g	15⅝	14⅝	14⅝	— 1
6 CampbWy	1	31	30¼	30¼	— ¾
37 Can DG	Ale	32½	30¾	30¾	— 1¾
45 Canad Pac		14½	14⅛	14⅛	— ⅜
2 Cann Mills	½g	50¾	50½	50½	— 2½
2 Cap Adm	A	16¾	16½	16½	— ⅝
20 Caro Cl&O	4	99¾	99¾	99¾	— 1¼
10 Cat&O	1st5	102	102	102	+ 1
8 CarrG&Gen	.05g	8⅛	8	8	
4 Case J I		150½	150	150	— 3
11 Cater Tr	2	91	89½	89⅞	— 2⅛
151 Celanese	⅜g	34⅝	32¼	32¾	— 2⅜
2 CentAgu	1½a	34	33⅞	34	— ½
62 Cent Fdy		9⅞	9¼	9¼	— ½
5 Cent RR N	J	32	31	31	— 2
8 Cent Vermont	½g	17⅞	17⅛	17⅛	— ⅜
28 Cer de Pa	4	75½	73¼	73¼	— 3⅜
19 Certain-teed		17⅞	17¼	17¼	— ⅜
6 Cha P&P	1a	55⅜	53	53	— 2¾
74 C&Ohio	2.80	61	59⅜	59⅜	— 1¼
2 C&Oh pf	4	92	91	91	— 4
9 Ches Corp	3	85⅝	83½	83½	— 2¼
3 Chi & E Ill		4	3⅞	3⅞	— ½
2 Chi & E Il	pf	11	11	11	— ⅝
10 Chi & N W		5	4⅝	4⅝	— ⅜
3 Chi Gt West		3	3	3	— ⅛
5 Chi Gt W	pf	15⅛	14½	14½	— 1
2 CM StP&P		23¾	23¾	23¾	
34 CMStP&P	pf	5⅞	5⅜	5⅜	— ⅜
9 Chi Pneu	Tr	28	27	27½	— ⅞
2 ChiPnT	pf7&k	63½	62⅞	62⅞	— 1¼
8 C R I & P		3¼	3	3	— ¼
4 CRI&P	6% pf	6⅞	6⅝	6⅝	— ½
7 CRI&P	7% pf	8⅜	8	8	— ⅜
2 Ch V Cab	2	21½	21½	21½	— ½
2 Chi Cot	Oil	18½	18½	18½	
10 Childs Co		13	12½	12½	— ½
882 Chrysler	1½g	121¼	117⅛	119⅞	— 5¾
10 City I&F	2	19¾	19¾	19¾	— ¼
5 City Strs		9⅛	8⅝	8⅝	— ¼
5 ClkEqp	1.60	32¾	32½	32½	— ½
3 ClGrB	¼g	38½	36½	36½	— 2
4 Cluett Pea	3	91	90	90	— 1
4 Coca-Cola	2	168	164½	164½	— 4½
45 Colg-Palm	1½	22¾	21⅝	21⅝	— 1⅛
9 Coll&Alk	2a	54¼	53¼	53¼	— 1
230 Coll&Sou	1 pf	25¼	25	25	— ½
170 Col & Sou		23¾	22¾	22¾	— 1¼
230 Coll&Sou	1 pf	25¼	25	25	— ½
4 Col Fuel&Ir	1g	40⅞	39½	39½	— 1⅞
201 Col G&E	20g	15¼	14½	14¾	— ½
2 ColG&E	pr5k	99	97	97	
8 ColPict	vtc1a	33½	33	33	— ½
4 ColCarb	4a	118½	118	118¼	— 3¾
13 Coml Cred	4	59½	58	58⅜	— ⅞
3 ComInTr	4	67	65	65	— 2
3 ComISolv	.60a	17	16½	16½	— ⅝
680 Comw & Sou		3⅛	3	3	— ⅛
2 Com&S	pf 3	59	58¼	58¼	— ¾
10 Cong-Na	2	41	39½	39½	— 1⅞
4 Consol Cigar		14	13⅝	13⅝	— ⅜
49 Con Coal		12¾	11½	12	— 1
150 Con Coal	pf	51½	47½	58	— 3
74 Con Edis	1½g	39¼	38½	38½	— 1
5 Con Film		4⅜	4¼	4¼	— ½
3 Con Laundries		11	10¾	10¾	— ½
615 Con Oil	.80	17¼	16¼	16¾	— 1
5 Con RRCuba	pf	7¾	7½	7½	— ¼
77 Con Text		1	1	1	
138 ContCorp	1.20	33⅝	31½	32⅝	— ⅜
20 Cont Bak	A	30	28⅞	29¼	— ⅝
14 Cont Bak	B	4⅛	3⅞	3⅞	— ⅛
48 Con Can	3	59	57½	57½	— 1½
1 Cont D Fib	½g	21¾	21⅜	21⅜	— ⅛
4 Cons Ins	1.60a	38¼	38	38	— ½
10 Cont Mot		3	2⅞	2⅞	— ⅛

Atlanta Stocks

CLEMENT A. EVANS & CO.
1010 First National Bank Bldg.

	Bid.	Asked.
A., B. & C., 5% Pfd.	100	
Amer. Disc. Co., $2 Pfd.	43¼	
Atl. Gas Light, 6% Pfd.	99	
Atlantic Co. Class A.	37	
Atlantic Co., Class B.	15½	
Atlantic Co., 6% Pfd.	95	
Atl. Ice & Cl Co. 6% Bonds	104	
Bibb Mfg Co.	112	
Cit. & Sou. Natl. Bank	23¾	
Continental Gin	59	
Conti. Gin $6 Pfd.	103	
First Natl. Bank of Atl.	44	
Fulton Natl. Bank	300	
Ga. Power, $6 Pf.	Mkt.	
Ga. R. R. & Bkg. Co., Ex.D.	20	
Southwestern R. R.	95	
Tho. C. Mills, 6½ Pfd.	109	
Tom Huston Peanut	20	
Trust Co. of Georgia	905	
West Point Mfg. Co.	130	

Georgia Municipal Bonds Bought—Sold—Quoted

Phone MAin 1921

—D—

Sales (In 100s.)	Div.	High.	Low.	Close.	Net Chg.
5 Davega Spf	1¼	20½	20	20	
29 Deere & Co		120½	117⅜	117¾	— 4½
28 Del & Hud		50¾	48	48½	— 2½
35 Del L & W		20¼	19¼	19½	— 1
3 Den & RGW	pf	8½	8	8	— 1
3 Det Ed	4a	125¼	124½	124½	— ½
4 Diam M	½g)	32	31⅝	31⅝	
22 Dist Corp Seag		25⅝	24¾	24¾	— 1⅛
9 Dome Mines	2	45½	44½	44½	— ⅞
3 Dominion Strs		10½	10	10	— ½
47 Douglas Airc		58	55¼	55⅝	— 2⅜
4 Dunhill Int		6⅛	6	6	— ⅛
14 Du P deN	¾g	156¼	154½	154½	— 2¾

—E—

Sales (In 100s.)	Div.	High.	Low.	Close.	Net Chg.
4 Eastern Roll		13¼	13	13¼	— 1¼
9 Eastman K	6	162	159	160	— 3
12 Eaton Mfg	½g	33⅛	32¼	32¼	— ¾
12 Eitingon Sch		14¼	13¼	13¼	— 1
8 El P N G	1.60	25⅛	24	24	— 1½
14 El & Mus	.18e)	5¾	5⅜	5⅜	— ¼
25 El A L	.60g	40¾	38⅞	38⅞	— 1½
37 El Boat		12	11¼	11⅜	— ⅝
71 El Pw & Lt		22¾	21⅜	21⅝	— 1
2 El P&L	$6pf	71	70¾	70¾	— 1¼
2 El P&L	pf	80½	80	80	+ ¼
2 Elk Horn Coal		1½	1½	1½	
16 Equit Off Bldg		7¾	7¼	7¼	— ½
47 Erie R R		20⅛	18¼	19	— 1⅜
7 Erie 1 pf		29½	28⅛	28⅛	— 1⅜
5 Evans Prod	1	29¼	28½	28½	— 1
3 Exchange Buff		5	4¾	4¾	+ ⅛

—F—

Sales (In 100s.)	Div.	High.	Low.	Close.	Net Chg.
4 Fairbanks M	1a	57	57	57	— 2¼
8 Fajardo Sug	1g	56½	55½	55½	— 2
3 Fed Lt & Trac		22	21½	21½	
26 Fed Mot	.10g	9¼	8¾	8⅞	— ⅛
3 Fed Screw		8¾	8¾	8¾	+ ⅛
4 Fed W Sv	A	4¾	4⅝	4⅝	— ⅛
3 Fed D Strs	1g	37¾	37½	37¾	+ ⅛
6 F P F Ins	1.60a	39⅝	39½	39½	— ¾
30 Firesto T&R	1g	37	35½	35½	— 2
10 First N St	2½	47½	46¼	46¼	— 1¾
77 Flintkote	1	40½	39¾	40	— ¼
2 Florence St	½g	50	50	50	— 1
7 Food Mach	1	56	55¼	55¼	— 1¾
22 Foster Wheel		49	46	46	— 3¼
14 Freeport Sul	1	28	27¼	27¼	— ¾

—G—

Sales (In 100s.)	Div.	High.	Low.	Close.	Net Chg.
3 Gabriel A		6½	6½	6½	— ⅛
2.80 Gamewell		25	24	24	— 1
8 Gar W Ind		15⅞	15½	15½	— ⅝
35 Gen Am Inv		13⅞	13½	13½	— ⅞
2 Gen Am I pf	6	104	101	101	+ 1½
2 Gen Am Tr	3e	70	69¾	69¾	— 1
8 Gen Bak	.60a	16½	15⅝	15⅝	— ¼
4 Gen Bronze		10½	10¼	10¼	— ¼
14 Gen Cable		28	26¾	26¾	— 2
4 Gen Cable	A	57⅝	55⅛	55⅛	— 4¾
129 Gen El	.40g	55½	53⅝	54	— 1⅞
15 Gen Foods	2	42½	41⅞	41⅞	— ⅝
95 Gen G&E	A	2⅝	2½	2½	
2 Gen Mills	3	63½	63½	63½	— ⅜
455 Gen Mot	¼g	61⅛	59⅛	59¼	— 1¾
2 Gen Mot pf	5	115⅝	115½	115½	— ¾
1 Gen Out Adv		12½	12	12	— ½
5 Gen Print Ink		16⅝	16½	16½	— ½
4 Gen Pub Sv		4¼	4¼	4¼	— ⅛
5 Gen Ry Sig	1	52½	50½	50½	— 2⅛
82 Gen R&Ut		4¼	4	4⅛	
11 Gen R & U	pf	41¼	39⅝	39⅝	— 2½
2 Gen Ref	3½e	61¼	61¼	61¼	— ¾
4 Gen Thea	¼g	28¼	27½	28¼	— 1¼
28 Gillette	¼g	17	16¾	17	
29 Gimbel Bros		24⅞	24	24	— ¾
3 Gimbel	$6 pf	6	86¼	86	86	— 1
8 Glidden Co	2	45½	44¾	45	— 1
6 Gliddencvpf	2¼	56	56	56	— ¼
11 Gobel		5⅝	5½	5½	— ⅛
25 Goebel Br	.20a	6⅞	6½	6½	— ¼
70 Goodrich		46½	43	43½	— 3⅛
4 Goodrich pf	5	85¼	84¾	84¾	— ½
210 Good T&R	½g	42¾	40⅜	40½	— 2⅝
4 Goth Silk	H	10¾	10½	10½	— ⅜
23 Graham Paige		3¾	3½	3½	— ¼
18 Granby Con	M	10⅛	9¾	9¾	— ½
152 Granby Con	Mrt	½	½	½	— ¼
3 Grand Union		4¼	4	4	— ¼
8 Grand Un	pf 1	23⅝	22⅝	23⅛	— ⅞
10 Granite CStl	1	40¾	39½	39½	— 1
2 GrantWT	1.40a	44	43½	43½	— 1⅞
40 GtNIO	ct ¾g	25¼	24	24⅛	— 1⅜
58 Gt No Ry	pf	50½	48	48	— 2
6 Gt W S	2.40a	36½	35¾	35¾	— ⅞
11 GreenHL	1.60a	33¾	32¾	32¾	— 1
47 Greyhound	.80	14⅛	13¾	13¾	— ⅜
9 Greyhou pf	.55	11½	10¾	11	
2 Gulf M & N		13½	12½	12½	— 1

—H—

Sales (In 100s.)	Div.	High.	Low.	Close.	Net Chg.
3 Hall Print		17	16½	16½	— 1
5 Hamil W	½g	26½	26	26	
7 Harb Walk	½g	53	52	52	— 1¼
2 Hat C A	.40g	14¾	14¾	14¾	— ⅛
10 Hayes Body		6	5¾	5¾	— ¼
18 Hecker P	.60	13¾	13⅜	13⅜	— ⅛
7 Hercules M	1	29¼	29	29¼	— ¼
3 Hercu P	1½g	161½	161½	161½	— 3⅞
2 Hersey Chco	3	59	59	59	
7 Hiram W	2	46½	45	45	— 1½
2 Holland F	1¼e	47	46⅞	46⅞	— ⅞
9 Hollander	1	27¾	27½	27½	— ¾
8 Holly S	2g	33½	33⅛	33½	— ½
3.20 Homest M	12a	408	392	392	—17
1 Houd H A	2½	37	37	37	— ½
21 Houd H B	1½	23	22	22	— ⅝
2 Househ F	pf 5	90	89	89	— 1⅜
72 Houston Oil		14½	13½	13½	— 1
25 Howe Sound	3a	78½	76	76	— 4
55 Hudson Mot		21½	20⅜	20½	— ¾
22 Hupp Mot		1⅞	1¾	1¾	— ⅛

—I—

Sales (In 100s.)	Div.	High.	Low.	Close.	Net Chg.
44 Ill Central		33	30½	31⅛	— 2
53 Ind Ray	2	45⅜	40⅝	40⅝	— 2¾
3 Inger Rand	2	131	130½	131	— 2
9 Inland Stl	1g	117½	114	117½	+ 1½
180 Inspirat Cop		26¼	23	23⅞	— 2⅞
4 Interb Rap	T	11	10½	10⅞	— ⅛
15 Intercon Rub		9½	9	9	— ½
145 Interlake Ir		24¼	22¾	22⅝	— 1⅜
428 Int Ir	rt	¼	¼	¼	
65 Int Agricul		8¾	8¼	8¼	— ¼
36 Int Cig	pr pf	58½	53½	53½	— 3¼
2 Int B Mach	6a	166½	166½	166½	+ ½
15 Int Harv	2½	101½	99½	99½	— 3½
183 Int Hydro El	A	15⅛	14⅛	14⅝	+ ¼
41 Int Mer Mar		13¾	13	13⅜	— ¼
21 Int Min	.15g	14½	12¾	13	— ¾
144 Int N Can	½g	65½	63¾	64⅞	— 1⅜
2 Int Nic	pf 7	128½	128½	128½	— 1¼
57 Int P&P	A	23⅜	21¾	23	— 2
46 Int P&P	B	17¼	16	16¼	— 1
191 Int P&P	C	9⅛	8	8¼	— ⅝
71 Int P&P	pf	118¾	113	113⅞	— 6
3 Int Pr Ink	2	55⅞	55¼	55¼	— ¾
2 Int Ry C Am	ct	6⅞	6¾	6¾	— ¼
2 Int RyCAm	pf	49¾	49½	49½	— ½
3 Int Silver		14	14	14	— 2
113 Int Tel & Tel		12⅛	12	12	— ¼
3 I Dept St	2½g	31	30½	30½	— 1½
6 Island Crk C	2	29⅛	28⅛	28⅛	— ⅝

—J—

Sales (In 100s.)	Div.	High.	Low.	Close.	Net Chg.
2 Jewel Tea	4	77	77	7	— 2¼
15 Johns Manv	3	136	131¼	131¼	— 4¾
2 J&LStlpf	1¼k	125	125	125	— ¾

—K—

Sales (In 100s.)	Div.	High.	Low.	Close.	Net Chg.
3 Kalam St	½g	38½	38	38	— 2
8 Kan City Sou		25⅛	23⅝	23⅝	— 1½
2 Kaufma D	.80g	32½	32	32	— ⅜
6 Kayser J	½g	23	23	23	— ¼
4 KelHayWhA		18½	17⅞	17⅞	— ⅝
5 KelHayWhB		15¼	14⅞	15	
235 Kennecott	½g	58½	56	56⅜	— 3⅜
15 Keyst S&W	.60	18	18	18	— ⅛
7 Kimberly Cl	1	42¼	40¼	40¼	— 2
5 Kinney G R		8½	8	8	— ½
4 80 Kinney Co		67½	65	65	— 3
10 Kresge SS	.30g	25	24¾	24¾	
8 Krog Groc	1.60	22¾	22⅝	22⅝	+ ⅛

—L—

Sales (In 100s.)	Div.	High.	Low.	Close.	Net Chg.
6 Lambert	2	21	20⅝	20⅝	
11 Lee R&T	½	24¾	23	23	— 2
6 Leh Pr C	1½	45	43½	43½	— 1½
6 Leh V C		2¾	2⅝	2⅝	
2 Leh V C	pf	14	14	14	— ⅛
29 Leh V RR		20¾	19	19⅛	— 1⅞
9 Leh C 3a		152	150	150	— 4
1 Lehn & F	1½e	18⅞	18⅞	18⅞	+ ⅛
12 Lib OFG	¾g	69¾	67¼	67¼	— 2¼
18 Lib M&L		13¾	13¼	13¼	— ⅜
4 Lima Loco		69	68½	68½	— 3½
17 L & M B	4a	101½	100½	100⅝	+ ½
3 Link B	2	57½	55½	55½	— 2
8 Lik C	2.60	50½	49	49	— 1½
31 Loew's 2a		79½	77¼	77¼	— 2¾
44 Lone S G	¾g	65½	62½	62½	— 2½
5 Loft		3⅜	3¼	3¼	— ⅛
8 Long B A		9	8⅝	8⅝	— ¼
2 Loose WB	2	37	37	37	— ⅝
9 Lorillard	P 1.20	23⅜	23⅛	23⅛	
14 L & N	2½a	90⅞	89	89	—

N. Y. CURB EXCHANGE TRANSACTIONS

NEW YORK, April 7.—Following is the official list of transactions on the New York Curb Exchange, giving all stocks and bonds traded:

STOCKS.

Sales (In 100s.) Div.	High.	Low.	Close.
—A—			
Acme Wire vtc 2	51	49	49¼
Aero Sup Mfg B	5⅛	5	5
Agfa Ansco	24	23¾	23¾
Air Inv war	1	1	1
Air Inv cv pf	29½	29½	29½
Allen Indus 1	22⅝	22	22
Alum Co Am	168¼	161	161
Alum Co pf 6	119	119	119
Alum Goods ¼g	17	17	17
Alum Ltd	128½	124	124
Am Airlines	25½	25	25
Am Box Board ¼g	21⅛	20	20
Am Capital A	10	9	9
Am Capital B	1⅛	1⅛	1⅛
Am Cit P&LB	5½	5¼	5¼
Am Cyan B .60	32	31	31
Am & Fgn P war	3¼	3¼	3¼
Am ForkHoe 1	20½	20	20
Am Gas&El 1.40	36	35	36
Am Gen	11	10¾	10⅞
Am Hard Rub	22¾	22	22
Am Laun Mch .80	32½	32	32
Am Lt&T 1.20a	20⅞	20¾	20¾
Am Mfg	41⅝	40½	40⅝
Am Maracaibo	2	1⅞	1⅞
Am Meter ¾g	45	42	43
Am Sup Power	2⅛	2	2
Am Sup P pf	42	40½	40½
Anch Post F	4½	4⅜	4½
Ang Wupp .20a	7⅛	6¾	6¾
Ang Wupp rt	1	⅝	⅝
Apex Elec	35½	35½	35½
Arctur Rad Tube	1⅞	1⅞	1⅞
Ark Nat Gas	10⅛	9⅝	9⅝
Ark Nat Gas A	10¼	9⅝	9⅞
Ark Nat Gas pf	9¼	9¼	9¼
Ashland Oil&R .40	7¼	7	7
As G & El A	3½	3¼	3¼
As G & El war	⅛	⅛	⅛
Atl Cst Fish .35g	10¼	10¼	10¼
Atlas Corp war	3	2⅞	2⅞
Austin Silver M	3	2¾	2⅞
Automat Prod	7¼	7⅛	7¼
—B—			
Babcock&Wil 2g	130	123	123
Baldwin Bond rts	3⅛	3	3
Bardstown Dis	4⅛	4	4
Barium Sta Stl	6⅛	5½	5⅞
Bell Airc	15¼	14¼	14¼
Bellanca Airc	8⅛	7⅞	7⅞
Berk & Gay Furn	2⅞	2¾	2¾
Berk & Gay F war	1½	1⅜	1⅜
Bickfords 1.20	14⅜	14¼	14¼
Bliss E W	20½	19¾	20
Blumenthal S	33	32½	33
Botany Cons M	½	½	½
Bourjois	6⅝	6½	6½
Bower R Bear ½g	29	28⅛	28⅛
Bowm Bilt H	2	2	2
Braz T&L .40g	26	25¼	25¼
Bridgpt G Lt 2	32	31	31
Bridgpt Mach ¼g	18¼	17⅞	17⅞
Breeze Corp	13	12¾	12¾
Brill B	5⅛	5⅛	5⅛
Brown Co pf	78	74½	75
Bunk Hill&S 1g	131½	124	124
Burma Ltd .162g	5⅛	5⅛	5⅛
Burco war	⅝	⅝	⅝
—C—			
Can Marc Wire	2⅜	2¼	2¼
Carib Syn	2¼	1⅞	1⅞
Carrier Corp	44½	41⅛	41⅛
Carter JW .20g	11	10¾	10¾
Catalin Am	8⅜	8⅜	8⅜
Celluloid	11⅛	11⅛	11⅛
Cen & Sw Ut	3⅞	3¾	3¾
Cen St El	1¾	1⅝	1¾
Centrif Pi .40	6½	6⅜	6½
Chi R&M	17	16⅜	16⅜
Chief Cons	1⅜	1¼	1⅜
Cities Service	4⅛	4	4
Cit Serv pf	49½	46¾	47
City A S .15g	12⅞	12⅛	12⅛
Claude N Lts	3	2¾	2¾
Cleve Tract	15⅝	13⅛	13¾
Colon Develop	6⅞	6¼	6¼
Colon Dev cv pf	4⅛	4⅛	4⅛
Colo F & I war	17¾	16½	16½
Colts Pat F ¾g	73	70½	70½
Comw Distrib	1⅜	1⅜	1⅜
Col O & G	8⅞	8½	8½
Comw Edis	120½	117	117
Comw & So war	¼	⅛	¼
Comm P&L 1 pf	49	48	48
Compo SMvtcext 1	16⅜	16	16
Cons Airc	28	26⅛	26⅛
Cons Cop Min	9¾	8⅞	9
Cons M & S 2e	87	84½	84½
Cons R Strs	8⅞	8¾	8¾
Cons R Strs pf 8	129	129	129
Cons Stl Corp	15	13¾	13¾
Cons G Util	3	2¾	2¾
Cons G Util war	1¾	1¾	1¾
Cont O Mex	1½	1½	1½
Cont R & Stl	22½	19⅝	20
Cook P & V .60	19½	19	19
Cooper Bess	26⅛	26	26
Cord Corp	4½	4¼	4¼
Corroon & Rey	6⅜	6¼	6¼
Cosden Oil Me	2⅜	2⅜	2⅜
Cosden O Me pf	34½	34¼	34½
Creole Pet ½e	30½	29½	29⅞
Crocker Wh	18	16	15⅛
Croft Brewing	1	⅞	⅞
Crown C Pet	2⅜	2¼	2⅜
Cuneo Press 2	48	47½	47½
Cusi Mex	⅜	¼	¼
—D—			
Dayton Rub	28	27	27
Derby Oil	7⅛	6⅝	6⅝
Derby Oil pf	79	76	79
Det Gasket 1	16¾	16⅛	16⅛
Det Gr Ir .80e	15¼	14¼	14¼
Det P Prod ¼	8⅜	8⅛	8⅛
Det Stl Pr ¼g	55	54	54
Domin St & Coal	25⅛	24	24
Dow Chem .60g	142	140	140
Dubblier Con	4	4	4
Durham Hos B	1½	1⅛	1½
Duke Power 3	70	70	70
Duro Test .10g	8⅜	8⅜	8⅜
—E—			
Eagle P L .10g	21¾	20½	21
East G & F	7⅞	7¼	7¼
East Sta Corp	6⅛	5¼	5¾
East Sta A pf	79	77	77
East Sta B pf	76½	70	70
Edis B Strs	22	22	22
El Bond & Sh	21⅜	20¼	20¾
El B & S pf 6	79	78½	78½
El P As A	7½	7¼	7¼
El P&L opt war	10½	10½	10½
Electrol I vtc	4¾	4½	4½
Emp G&F 8 pf	79¾	79½	79½
Emp G&F 7 pf	76	75½	75½
Emsco D&E ¼g	17	16⅞	16⅞
Equity Corp	2⅜	2¼	2¼
Evans Wallo	2	1⅜	1⅜
Ex-cello A&T .20g	25	23¾	24¾
—F—			
Fairchild Av	6⅛	6⅛	6⅛
Falstaff Brew	10	9⅞	9⅞
Fedders Mfg ¼g	15	15	15
Ferro Enam ¼g	40½	38⅜	38⅜
Ferro Enam rt	4½	3⅞	4
Fidelio Brew	⅞	¾	⅞
Fisk Rub	17¼	15½	16
Ford M Can A 1	25⅜	25¼	25¼
Ford Mot Ltd .181e	7⅝	7⅝	7⅝
Frankl Ray	10¾	10¾	10¾
Froedtert G	13½	13	13
—G—			
Gen Alloys	4⅛	3¾	3¾
Gen Firepfg ¼g	20	19	19
Gen Invest	1⅝	1⅝	1⅝
Gen Invest war	⅛	⅛	⅛
Gen T & Rub	36	33	33
Glen Alden 1½e	13	12½	12½
Godchaux Sug A 2g	45½	44¾	45½
Godchaux Sug B	29½	29½	29½
Goldfield Con	¼	¼	¼
Gorh Mfg vtc 1a	24⅝	23⅜	23⅜
Grand Nat Films	3	2¾	2¾
Greenf T & D	14	13¾	13¾
Gulf O ¼g	57⅞	56	56¼
—H—			
Hall Lamp .40e)	5⅞	5⅞	5⅞
Harvard Brew	2⅝	2⅝	2⅝
Hearn D Strs 1.65g	16½	16½	16½
Hecla Min .20g	19⅛	18	18¼
Hel WEcum pfww1¾	24	24	24
Hud Bay M&S 1	34⅝	32¾	33
Hum Oil ⅜g	80½	80⅛	80½
Huylers Del pf st	25	24	24
Hygrade Fd	4⅜	4¼	4¼
—I—			
Ill P&L $6 pf	60	57	58
Imp O Can ½a	22⅞	22¾	22¾
Ind P Line .30g	14¼	13¾	13¾
Indus Finan pf	15	14¼	15
Ins Co N Am 2a	66½	66	66
Int Holding	3⅛	3⅛	3⅛
Int Hyd El pf	37½	35	35
Int Pet 1½a	36⅛	35¾	35¾
Int Prod	7¼	6⅞	6⅞
Int Prod pf 3k	102	102	102
Inter Vitamin ½	6	6	6
Iron Firem vtc 1.20	24	24	24
Irving Air Ch 1	15½	15⅛	15⅛
Ital Superp deb rt	⅛	⅛	⅛
—J—			
7 Jacobs Co 1	15½	15	15

Sales (In 100s.) Div.	High.	Low.	Close.
1 Jeannette Glass	9½	9½	9½
3 Jones & Lau Stl	115	111¼	111¼
—K—			
6 Kan City PS vtc A	3	2½	3
6 Ken Rad T	23	22¼	22¼
20 Kings Cou Lt pfB7	82	80½	82
32 Kingston Prod .40	6¼	5⅞	6
7 Kirby Pet	7	7	7
4 Kleinert .80a)	11⅝	11¼	11¼
2 Kreuger Brew 1a	16⅝	16½	16½
—L—			
16 Lake Shore M 4	55	53¾	53¾
5 Lakey F & M	6¾	6½	6½
15 Lehigh C&N .30a)	9⅞	9¼	9¼
32 Leonard Oil	1⅝	1½	1½
56 Lion Oil 1	26⅝	24½	24½
8 Locke Stl Ch .80a)	17	16½	16½
27 Lockheed Airc	13½	12¾	12¾
3 Lone Star Gas .20g	11	11	11
20 Long Is Lt	4⅞	4½	4⅝
4 Loudon Pack	5	4⅞	4⅞
32 Louis L&E .40	12⅜	12	12
—M—			
10 Majestic Rad&T	4¼	4⅛	4⅛
.10 MangelStrspf 5	65	65	
2 Margay Oil ½g	28½	28	28
3 Marion St Shov	18	17¼	17¼
24 Massey Harris	14⅝	13¾	13¾
4 Master Elec	25	24	24
3 Memphi N Gas ½g	6	5⅞	5⅞
7 Mercant Strs 3g	50	48	48
7 Merch&Mfrs .20g	5⅝	5¼	5⅜
6 Merritt-C & S	8⅝	7⅞	7⅞
24 Mesabi Iron	1¼	1⅛	1⅛
2 Mexico-Ohio	2⅜	2½	2½
18 Mich Bumper	2⅞	2¾	2¾
8 Michigan G & O	8⅞	8⅜	8⅞
17 Michigan Sug	1½	1⅜	1⅜
4 Michigan Sug pf	7⅛	7	7
7 Mid St Pet A vtc	5⅝	5½	5½
1.50 Mid Oil cv pf ¼k	8⅝	8½	8⅝
4 Midwest Oil	12½	11¾	11¾
4 Mid West Abras	4⅛	4	4
3 Mining Corp Can	4	3⅞	3⅞
2 Mick J Voeh .15g	14	14	14
87 Molybdenum	11⅛	10½	10⅝
1.50 Mont Ward A 7	143	143	143
1 Montr LH&P 1½	30½	30¼	30½
14 Mount Prod .60	6⅞	6½	6½
—N—			
5 Nat Auto Fi vtc ½g	36	36	36
9 Nat Bellas Hess	2⅜	2¼	2¼
4 Nat Gypsum A	75	74½	74½
13 Nat Leather	1¼	1⅛	1⅛
23 Nat Rub Mch	17½	16⅛	16⅛
10 Nat Service	⅜	⅜	⅜
2 Nat Sug Ref 2	26	25¾	25¾
2 Nat Trans ¾e	10½	10½	10½
7 Nat Un Rad	2⅞	2¾	2¾
4 Navarro Oil .40a	27	26	26¼
1 Nelson H	14¾	14¾	14¾
2 New Bradford .18g	5½	5½	5½
7 N J Zinc 2a	84½	85¼	85¼
5 Newmont Min ¾g	122	121¼	121¼
2 New Process 3½e	37	35¼	37
2 NY&Hon Ros ¾g	33	32½	32½
36 Niag Hud Pow	13⅞	13	13
12 Niag Hud A war	⅜	⅜	⅜
4 Niles-Bem-P ½g	47½	46	46
2 Nipissing Mns ¼g	2⅜	2¾	2¾
7 Noma Elec 40g	7	6½	6½
22 Nor Am Lt & Pow	4½	4	4
13 Nor Am RayonA ½g	50⅛	47½	47½
4 Nor Am RayB ½g	49½	47	47
8 NorCentTexas .15e	5⅛	5	5
4 Nor Europ Oil	⅜	⅜	⅜
2 Nor Pipe L .35g	10½	10⅜	10½
3 Nor St P A	28¼	28	28
—O—			
2 Ohio Brass B ¾g	60	58½	58½
2 Ohio Oil pf 6	108¾	108¾	108¾
2 Okla Nat Gas pf	28	28	28
17 Oldetyme Dist	5	4¾	4¾
2 Overseas Sec .30g	9¾	9⅝	9⅝
—P—			
6 Pac G&E 1 pf 1½	29¾	29½	29½
1.50 Pac Lighting pf 6	105	104¼	104¼
7 Pac T spec 2a	46	44½	44½
50 Parker Pen 2	25¾	25¾	25¾
56 Pantepec Oil	7	6½	6⅝
58 Pennroad ¼e	4⅞	4¾	4¾
1 Phila El Co pf 5	114¾	114¾	114¾
3 Phillips Pkg	13	12⅝	12⅝
4 hPoenix Sec	10⅝	10¼	10¼
3 Phoen Sec pf 3	38	36¾	36¾
5 Pierce Govern .15g	30	28¾	28¾
2 Pines Winterfront	3½	3¼	3¼
2 Pioneer Gold .40	5⅛	5⅛	5⅛
2 Pitney Bowes .40	8	8	8
23 Pitts Forg	25⅜	23	23½
2 Pitts Pl Gl 1g	132½	132½	132½
6 Pleas ValWine .05e	1⅞	1⅜	1⅜
6 Potrero Sugar	3½	3½	3½
29 Powrell & Alex .60	12⅝	11⅞	11⅞
25 Premier Gld .12a)	3	3	3
4 Pressed Met	32¼	32¼	32¼
10 Pub S Okla 6 plpf6	95½	95½	95½
10 Pub S Okla7plpf 7	101	101	101
1 Pug Sd P 6 pf	37½	37¼	37½
—R—			
2 50 Raym Conc 1a)	38¼	36	36
2 Raytheon Mfg vtc	5⅝	5⅝	5⅝
3 Red Bank Oil	15¾	15½	15½
3 Reybarn Inc	5⅛	5⅛	5⅛
13 Reynolds Inv	2⅛	2	2
13 Richmond Rad	6⅜	6	6
8 Roosevelt Fd	2⅜	2¾	2¾
6 Root Pet 1	8⅜	8⅛	8¼
6 Rossia Intl	¾	¾	¾
10 Rustless I & S	14⅞	14⅝	14⅝
7 Ryan Cons	5	4¾	4¾
28 Ryerson & Haynes	6	6¼	6
—S—			
2 St Anth Gold	¼	¼	¼
318 St Regis Pap	11⅝	10⅛	10½
4 Schiff Co 3	39¾	39¼	39¾
2 50 Scoville Mfg ½g	51½	51	51¼
14 Segal Lock	3¼	3⅛	3⅛
31 Seiberling Rub	8⅞	8¼	8¼
20 Selected Ind	3⅝	3⅜	3½
3 Sel Ind(alctf) 5½	102	101½	101½
5 Seton Leather	11½	10½	10½
9 Seversgy Airc	5¼	5⅛	5¼
44 Shattuck Denn	20⅜	19⅛	19⅛
8 Shaw W&P .80	26¾	26⅝	26⅝
4 Simmons H & P	5⅝	5⅝	5⅝
25 Sioux C G&E pf 7	98	98	98
5 Solar Mfg .10g	6¼	6⅛	6⅛
2 Soss Mfg ⅓	7¼	7¼	7¼
8 So Pa O 1½a)	43½	43	43
3 So C EdB pf 1¼	27½	27½	27½
4 Sou Un Gas	3⅝	3½	3⅝
19 Southland R .10f	9⅞	9¾	9¾
10 Span & Gen	½	½	½
28 Spencer ChSt .60	12¾	11¾	11¾
9 St O Ky 1	20	19¾	19¾
9 Stand Dredg	5	5	5
3 St O Ohio 1	42	41½	41¾
21 St Pw & Lt	5⅛	4¾	4¾
4 St P&L B	4¾	4½	4½
26 Stand S L .01g	½	½	½
4 Stand Tube B	7⅛	6½	6½
4 Starrett Corp vtc	8½	8⅛	8⅛
8 Sterl Alum pr	11½	10⅞	10⅞
38 Sterling Inc .20	6	5⅝	5⅝
3 Sterling Brew	7⅜	7⅜	7⅜
3 Stinnes H	3⅜	3	3
26 Stutz Mot Am	1	1	1
23 Iunray O .05g	4⅝	4½	4½
2 Sunray O cv pf2¾	49	48¼	48¼
31 Sunshine M 3	19½	18⅞	18⅞
25 Superior P C A 3.30	46	46	46
—T—			
11 Taggart	15½	15	15
6 Tastyeast A	1½	1⅜	1½
6 Taylor Dist .30)	4½	4⅜	4⅜
14 Technicolor	21⅜	20⅜	20⅜
14 Tech H G .40a	5¾	5½	5½
4 Texon Oil .60	6¼	6¼	6¼
2 50 Tod Ship 2	64¾	64	64
2 Tom Moore D ½a	5½	5½	5½
3 Tonopah Belm	½	½	½
10 Tonopah Min	1⅝	1½	1½
19 Transwestern O	13⅝	12½	12½
7 Tri Cont war	2¼	2¼	2¼
11 Tubize Chat	28¼	27⅝	27
3 Tung-Sol Lamp	7⅝	7¼	7¼
4 Tung-Sol L p f.80	12	11¾	11¾
—U—			
2 Unexcelled Mfg	2½	2½	2½
2 Un Gas Can ½	15⅞	15¾	15¾
4 Unit Airc war	23	22	22
90 Unit Gas	11¼	10⅝	10⅝
16 Unit Gas war	2⅜	2½	2½
10 Unit Lt&Pow A	7⅝	7¼	7¼
2 Unit Lt&P cv pf	54	52⅛	52⅛
7 Unit Prof Sh	1⅛	1½	1½
6 Unit Shipyds B	3½	3½	3½
2.50 Unit Shoe M 2½a	87¾	86½	86½
4 U S &Int Sec	2⅜	2⅜	2⅜
9 U S Foil B 1	15⅞	15½	15½
24 U S Linesp f	4⅛	4	4
3 U S Radiator	13	12¾	12¾
6 U S Rub Recl	9⅛	9	9
10 U S Stores	½	½	½
3 Unit Verde Ext	3⅞	3¾	3¾
28 Unit Wall Paper	5¼	5⅛	5⅛
15 Util Pow & Lt	¾	¾	¾
2 Utility & Ind	1¼	1¼	1¼
3 Util & Ind pf	4⅛	4	4
19 Utility Equit	5½	5¼	5¼
—V—			
2 Valspar Corp vtc	7½	7½	7½
1 Valspar Corp vtc pf	59⅛	57¼	57¼
2 Venez Mex Oil	6⅛	6	6
15 Venezuel Pet	2¼	2⅛	2⅛
—W—			
3 Walker Min	3¼	3	3
17 Wayne Knit M	7⅛	7	7
20 Wayne Pump 1g	43¼	40⅛	40¼
2 Weisbm Br Br .40	9⅜	9¼	9¼
4 Wellington Oil	11½	11	11
8 Wentworth Mfg n	7⅝	7⅛	7⅛
4 West Va C&C	5¼	5	5
19 West Auto Sup	29½	28¾	29
2 Wms Oil-O-Mat	8⅞	8⅝	8⅝
4 Wolvrine Tb .20g	15¾	15⅝	15⅝
5 Woodley Pet .40	10½	10¼	10¼
50 Woolwth Lt .41g	18⅞	18½	18½
13 Wlwth Ltd pf .206g	6¾	6	6⅝
2 Wright Harg .40a	7½	7½	7½
—Y—			
3 Young St D ½g	75½	72⅜	72⅜
25 Yukon Gold	3¼	3⅛	3⅛

CURB DOMESTIC BONDS.

Sales (In $1,000.)	High.	Low.	Close.
—A—			
7 Ala Pow 5s 51	100⅜	100½	100½
10 Ala Pow 4½s 67	85⅝	84½	84½
6 Alum Co 5s 52	105½	105¼	105⅜
5 Alum Ltd 5s 48	105½	105½	105½
38 Am G&E 5s 2028	106¼	106	106
13 Am P&L 6s 2016	94½	93	94
15 Am R M 5s 48	102¾	102⅝	102¾
16 Ap El Pow 5s 56	106¼	105⅞	106¼
5 Appal Pow 5s 41	106⅝	106⅝	106⅝
10 Ark L Gas 4s 51	99½	99½	99½
18 Ark P&L 5s 56	97	96½	96½
7 As Elec 4½s 53	58¼	57½	57½
19 As G&E 5s 50	56⅝	55½	55⅞
9 As G&E 5s 68	53¼	52½	52½
—B—			
3 BalL 6s 38 ww stp	196	195⅛	195⅛
5 BalL 6s 38 xw	185	185	185
22 BalL 6s38xw stpd	186	183¼	183¼
10 BellTCan 5s 55 A	111½	111½	111½
5 BellTCan 5s 60 C	117¼	117¼	117¼
6 Birm El 4½s 68	89¾	89½	89½
3 Brd Riv P 5s 54	93	91¾	93
—C—			
5 Can Nor P 5s 53	103¼	103¼	103¼
2 Can Pac 6s 42	109	109	109
3 Caro P&L 5s 56	100	99	99
9 Ced Rap Mf 5s 53	112⅝	112½	112½
8 Cen Ill PS 5s 68 G	100⅞	100½	100½
21 CenIll PS 4½s 67 F	97⅜	96⅞	97⅛
27 Cen P&L 5s 56	92	91¼	91¾
6 Cen Pow 5s 57 D	86¼	86	86¼
8 Cen St El 5½s 54	62	60	60
2 Cen St El 5s 48	61	60⅝	60⅝
13 CenStP&L 5½s 53	66¾	65½	66
31 ChiDistE 4½s 70	103½	103¼	103½
8 ChJR&USY 5s 40	106¾	106⅝	106¾
4 ChiRy cod 5s 27	72	70¼	70¼
46 Cities Ser 5s 50	72¾	71⅛	71⅛
2 CitSGas 5½s 42	101	100¾	101
2 Cit SGPipe 6s 43	103	103	103
6 CitSP&L 5½s 49	70⅛	70	70
20 Cit S Pow 5½s 52	71½	69⅛	69⅛
5 Comw Ed 4½s 56C	109¼	109¼	109¼
21 Comw Ed 4s 81 F	104	103¾	103¾
8 Comw S 5½s 48 A	103	103	103
3 Com P&L 5s 57	80⅜	80⅜	80⅜
13 Com PS 5s 60 A	97½	97⅛	97½
17 Con G Ut 6s 43ct	84¾	84	84
64 Cont G&E 5s 58 A	87⅝	86	86⅛
—D—			
4 Del E P 5½s 59	104	104	104
2 Denv G&E 5s 49	108	108	108
16 Det C G 5s 50 B	103¾	103½	103½
3 Dix G G 6½s 37	101	101	101
—E—			
22 East G&F 4s 56 A	87	86½	86⅞
7 Elec P&L 5s 2030	84⅛	82½	82½
28 Emp O&R 5½s 42	90½	89⅜	90¼
5 Erie Ltg 5s 67	107¼	107¼	107¼
—F—			
8 Fla P&L 5s 54	93½	93	93
—G—			
8 Gatin P 5s 56	101	101	101
7 G E&G5s44Astpxw	99¼	98	98⅜
2 Gen Bronze 6s 40	92	92	92
15 Gen P Ut 6½s 56	89	86½	86½
2 Gen W W 5s 43 A	92	92	92
4 Geo P&L 5s 78	73	72¼	72¼
19 Geo Pow 5s 67	96¾	96	96¼
8 Glen A C 4s 65	82½	81¾	82½
5 Grand Tr 4s 50	99¼	99¼	99¼
6 Groc St Pr 6s 45	90½	90	90
—H—			
4 Hall P 6s 47 A stp	99½	99⅛	99⅛
4 Heller W&Co 4s 46	98⅞	98⅞	98⅞
5 Hous G G 6s 43	105	105	105
3 Hygrade 6s 49 A	79	78¾	78¾
3 Hygr F 6s 49 B	79	78	78
—I—			
19 Ill P&L 5s 56 C	97⅞	97½	97½
3 Ill P&L 5½s 57	93	92¼	92¼
29 Ill P&L 6s 53	104½	103⅞	103⅞
8 Ill P&L 5½s 54 B	101	100¾	101
2 Ind & Mich 5s 55	106⅛	106⅛	106⅛
6 Ind E 5s 51 C	94	92¾	92¾
3 Ind El 6s 47	103⅛	103⅛	103⅛
8 Ind H El 5s 58	90¾	90	90
6 Ind Svc 5s 50	71⅛	71⅛	71⅛
17 Ind P&L 5s 57 A	105⅞	105⅝	105⅝
3 Int Salt 5s 51	106¾	105⅞	105⅞
18 Int S Am 5s 47	102	102	102
11 Inters Pow 6s 52	47	46½	47
18 Inters Pow 5s 57	62	61¾	61¾
5 Inters P S 5s 56 D	83	81⅝	81⅝
31 Inters P S 4½s 58	80¾	79¼	79¼
2 Ia Neb L&P 5s 57	102¼	102¼	102¼
—J—			
2 Jacks G 5s 42 stp	48	47½	47½
11 Jer C P&L 4½s 61C	104½	104¼	104¼
—K—			
2 Kan G&E 6s 2022 A	119¾	119¾	119¾
11 Ky Util 5s 69 I	89¾	89½	89½
—L—			
19 Lehigh PS 6s 2026A	108⅝	107½	107½
5 Lib M&L 5s 42	104⅝	104⅜	104⅜
13 Lone S G 5s 42	105	104½	105
2 Lou P&L 5s 57	104½	104¼	104½
—M—			
4 McCord R 6s 43	102½	102¼	102½
2 Mengel Co 4½s 47	11	109	109
8 Metro Ed 4s 71	104	103⅜	103⅜
15 Minn P&L 4½s 78	96¼	95½	95½
1 Minn P&L 5s 55	102¾	102¾	102¾
34 Miss P&L Co 5s 57	89¾	89¼	89¼
5 Mun SS 6½s37ctfs	8⅛	8⅛	8⅛
—N—			
3 Nat P S 5s 78 ct	47½	47¼	47¼
10 Neisner Br 6s 48	107¾	107	107
13 Nev C E 5s 56	90	90	90
4 New A Gas 5s 48	114¼	114¼	114¼
2 N E G&E 5s 50	74⅝	74¼	74¼
4 N E G&E 5s 48	74⅝	74	74⅝
16 N E G&E s 47	75½	75⅛	75⅛
10 N E Pow 5½s 54	98⅝	98½	98½
9 N E P 5s 48	96¼	95⅞	96
2 N O P S 5s 42 sta	87	87	87
2 NY&W L 4s 2004	100	100	100
9 NY P&L 4½s 67	105½	105⅜	105⅜
15 NY St E&G 4½s 80	102⅝	101	101
10 Nor A L&P 5½s 56	92½	91½	91½
4 Nor C Nt 5½s 48 A	56¼	56¼	56¼
5 Nor I G&E 6s 52	107¼	107¼	107¼
3 Nor PS 5s 69	102½	102¼	102½
5 Nor I P S 5s 66 C	103	102½	102½
12 Norw E 6s 45 stp	103	102⅜	102⅜
10 Norwest P S 5s 57	97	96½	96½
—O—			
15 Ohio Pow 5s 52 B	106⅛	106	106
5 Oh Pub S 6s 53 C	109¼	109⅛	109⅛
18 Oh Pub S 5s 54 D	105	104⅜	105
2 Okla Nt Gas 5s 46	101½	101½	101½
15 OklaNtGs 4½s 51 A	97½	97¼	97½
—P—			
10 Pac P&L 5s 55	82¼	81⅜	81⅜
19 PenCenP&L 4½s 77	99	97½	97½
5 Pen El 4s 71 F	93½	93½	93½
6 Pen-Oh Ed 5½s 59	99½	99½	99½
5 Peo GasL&C 4s 81B	93¼	93¼	93¼
10 Phila El P 5½s 72	109⅝	109⅝	109⅝
10 Pied El 6½s 60 A	71½	71½	71½
25 Potom Ed 5s 56 E	106¼	106	106
12 PbSNIll 4½s 80 E	101½	101⅜	101⅜
7 PbSNIll 4½s 81 F	101⅝	101⅛	101⅜
5 PS N Ill 4½s 60 I	103	103	103
5 P S NJ 6s ctfs	129½	129½	129½
3 Pb Sv Okl 4s 66A	100⅝	100⅝	100⅝
14 Pug Sd P&L 5½s 49	87⅞	87	87
7 PugSd P&L 5s50C	84½	84½	84½
3 PugSd P&L 4½s50D	80½	80½	80½
—Q—			
5 Qun Bor G 5½s 52	103	103	103
—S—			
16 St L Gas&C 6s 47	16½	16	16
3 San Ant S 5s58B	101⅜	101⅜	101⅜
5 CanJoan L&P 6s 52	128¼	128¼	128¼
3 Schulte R E 6s 51	35	35	35
5 Scripps 5½s 43	102⅜	102⅜	102⅜
5 ShawW&P 4½s67A	102¼	102⅛	102⅛
4 ShawW&P 4½s68B	102⅜	102	102
5 ShawW&P 4½s70D	102⅝	102⅝	102⅝
28 S E P&L6s 2025A	101⅜	100⅞	101
9 So Cal Ed 3¾s 45	104	103⅝	103⅝
15 So Cal Ed 3¾s 60	100⅛	99⅝	100
5 So Cal Ed 3¾s60B	100	99½	100
13 So Cal Ed 4s 60	105⅝	105⅜	105⅜
17 So Ind Ry 4s 51	81¼	80½	80½
10 Sowest A Tel 5s61A	99	97¼	97¼
20 Swest L&P 5s 57 A	101½	101¼	101¼
6 Sows P&L 6s2022A	96½	96½	96½
8 Stand G&E 6s 35	86	84½	84½
6 StandG&E 6s 35 ctf	85½	85	85
8 StandG&E 6s 35 cvt	86	85⅛	85¼
12 StaG&E 6s35 cvt ctf	86	85	85
52 Stand G&E 6s 51	88¼	87⅜	88¼
7 Stand G&E 6s 66	88	87½	87½
37 Stand P&L 6s 57	86⅜	85¼	85¼
13 StarretCrp 5s 50	34½	34¼	34¼
9 Super Ill 4½s 70	104	104	104
13 Super Ill 4½s 68	104½	104⅛	104½
—T—			
6 Tenn El P 5s 56	89½	89	89½
25 Tex El S 5s 60	101¼	100½	100½
17 Tex P&L 5s 56	104⅜	104½	104⅜
3 Tide W P 5s 79 A	97	96¼	97
13 Toledo Ed 5s 62	108	107⅜	108
36 Twin CRT 5½s 52 A	85¼	84⅞	84⅞
—U—			
Union El 5s 67 B	105⅜	105⅜	105⅜
2 Unit L&P 6½s 74	84	84	84
5 Unit L&P 6s 75	81⅛	81⅛	81⅛
6 Un L&Ry 5½s 52	88	87	87
5 Un L&Ry 6s 73 A	81½	81	81½
5 Utah P&L 4½s 44	97½	97½	97½
—V—			
7 Valvolin Oil 7s 37	100	100	100
12 Virg P S 5½s 46 A	100⅛	100	100
—W—			
6 Wald-Ast 7s 54	35	35	35
6 Wash Gas Lt 5s 58	106½	106½	106½
5 Wash Ry&El 4s 51	106	106	106
4 West NewsUn 6s 44	65⅞	65	65
43 WestTUt 5s 57 A	94	92⅜	93⅜
11 Wisc P&L 4s 6 A	95½	95	95
—Y—			
7 York Rys 5s 37	94¼	93½	93½

CURB FOREIGN BONDS.

Sales (In $1,000.)	High.	Low.	Close.
2 Bu AirePr 7½s47stp	85½	85½	85½
5 Com Pvt Bk 5½s37	52	52	52
3 Cuban Tob 5s 44	73	73	73
11 DenMgBk 5s72 Ix	96⅝	96	96
2 Hanov St 6½s 49	18	17⅝	18
2 It Sup Pow 6s 63 A	61	61	61
24 Mendoz Pr 4s 51 stp	96	96	96
2 Pomer El 6s 53	19	19	19
77 Russ 6½s N C 19	1⅜	1¼	1¼
2 Russ 5½s 1921	1⅜	1⅜	1⅜
2 SanFeArg 4s 45 stp	78	78	78
5 Sant Chile 7s 49	18⅛	18⅛	18⅛
3 Terni Elec 6½s 53	71	71	71

Total stock sales today 548,000 shares; year ago 431,015 shares.

Total bond sales today $2,300,000; year ago $2,771,000.

a—Also extra or extras.
b—Including extra or extras.
e—Paid last year.
f—Payable in stock.
g—Declared or paid so far this year; no regular rate.
h—Cash or stock.
k—Accumulated dividend paid or declared this year.
ur—Under rule.
ww—With warrants.
xw—Without warrants.
war—Warrants.

INVESTMENT
with
SAFETY

FIRST FEDERAL
SAVINGS AND LOAN ASSOCIATION
OF ATLANTA

Where you see this emblem

FEDERAL SAVINGS AND LOAN INSURANCE CORPORATION — SAFETY OF YOUR INVESTMENT INSURED UP TO $5000.

Your savings are SAFE

ATLANTA FEDERAL SAVINGS & LOAN ASSOCIATION
22 Marietta St. Building—Ground Floor
Organized April, 1928
Assets Over $1,000,000.00
Start a Saving or Investment Account With Us
Dividends Computed From April 1st on Accounts Opened by April 10th.
LIBERAL SEMI-ANNUAL DIVIDENDS
INVESTMENT ACCOUNTS BY MAIL SOLICITED
Free Booklet
Walter McElreath, Pres. R. W. Davis, V. Pres. & Treas.
W. L. Blackett, V. Pres. W. O. DuVall, Secy.

CURB ISSUES DROP AS SALES INCREASE

Metal and Oil Shares Offer Poor Resistance to Pressure.

NEW YORK, April 7.—(AP)—The curb market was depressed today by the broad selling movement which swept the big board and leading commodity exchanges.

Metals, oils and the general run of shares with commodity backgrounds offered the poorest resistance to pressure. Some of the utilities fared better, and one or two closed with gains.

Aluminum Company of America closed at 162, off 6 1-4; Sherwin-Williams 133, off 2 1-4; Pittsburgh Plate Glass 132 1-2, off 2; Fisk Rubber 16, off 1 3-8; Hecla Mining 18 1-4, off 1 1-4; Newmont 121 1-4, off 1 1-4; New Jersey Zinc 85 1-4, off 2 3-4; Creole Petroleum 29 7-8, off 1 1-8; McWilliams Dredging 34, off 1.

American Gas & Electric rose 1 to a closing level of 36.

Transactions totaled 548,000 shares against 453,000 yesterday.

Weather

Georgia — Showers Thursday and Friday; slightly cooler Friday.

SUN AND MOON FOR TODAY.
Sun rises 5:16 a. m.; sets 6:04 p. m.
Moon rises 3:20 a.m.; sets 3:32 p.m.

Local Weather Report.

Highest temperature	68
Lowest temperature	36
Mean temperature	52
Normal temperature	58
Precipitation in past 24 hrs. in.	.00
Total precip. this mo., ins.	1.77
Excess since 1st of mo., ins.	0.94
Total precip. this year, ins.	16.52
Excess since Jan. 1, ins.	0.65

	6:30 a.m.	12 Noon.	6:30 p.m.
Dry temperature	37	61	62
Wet bulb	35	51	50
Relative humidity	83	49	42

ATLANTA—One year ago today (Thursday, April 9, 1936): High, 57; low, 39; rain.

Weather Bureau Station Reports.

STATIONS AND STATE OF WEATHER	Temperature 6:30	Temperature High	Rain 12hrs. Ins.
ATLANTA, clear	62	68	.00
Augusta, clear	68	72	.00
Birmingham, clear	64	70	.00
Boston, clear	48	54	.00
Buffalo, cloudy	38	46	.00
Charleston, clear	56	68	.00
Charlotte, clear	59	—	—
Chattanooga, clear	64	—	—
Chicago, cloudy	46	50	.00
Denver, cloudy	32	34	.52
Fargo, N. Dak., clear	42	48	.00
Helena, pt. cldy.	48	58	.00
Houston, cloudy	68	76	.00
Jackson, Miss., cldy.	68	72	.00
Jacksonville, clear	64	80	.00
Kansas City, raining	48	52	.01
Macon, clear	66	70	.00
Memphis, cloudy	64	68	.00
Miami, pt. cldy.	76	88	.40
Mobile, cloudy	62	68	.00
Montgomery, pt. cldy.	64	68	.00
New Orleans, cloudy	68	76	.00
Newark, N.J., pt.cldy.	54	56	.00
Oakland, Cal., pt.cldy.	68	68	.00
Oklahoma City, clear	62	76	.00
Phoenix, cloudy	76	78	.00
Pittsburgh, cloudy	48	54	.00
Raleigh, clear	58	66	.00
St. Louis, cloudy	54	58	.00
Savannah, clear	68	70	.00
Tampa, pt. cldy.	74	80	.00
Thomasville, clear	64	74	.00
Washington, clear	54	58	.00

North Carolina: Mostly cloudy, rain in west portions, warmer in central and east portions Thursday; Friday rain.

South Carolina: Cloudy with rain in west portion, warmer on the coast Thursday; Friday rain.

Florida: Partly cloudy Thursday; Friday scattered showers; little change in temperature.

Louisiana: Mostly cloudy, showers in east, cooler in west and north portion Thursday; Friday partly cloudy, cooler in southeast portion.

Mississippi: Thundershowers, cooler in north and west portions Thursday; Friday partly cloudy, cooler in east portion.

Alabama: Local thundershowers, cooler in northwest portion Thursday; Friday partly cloudy and cooler.

Extreme Northwest Florida: Cloudy Thursday with local thundershowers in afternoon or night; Friday partly cloudy and cooler.

Arkansas: Occasional rains and colder Thursday; Friday fair, warmer in northwest portion.

Oklahoma: Partly cloudy, colder in south and east portions Thursday; Friday fair and warmer.

East Texas: Partly cloudy and cooler Thursday; Friday fair, warmer in north portion.

West Texas: Partly cloudy, cooler in southeast portion Thursday; Friday fair, warmer in north and west portions.

Metals.

NEW YORK, April 7.—Copper unsettled; electrolytic spot and future 16.00; export, nominal, no quotation. Tin easy; spot and nearby 60.50 to 60.75; future 60.12½ to 60.37½. Lead steady; New York spot 6.90 to 7.05; East St. Louis spot 6.75 to 6.85. Zinc steady; East St. Louis spot and future 7.50. Iron, aluminum, antimony, quicksilver, platinum and wolframite unchanged.

We are pleased to announce that

Mr. Nathan F. Wolfe, Jr.

Is now associated with our Atlanta office

E. A. Pierce & Co.

39 Walton Street, N. W.

LIQUIDATION ABROAD SENDS LINT DOWN

Lower Trend in Other Markets Depresses Cotton Prices $1.50 a Bale.

NEW ORLEANS COTTON RANGE.

	Open.	High.	Low.	Close.	Prev. Close.
May	14.08	14.16	13.91	13.97	14.27
July	13.95	14.05	13.80	13.86	14.18
Oct.	13.48	13.55	13.32	13.36	13.67
Dec.	13.51	13.60	13.34	13.38	13.71
Jan.	13.55	13.55	13.39	13.39	13.72
Mch.	13.55	13.55	13.42	13.42	13.75

NEW ORLEANS SPOT COTTON.
NEW ORLEANS, April 7.—Spot cotton closed steady, 32 points down. Sales 61; low middling 12.90; middling 14.30; good middling 14.85; receipts 2,964; stock 472,267.

NEW YORK COTTON RANGE.

	Open.	High.	Low.	Close.	Prev. Close.
May	14.12	14.21	13.99	14.09	14.36
July	14.02	14.10	13.88	13.93	14.24
Oct.	13.50	13.60	13.35	13.39	13.71
Dec.	13.44	13.53	13.26	13.29	13.64
Jan.	13.37	13.54	13.30	13.32	13.67
Mch.	13.56	13.57	13.35	13.35	13.71

NEW YORK SPOT COTTON.
NEW YORK, April 7.—Spot cotton closed steady, middling 14.67.

CHICAGO COTTON RANGE.

	Open.	High.	Low.	Close.	Prev. Close.
May	14.08	14.12	13.92	13.94	14.29
July	14.00	14.08	13.83	13.87	14.22
Oct.	13.40	13.44	13.25	13.31	13.62
Dec.	13.33	13.39	13.19	13.19	13.53
Jan.	13.33	13.33	13.20	13.20	13.53

ATLANTA SPOT COTTON.
Atlanta spot cotton closed steady, middling, f. o. b. 15.10.

AVERAGE PRICE
NEW ORLEANS, April 7.—(AP) The average price of middling cotton today at 10 southern spot markets was 14.30 cents a pound; the average price for the past 30 days was 14.48 cents a pound.

NEW ORLEANS, April 7.—(AP) On the downgrade all through the session, cotton prices ended today approximately $1.50 a bale net lower.

From the start of trading when active positions sold off sharply on lower Liverpool cables and an accumulation of overnight liquidation orders the trend was lower. The drop carried all months back down through the 14 cent a pound level.

Fears of an increased crop this season as private acreage estimates continue to run 10 to 15 per cent above last year, combined with the lower trend in other markets to afford bears with sufficient ammunition to depress prices.

There was some short covering after the market had touched its lows for the day, but the recovery induced by buying of this nature only lifted the market nominally. May closed at 13.95, July at 13.85, December at 13.38, January at 13.39 and March at 13.42. Spot cotton dropped 32 points, carrying middling at New Orleans down to 14.30 cents a pound.

The first of the government's weekly weather reports for the cotton belt was issued during the morning and was mostly bullish, but it did not encourage any buying.

"Much soil has been prepared in nearly all portions of the belt," the report said, . . ."but in Texas the week was decidedly unfavorable, cold weather delayed planting and early cotton was damaged by low temperatures."

A rumor that cropped out about a week ago appeared again today and was an unsettling influence. This was to the effect that the administration might consider an increase in dollar valuation if it was thought necessary to stem the upward tide of commodity and stock prices.

NEW YORK COTTON LOSES $1.50 ON BALE

NEW YORK, April 7.—(AP)—Cotton lost $1.50 to $2 a bale today under foreign and domestic liquidation as the decline continued in practically all commodities.

July eased from 14.10 to 13.88 and closed at 13.91 with final prices 29 to 38 points net lower.

Cottonseed Oil
and Cottonseed Products

NEW ORLEANS.

NEW ORLEANS, April 7.—Cottonseed oil futures closed steady. May 10.48b; July 10.59b; September 10.62b; October 10.43b. Bleachable prime summer yellow 10.75 to 10.95; prime crude 10.00 nominal.

MEMPHIS.

MEMPHIS, Tenn., April 7.—Prime cottonseed meal futures (41 per cent) closed steady. Closing bids f. o. b. Memphis: April 38.00; May 37.75; June 37.35f; July 36.80f; August 35.55; September 33.25; October 31.25; November 31.00. Sales 4,600. f—Flat.

NEW YORK.

NEW YORK, April 7.—Cottonseed oil was easier today under heavy liquidation and selling by houses with cotton connections influenced by weakness of other commodities.

Final prices were 9 to 12 net lower. Sales 195 contracts. Bleachable spot nominal; May closed 10.97, July 11.07, September 11.06, October 11.91, November 10.80.

Live Stock

ATLANTA.
HOGS.

The following prices, quoted by the White Provision Company, are on standard hard hogs and are changed daily:

No. 1, 180 to 240 pounds	$10.00
No. 2, 150 to 300 pounds	9.75
No. 3, 150 to 180 pounds	9.50
No. 4, 130 to 150 pounds	8.00
No. 5, 130 pounds down	$7.00 down
No. 6, sows and stags	$7.50-8.50

No. 7 medium, thin and soft hogs bought at prevailing prices.

MOULTRIE.

MOULTRIE, Ga., April 7.—Hog market steady; heavies, 240 pounds and up $8.75.

No. 1 180 to 240	$9.00
No. 2 150 to 180	$8.50
No. 3 130 to 150	$7.50
No. 4 110 to 130	$6.00
No. 5 60 to 110	$5.00

Fat sows $2.00 under smooth hogs of whatever weight basis they make; stags $6.50.

ATLANTA.
STEERS AND HEIFERS.

Fat beef types	8.00@9.00
Medium, flesh types	6.50@ 7.50
Fat native types	7.00@ 8.00
Medium types	6.00@ 6.50
Common types	5.00@ 6.00
Canner types	3.00@ 3.75
COWS.	
Fat cows	5.50@ 6.00
Medium cows	4.50@ 5.50
Canners, cutters, mostly	3.50@ 4.50
BULLS.	
Fat types	5.00@ 6.00
Medium types	4.50@ 5.00
CALVES.	
Fat types	7.50@ 8.50
Medium types	6.00@ 7.00
Common	5.00@ 5.50
Throwout types	4.50 down

CHICAGO.

CHICAGO, April 7.—Hogs, receipts, 18,000, including 7,000 directs; uneven, steady to 10c lower than Tuesday's average, mostly steady to 5c lower; late top one load $10.30; bulk good and choice 200-300 lbs. averages $10.10 to $10.25; 150-190 lbs., $9.50 to $10.10; most packing sows $9.40 to $9.65; shippers 1,000; estimated holdover 2,000.

Cattle, receipts, 8,000; calves, 1,500; choice and prime fed steers and yearlings scarce, steady; top $16.00; best yearlings $14.65; all other grades weak to 25c lower; with good to near choice kinds showing maximum decline; other than strictly top cattle 25 to 50 cents lower for week to date, kinds showing decline today off most; considerable liquidation short-fed steers due to corn scarcity; small killers bought heifers strong to 25c higher, taking numerous loads better grades at $9.50 to $10.50; best $11.35; cows steady on draggy forced market; bulls strong; vealers steady to 50c lower; light offerings mostly 25 to 50 cents down at $7 to $9, mostly $8 to $8.50.

Sheep, receipts 4,000; no directs; fat lambs slow, uneven, 25 to 35 cents lower; top $12.10; bulk wooled lambs $11.50 to $11.75; best clippers $10.25; others around $10; fat sheep steady; small lots choice native ewes $6.50; heavies mostly $5.50 down, throwouts $3.50 and below.

Liverpool Cotton.

LIVERPOOL, April 7.—Cotton, receipts, 2,000; no American. Spot in good demand but business was moderate; prices 13 points lower. Quotations in pence: American, strict good middling, 8.72; good middling, 8.42; strict middling 8.12; middling 7.87; strict low middling 7.62; low middling 7.12; strict good ordinary 6.62; good ordinary 6.22.

Futures closed quiet and steady, 12 to 13 points lower than previous close.

Tone, quiet; good middling, 8.42d.

	Open.	Close.	Prev. Close.
April		7.64	7.77
May	7.72	7.65	7.78
June		7.67	7.79
July	7.75	7.69	7.81
August		7.64	7.76
September		7.50	7.72
October	7.62	7.54	7.67
November		7.48	7.60
December		7.47	7.59
January	7.55	7.48	7.60
February		7.47	7.60
March	7.56	7.47	7.60

WHEAT VALUES SAG AS CORN ADVANCES

Late Active Buying Reveals That Grain Futures Had Been Oversold.

CHICAGO GRAINS AND PROVISIONS.

	Open	High	Low	Close	Prev. Close
WHEAT—					
May	1.40¾	1.41½	1.40⅛	1.41½	1.42
July	1.27¼	1.27¾	1.26¼	1.27¾	1.28¼
Sept.	1.22¾	1.23¾	1.22¼	1.23⅝	1.24¼
May new	1.27½	1.30⅞	1.27	1.30¾	1.28¼
May new	1.27½	1.30⅞	1.27	1.30¾	1.28¼
May old	1.25	1.25½	1.24⅝	1.25½	1.25⅞
July new	1.19	1.21⅝	1.18½	1.21¼	1.20½
July old	1.15⅞	1.18⅛	1.15⅞	1.18½	1.18⅜
Sept.	1.10⅝	1.12⅜	1.10	1.12⅜	1.11½
OATS—					
May	.48¾	.50¼	.48½	.50¼	.49⅞
July	.47	.47⅝	.46⅜	.47⅝	.47¾
Sept.	.44⅛	.44⅝	.43⅛	.44⅜	.44⅞
SOY BEANS—					
May	1.75	1.75	1.73	1.73¾	1.76¼
July				1.67¼	1.70¼
RYE—					
May	1.15½	1.16¼	1.14½	1.16	1.16⅜
July	1.08½	1.09	1.06¾	1.08	1.09⅜
Sept.	1.01	1.01¼	.95⅝	1.00¼	1.01¾
BARLEY—					
May	.78	.78½	.78	.78½	.81½
LARD—					
May	12.45	12.45	12.32	12.37	12.55
July	12.75	12.75	12.60	12.65	12.82
Sept.	13.02	13.02	12.90	12.95	13.10
Oct.	13.10	13.10	12.97	13.00	13.17
BELLIES—					
May				16.37	16.40
July				16.75	16.85

CHICAGO, April 7.—(AP)—Unlike most commodities, corn ran up briskly in price at the last today, scoring about 2 1-2 cents earlier loss.

The late jump of corn values helped to overcome in part a general tumble of grain prices today following a sensational fall of more than 4 cents in Liverpool wheat quotations accompanied by unconfirmed rumors abroad that President Roosevelt would take action to reduce prices of staples in the United States. Something of a hindrance to a full late recovery of wheat values were reports that foreigners were sellers of wheat futures here.

On the other hand, active late buying of corn for eastern houses revealed that the corn futures market had become much oversold. Besides, extreme scantiness of arrivals of corn in Chicago, only 10 cars today, together with higher Argentine freight rates, acted as a special stimulus to corn price upturns as the day drew to an end.

At the close, corn was varying from 3-8 cent decline to a gain of 2 1-2 cents compared with yesterday's finish, May $1.30 1-2 to $1.30 3-4, July $1.21 to $1.21 1-4, September $1.12 1-8 to $1.12 3-8; wheat 3-8 to 3-4 down, May $1.41 3-8 to $1.41 1-2, July $1.27 1-2 to $1.27 3-4, September $1.23 1-2 to $1.23 5-8; oats, 5-8 off to 1-2 up, May .50 1-8 to .50 1-4, and rye showing 3-8 to 1 1-2 setback, May $1.16. Provisions results were 2 cents to 17 cents lower.

Produce

ATLANTA.

Following are the only classes of eggs offered for sale in Georgia under the new egg laws as reported by the State Bureau of Markets:

EGGS.

Eggs, large, per dozen	21@22c
Current receipts, yard run	19@20c

(Day-old and day-fresh eggs or offered as such, are not allowed under the Georgia egg classification. Dirty eggs are not allowed to be offered for sale at all.)

Butter	25@30c
POULTRY.	
Hens, heavy	15c
Leghorns	13@14c
Friers	22@25c
Roosters, pound	9@10c
Ducks	10@12c
Geese, pound	8@10c
Turkeys, pound	10c
Stags	12@14c
Capons	18@20c

CHICAGO.

CHICAGO, April 7.—Butter: Receipts 8,515, weak; creamery specials (93 score) 31½c to 32c; extras (92 score) 31c; extra firsts (90-91 score) 30½c to 30¾c; firsts (88-89 score) 29¾ to 30¼c; standards (90 score centralized carlots) 31c.

Butter Futures: Storage standards, November 31c; fresh standards, April 30⅜c.

Eggs: Receipts 26,584, weak; extra firsts, local 23c, cars 23¼c; fresh graded firsts, local 22¼c, cars 22½c; current receipts 21¾c; storage packed extras 24¼c, storage packed firsts 24c.

Egg Futures: Storage packed firsts, April 23⅞c; storage packed firsts, May 23⅞c; refrigerator standards, October 25½c; frozen whites, May, hundredweight $11.55.

Live Poultry: Receipts 2 cars, 27 trucks, steady; hens over 5 pounds 19c, 5 pounds and less 20c; Leghorn hens 16½c; colored fryers 26c, Plymouth and White Rock 26½c; colored broilers 26c, White Rocks 26c Plymouth Rocks 26½c; barebacks 21c; Leghorn broilers 23c; roosters 13c, Leghorn roosters 12c; turkeys, hens 20c, toms 16c, No. 2 turkeys 15c; ducks 4½ pounds up, white and colored 19¼c, small white and colored 15c; geese 13c; capons 7 pounds up 26c, less than 7 pounds 25c.

Potatoes: Receipts 66, on track 179, total United States shipments 749; old stock, Idaho Russets slightly weaker, other stock about steady; supplies moderate, demand slow; sacked per hundredweight Idaho Russet Burbanks U. S. No. 1 $2.35 to $2.85 according to quality and size, mostly $2.45 to $2.65; Colorado Red McClures U. S. No. 1, few sales $2.80 to $2.90; Wisconsin round whites U. S. No. 1, no sales reported; U. S. commercial $1.95; Michigan Russet Rurals U. S. No. 1 $2.25; Minnesota Cobblers U. S. No. 1 and partly graded $2.15; North Dakota Bliss Triumphs U. S. No. 1 and partly graded $2.45; new stock steady, supplies rather light, demand fair; carlot track sales 50-pound sacks Texas Bliss Triumps U. S. No. 1 $2.10 to $2.20; U. S. No. 2, few sales $1.75 a sack; bushel crates, 1⅞-inch minimum Bliss Triumphs U. S. No. 1 $2.20, 1½-inch minimum $1.95 a bushel; Florida bushel crates Bliss Triumphs U. S. No. 1, few sales $2.25 a bushel.

Cash Grain.

CHICAGO.

CHICAGO, April 7.—Cash wheat, No. 1 dark hard 1.47; No. 2 mixed musty 1.42; corn, No. 3 yellow 1.36½; No. 4 yellow 1.32½ to 1.35½; No. 3 white 1.37¾; oats, No. 2 white 53½ to 55 cents; No. 3 white 53 to 54 cents; barley, feed, 75 to 85 cents; malting 1.00 to 1.27; timothy seed 4.70 to 5.25 cwt.; clover 28.00 to 34.00 cwt.

Lard, tierces 12.12; loose 11.47; bellies 16.00.

ST. LOUIS.

ST. LOUIS, April 7.—Cash, wheat, none. Corn, No. 3 yellow 1.36. Oats, No. 2 white 56½; No. 3 55½.

Close, wheat, July 1.27⅛; September 1.23¼ bid; corn, July 1.25⅛ bid; oats, September, 44⅜.

ESTABLISHED 1891

CAPITAL FUNDS OVER FOUR MILLION

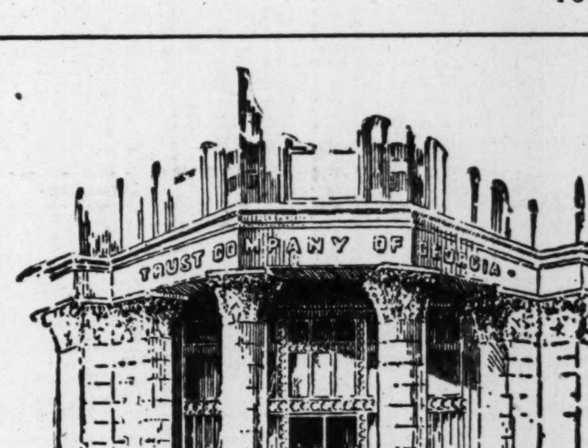

Experience
is your best
Protection

For nearly a half-century this Company has been acting as Executor and Trustee under the wills of hundreds of Southerners, and Georgians in particular.

You too, will want to leave your plans for your loved ones in the hands of no one less experienced.

It will be a pleasure to confer with you and your attorney concerning your plans for making a will

TRUST DEPARTMENT

TRUST COMPANY OF GEORGIA
EDGEWOOD AVENUE AT PRYOR
ATLANTA

OFFICERS

Thomas K. Glenn, Chairman of the Board
Robert Strickland, President
Dameron Black, V.-P., Secy. & Treas.

BANKING
M. K. Hunter, Vice-President
W. S. Woods, Asst. Vice-President
D. M. Robertson, Asst. Vice-President
George S. Craft, Asst. Vice-President
M. C. Turman, Asst. Treasurer
L. L. Davis, Asst. Secretary
L. O. Huggins, Asst. Secretary

INVESTMENT
J. D. Robinson, Jr., Vice-President
Lloyd B. Hatcher, Asst. Vice-President
J. W. Means, Asst. Vice-President

TRUST
James C. Shelor, Trust Officer
L. L. McCullough, Trust Officer
Roff Sims, Trust Officer
R. L. McConnell, Asst. Secretary
W. L. Daughtry, Asst. Trust Officer
Alfred D. Boylston Jr., Asst. Trust Officer
Carroll Payne Jones, Asst. Trust Officer

MORTGAGE LOAN
George L. Word, Manager
Vernon Wooten, Asst. Manager

MEMBER FEDERAL RESERVE SYSTEM

MEMBER FEDERAL DEPOSIT INSURANCE CORPORATIO

TARZAN'S QUEST No. 94

By Edgar Rice Burroughs

As he stood guard in the eerie hours before dawn, Sborov gazed beyond the firelight at the wall of darkness—a mysterious world filled with nameless terrors. And in his mind's eye he saw the moaning ghost of Kitty Sborov, the woman he had slain.

As he shuddered and turned away, his eyes wandered over his sleeping companions and came to rest on Jane. How beautiful she was! Why had she spurned him? His conceit would not permit him to believe that he was at fault. Surely Brown must have talked against him.

Brown! How he hated the fellow! Brown would kill him, unless . . . Sborov's eyes fell on the axe with which the pilot had threatened him. If his enemy were only dead, he would be safer, and—there would be no one to stand between him and Jane!

If Brown were only dead! That thought drummed monotonously in his tired brain. Presently Prince Sborov seemed galvanized by sudden determination. He moved stealthily toward the sleeping man. Then, cautiously, one hand crept toward the axe!

THE CONSTITUTION

CLASSIFIED ADVERTISING

Information

CLOSING HOURS

Want Ads are accepted up to 9 p. m. for publication the next day. The closing hour for the Sunday edition is 8:30 p. m. Saturday.

LOCAL CLASSIFIED RATES

Daily and Sunday rates per line for consecutive insertions:

10% Discount for Cash

One time .....27 cents
Three times ...19 cents
Seven times ...17 cents
Thirty times ..13 cents

Minimum, 2 lines (12 words).

In estimating the space to an ad figure six average words to a line.

Ads ordered for three or seven days and stopped before expiration will only be charged for the number of times the ad appeared and adjustments made at the rate earned.

Errors in advertisements should be reported immediately. The Constitution will not be responsible for more than one incorrect insertion.

All want ads are restricted to their proper classification and The Constitution reserves the right to revise or reject any advertisement.

Ads ordered by telephone are accepted from persons listed in the telephone or city directory on memorandum charge only. In return for this courtesy the advertiser is expected to remit promptly.

To Phone An Ad
Call WAlnut 6565
Ask for an Ad-Taker

Railroad Schedules

Schedule Published As Information.
(Central Standard Time)
Effective June 23, 1936.
TERMINAL STATION

Arrives—	A. & W. P. R. R.	—Leaves
11:35 pm	Montgomery-Selma	6:20 am
11:35 pm	New Orl-Montgomery	
12:45 pm	New Orl-Montgomery	8:50 am
4:30 pm	Montg.-Selma Local	1:00 pm
8:10 am	New Orl-Montgomery	6:00 pm
Arrives—	**C. OF G. RY.**	**—Leaves**
2:45 pm	Griffin-Macon-Sav.	7:35 am
10:45 am	Columbus	7:30 am
7:55 pm	Macon-Albany-Florida	8:55 am
11:00 am	Griffin-Macon	4:00 pm
6:05 pm	Columbus	4:30 pm
6:30 am	Macon-Albany-Flordia	6:00 pm
8:55 am	Albany-Florida	6:55 pm
9:30 am	Macon-Albany-Florida	7:25 pm
5:55 am	Macon-Sav.-Albany	10:00 pm
Arrives—	**SEABOARD AIR LINE**	**—Leaves**
6:20 pm	Birmingham-Memphis	7:45 am
3:25 pm	N.Y.-Wash.-Rich.-Norf.	12:55 pm
6:10 pm	Ath.-G'w'd-Monroe,N.C.	7:30 am
12:45 pm	Birmingham-Memphis	3:35 pm
7:30 am	N.Y.-Wash.-Rich.-Norf.	6:40 pm
5:15 am	N.Y.-Wash.-Rich.-Norf.	9:30 pm
8:30 pm	Birmingham	11:05 pm
Arrives—	**SOUTHERN RAILWAY**	**—Leaves**
6:40 pm	Valdosta-Brunswick	7:00 am
10:05 am	Local Charlotte-Danville	7:00 am
7:40 pm	B'ham-Mfs.-Kan. City	7:10 am
8:20 pm	Detroit-Chicago-Clev.	8:15 am
5:40 pm	Washington-New York	8:25 am
4:55 pm	Anniston-Birmingham	9:10 am
5:35 pm	Jax.-Miami-St. Pete	10:10 am
6:20 pm	Chi.-Det.-Clev.-Cin.	10:35 am
8:10 pm	Rich.-Wash.-New York	12:10 pm
8:35 am	Wash.-N. Y., No. 38	1:00 pm
7:45 am	Rome-Chattanooga	1:40 pm
11:50 am	B'ham.-Mfs.-Kan. City	3:40 pm
11:40 am	Warm Spgs.-Columbus	4:15 pm
9:30 am	Fort Valley	5:15 pm
10:00 am	Cin.-L'ville-Chi.-Det.	6:08 pm
3:30 pm	Rich.-Wash.-New York	6:10 pm
10:30 am	Miami-Tampa-St. Pete	6:25 pm
6:20 am	Jax.-Br'wick-Miami	7:50 pm
6:45 am	Col'bia-Char'ton-Wash.	8:00 pm
7:55 am	Jax.-Miami-St. Pete	8:40 pm
5:55 am	Birmingham	11:30 pm
5:50 am	Wash.-N. Y.-Asheville	11:55 pm
	UNION PASSENGER STATION (Central Standard Time)	
Arrives—	**A., B. & C. R. R.**	**—Leaves**
3:10 am	Jack'vle-Miami-Florida	1:06 am
3:10 am	Ftzgld.-Cordele-Wa'cr.	1:06 am
6:50 pm	Cordele-Waycross	7:15 am
5:50 am	Wa'cr.-Tifton-Th'ville	9:01 pm
Arrives—	**GEORGIA RAILROAD**	**—Leaves**
5:35 pm	Augusta-Sumter	8:25 am
5:35 pm	Florence-Richmond	8:25 am
6:20 am	Augusta-Florence	8:00 pm
6:20 am	Charleston-Wilmington	8:00 pm
Arrives—	**L. & N. R. R.**	**—Leaves**
4:35 pm	Knxville via Blue Ridge	7:15 am
6:35 pm	Cinn.-Chicago-Detroit	9:15 am
11:59 am	Knoxville-Cin.-L'ville	3:15 pm
8:15 am	Cin.-L'ville-Det.-Clev.	6:25 pm
Arrives—	**N., C. & ST. L. RY.**	**—Leaves**
1:01 am	St. Louis-Chicago	3:15 am
5:40 pm	Cartersv.-Dalton-Chatta.	8:00 am
6:00 pm	Chat.-Nashv.-St. L.-Chi.	10:00 am
8:20 am	Chatt.-Nash.-St. L.-Chi.	6:45 pm
7:00 am	Chatt.-Nash.-St. Louis	9:15 pm

ANNOUNCEMENTS

Auto Travel Opportunities 1

THE CONSTITUTION advises caution in securing or offering transportation on a share-expense basis. Demand bona fide references as to reliability, character and responsibility of owner or passengers.

DRIVING Miami Thursday. Take 2 passengers, share expense. Ref. BE 1225-W.

Truck Transportation 2

LOADS and return loads. Wash., Phila., N. Y., Chicago. April 8-15. WA. 1412.

CONSOLIDATED VAN LINES

SPECIAL this week, 3 vans returning to N. Y., 2 vans to Fla. Suddath Moving & Storage Co., WA. 6795.

HOUSEHOLD moving (per room) $1.50. Bonded drivers. Open day and night. DIME MESSENGER SERVICE WA. 7155.

EMPTY van returning to New York at once. Russell C. House, MA. 4828.

LOADS wanted from New Orleans, New York, Chicago, Charlotte. WA. 2701.

Beauty Aids 4

COME to J. M. High's Beauty Salon for your Spring Special. Modern equipment with added conveniences of charge account. Experienced operators. Ophia Mae Babb, Violet Adams, Josephine Henderson, Martha Ivy Criglar. Mrs. P. C. Williams, Mgr., WA. 8681.

Free haircuts, finger-waves, marcels.
PERMANENTS, $1.00 UP
Artistic Beauty Institute
10½ Edgewood.

SPRING SPECIAL.
GUARANTEE $5.00 wave, $2.00, complete, with free manicure. Tru-Art Beauty Shops, 201 Grand Theater Bldg JA. 8557.

CROQUIGNOLE and other waves, complete, $2, $3, $5. Finger waves, dried, 25c. Personality haircuts, 35c; trim 25c. Beauty Box, 322 Grand Theater, JA. 8225.

FREE finger wave and marcels, permanents $1. Atlanta Beauty Academy, 27½ Broad St., S. W. WA. 9828.

WE assume the responsibility of your hair, skin and nails for $3 per month. Piedmont Hotel Beauty Salon, JA. 0600.

WILL rent established beauty parlor, equipped, 5 booths, operators will stay. JA. 8402.

GUARANTEED $3 oil croquignoles for $1.50 complete, no other charge. Robert Fulton Hotel Beauty Shop. JA. 8590.

OIL croquignole wave, $2. Ryckeley's Wave Shop, 11½ Whitehall, JA. 7037.

SPRING specials, $5 wave for $3, and $3 for $2. Eison's, 23 Arcade. JA. 8140.

OIL croquignole all over, $3. Grisham, 1623 Jonesboro Rd. JA. 7110.

WAVES, $2, $3 and $5, any style, oil shampoo. 414 Gr. Theater Bldg. JA. 8880.

MRS. FLORA MASON IS BACK WITH POWDER PUFF WA. 6250.

Lost and Found 8

STRAYED—From 1073 Oakdale Rd., large white and tan setter dog, name plate R. P. Dobbs, Athens, Ga. Call H. T. Dobbs, DE. 4734.

LOST—Female screwtail Boston Bull, white with brindle spots. Answers to name "Bootsie." Call JA. 8670 days; MA. 6440 nights. Liberal reward.

LOST—Thursday, gold-rim glasses, near Rainwater and Creel Service Station, College Park. Reward. CA. 9165 or 417 Washington, College Park.

ANNOUNCEMENTS

Lost and Found 8

LOST—Lady's silver framed glasses, front Davison-Paxon's. Wed. Reward. HE. 4031.

LOST—BLACK MALE SCOTTIE, DRUID HILLS SEC. CALL DE. 2680. REWARD.

Personals 10

PARKING.
Theater and Shopping, 5c Per Hour.
161 Ivy St. PARAMOUNT GARAGE.

SPEECH, public, business, radio and social. Dramatics, voice, stammering. JA. 0178.

TRUNKS, RADIOS, ETC., DELIVERED, 75c. BONDED drivers. Open day, night. Dime Messenger Service. WA. 7155.

CURTAINS, quilts, blankets laundered, work guar. and insured. Del. serv. HE. 7958-R.

DR. E. C. SWANSON, DENTIST.
30½ Broad St., Cor. Ala. JA. 0950.

CURTAINS laundered, 10c up. Mary Mattox, 845 Greensferry Ave., S. W. WA. 9897.

CURTAINS LAUNDERED. CALLED FOR AND DELIVERED. 807 PRYOR. MA. 2780.

CURTAINS laundered and stretched beautifully. Mrs. Wright, MA. 3030.

DR. C. A. DUNCAN, DENTIST.
135½ WHITEHALL ST. MA. 4537.

BUSINESS SERVICE

Altering, Building, Repairing

WE WILL completely remodel your house, making any repairs on anything from the roof to the basement. Good work. Low prices.
A. A. A. Contracting Co., Inc. JA. 2218.

Bed Renovating

INNER-SPRING MATTRESSES, $10.
Made From Your Old Mattress.
New Mattresses, Factory to You—Save 50%.
IMPERIAL BEDDING CO.
442 Cain St. WA. 3611.

HILAN Mattress Co., inner-spring mattresses, box spring rebuilt. VE. 2311.

$2.50—ATLANTA'S OLDEST RENOVATORS. TRIO MATTRESS CO. MA. 2983.

ADVANCED MATTRESS CO. RENOVATING, NEW TICKING, $3.25. WA. 0123.

$3.50—NEW TICKING, EXPERT FINISHING. GATE CITY MAT. CO. JA. 3100.

SUPERIOR Mattress Co. inner-spring mattresses; day service HE. 9274.

$10—INNER-SPRING mattress from old mattresses. Empire Mattress Co., MA. 2068.

Blinds—Venetian

VENETIAN BLINDS, 24 TO 36 INCHES WIDE BY 65 INCHES HIGH. ALL YOU WANT, $3.49 EACH. 600 PEACHTREE ST.

BLINDS—Venetian, of the better sort. M. D. Smith Tent & Awning Co. JA. 3867.

Building and Repairing

GENERAL repair work, all kinds, roofing, painting. Call WA. 9103. L. P. Loyd.

Carpenter Repairing

CARPENTER—General repairs of all kinds. Specializing in screen work. Estimate free. W. H. Brooks, WA. 5008.

Cleaning, Tinting, Plastering

ROOMS tinted, $1.50; painting, paper cleaning, $1.50; papering. Elijah Webb. RA. 5090.

ROOM tinted, $1.25. Plastering, leaks stopped, painting. WA. 6907.

Electrical Contracting

C. A. PUCKETT—PROMPT, RELIABLE SERVICE 18 ROSWELL RD. CH. 3622.

EDWARDS' electric and radio service. 438 W. Peachtree. JA. 3837.

Floor Refinishing

BETTER work, better prices, free estimate. Acme Floor Finish. Co. MA. 6303.

Floors

OLD floors made new with elec. sanding mch.; paper'g, paint'g, repairs. JA. 2218.

Furnace Repairing, Roofing

ROOFING, PAINTING, FURNACE REPAIRING; WORK GUARANTEED. CALL P. M. HENRY, WA. 9693. 66 W. BAKER ST.

Furniture Upholstering.

UPHOLSTERING, repairing and repairs. Work guaranteed. J. A. Jackson, RA. 7737.

General Repairing

ROOFING, painting, papering, general repairs of all kinds. Estimate free. Terms arranged. W. S. Montgomery. MA. 5040.

Lawn Mowers Sharpened, Repaired

LAWN mowers sharpened, ground and repaired. Pick-up and delivery service. Quick Service Saw Repair Co., JA. 5284.

Lawn Mowers Sharpened

BISHOP, GUN AND LOCKSMITH.
307 PEACHTREE, N. E. JA. 3686.

Moving and Storage

SEE CATHCART for transfer and storage household goods. 134 Houston. WA. 7721.

BLALOCK'S TRANS. & STORAGE CO. WHITE LABOR. LOW RATES. DE. 1547.

MOVING and storage. Gen'l Warehouse & Storage Co., 272 Marietta. JA. 2596.

Painting and Tinting

PAINTING, tinting, paper cleaned, $1.50 per rm. Guaranteed. Harrison, JA. 2940.

Painting, Building, Repairing

PAINTING, building, remodeling, repairing. Free estimates. H. A. Ray, Builders Hapeville, CA. 2955.

Painting, Papering, Decorating

$3—ROOMS papered. First-class painting, tinting. Plumbing repairs. MA. 5557.

Pen and Pencil Repairing

PEN AND PENCIL SHOP.
S. W. STEWART, Mgr. 115 P'tree Arcade.

Painting, Tinting, Papering

ROOMS tinted, $1.50, papered $3, cleaned $1.50. Leaks stopped. Webb. RA. 9076.

Roofing

CHAS. N. WALKER ROOFING CO.—"We top 'em all." 141 Houston St. WA. 5747.

ROOFING—Special applied guar., $4.50 sq. up. Bonded roofers. Terms. RA. 1432.

Piano Tuning

PIANO TUNING—Best work, lowest prices. Call WA. 0510. Carder Piano Company.

Plumbing Supplies

WHOLESALE, retail, buy direct. 197 Central, S. W. Pickert Plumbing Supply Co.

Printing

CIRCULARS printed for dept., grocery stores; reas. J. H. Moore, Printers, MA. 9171.

BUSINESS SERVICE

Radio Repairing

BAMES, INC., WA. 5776. Repairs to all makes radios and victrolas.

Roofing, Painting, Repairing

SPECIAL price. Work guaranteed; 30 years' experience. W. S. Stroud. RA. 1292.

ROOFS—All kinds repairing; also all kinds building material. Fence posts. WA. 6614.

REROOF now. Prices are advancing. General repairing. WA. 2646.

Rug Cleaning

RUB cleaning on your floor. New process. For prices, CA. 2610.

Water Pumps

UNIVERSAL FRESH WATER SYSTEMS
Fresh Water at All Times.
Everite-Westinghouse deep and shallow well pumps. Get our prices before buying.
Richter Pump & Equipment Co.
250 Spring St., N. W. WA. 6339.

Sheet Metal Work

PRIDGEN ROOFING & SHEET METAL CO.
199 Whitehall St. WA. 6949.

Wall Paper

J. L. BURNETT, wallpaper. Prices lowest, guaranteed. DE. 4747. 306 Arizona Ave.

Wallpapering

WALLPAPERING—Paint, new 1937 papers. Best and cheapest. Do own work. CA. 1661.

CALL JA. 8891. First-class wallpapering, painting. Scarborough, 482 Seminole. N. E.

Wallpapering and Painting

WALLPAPERING AND PAINTING. CALL DAVENPORT, RA. 4879.

Window and House Cleaning

NAT. Window Cleaning Co., Inc. Floor waxing, wall and woodwork cleaning. JA. 2100.

Window Shade Cleaning

WINDOW shades cleaned. Like new. Shades furnished. C. M. Wright & Son. MA. 3030.

EDUCATIONAL

Coaching 11

Hurst Dancing School
SAMPLE lesson free. Regular dance Tues., Sat. P'tree at North Ave. HE. 9226.

Dancing 14

DANCE lessons cost no more at
Gordon Eppley
Ballroom course guar. in 10 lessons.
26½ Cain St., N. E. JA. 4364.

UNLIMITED COURSE
Private and Class Lessons.
CLUB SEGADLO SCHOOL.
26 Pine St., N. E. JA. 6670. MA. 7746.

MODERN ballroom dancing. Guar. 4 lessons. Margaret Thomas, HE. 8858.

EMPLOYMENT

Help Wanted—Female 30

WOMAN EXECUTIVE
WELL EXPERIENCED in office detail, accustomed to meeting public, to assist in operating a small widely-known, long-established business in downtown Atlanta. This is a position where initiative will pay dividends. Strictly office work. Moderate salary. Age 28-35. At least 5 feet 5 inches tall; married or single. Please write letter stating age, education, height, weight, by whom you have been employed, and how long, telephone, address, how long you have been living in Atlanta, and if possible a small photo. Our employes know of this advertisement. Address A-337, Constitution.

WANTED—Experienced white nurse for infant and 3-year-old. Permanent position in comfortable home. Good salary. Must be intelligent, refined and have city references. In replying give experience, age, education and city references. Address A-297, Constitution.

STENOGRAPHER
EXPERIENCED shorthand, good typist; also handle advertising copy. Excellent future. State age, experience, salary desired. Address A-336, Constitution.

ADDRESS envelopes home. Easy work. Wonderful opportunity. Experience unnecessary. Write for details. Majestic Silverware, 1711-K Park, Hartford, Conn.

Day School—Night School
GREENLEAF SCHOOL OF BUSINESS
Herbert Squires, Director. MA. 7800

SECRETARIAL COURSE—3 months individ. instruc. Grads placed. Spec. rates. Marsh Business College, Grand Th. Bldg. WA. 8809.

WANTED—Experienced colored cook, must be A-1. Apply today ready for work. No. 1 Elliott St.

TWO ALL-AROUND BEAUTY OPERATORS AT ONCE. 756 EDGEWOOD AVE.

EXPERIENCED children's nurse; also orphan girl mother's helper. 513 Pulliam.

2 WELL-EXPERIENCED WAITRESSES, OUT-OF-TOWN. 75½ HUNTER ST.

2 WELL-EXPERIENCED WAITRESSES, OUT-OF-TOWN. 75½ HUNTER ST.

Help Wanted—Male 31

WANTED—Experienced salesman and window trimmer for high-grade men's clothing and furnishing store. Steady position and must be experienced. Answer Berlin Brothers, P. O. Box 728, Charleston, S. C.

MEN for crepe paper window work, good opportunity for right men; chance for advancement; state all in letter. Floaters, don't waste your time. Address A-293, Constitution.

TELEVISION
THERE ARE positions open to television trained men. See Television ad under Instructions. Class No. 34, today.

WANT experienced "A" grade dairy help for location south of Macon. Want married man, small family. Give experience, age and salary expected. Address Box F-3749, Constitution.

COMBINATION butcher and grocery clerk. Apply Thursday between 1 and 3 p. m. 499 Broyles St., S. E. MA. 1737.

LEARN BARBERING in a RECOGNIZED SCHOOL. POSITIONS GUARANTEED. Atlanta Barber College, 143 Mitchell, S.W.

TEN boys, with wheels; guaranteed. Dime Messenger Service, 30½ Broad, St. S. W.

WANTED—Experienced colored filling station porter. Apply 230 Garnett St., S. W.

ONE general cook (colored) for hotel. CAPITOL EMPLOYMENT AGENCY, 90 Forsyth St., N. W.

SPECIALTY SALESMEN; EXCELLENT PROPOSITION. 219 101 BUILDING.

2 MEN with light trucks, good money. Dime Messenger Serv., 30½ Broad St.

TELEPHONE advertising salesmen. Apply 522 Atlanta National Bldg.

Good Morning!

WAlnut 6565

Is Atlanta's Want Ad phone number. It's a number good to remember when you need help of any kind; when you want to buy, sell, rent or exchange anything. Regardless of your problem, call an Ad-taker at WAlnut 6565. She will gladly help you word an Ad to bring best results. You may "charge it."

CONSTITUTION WANT ADS

"UP WITH THE SUN"
PHONE WALNUT 6565

EMPLOYMENT

Help Wanted—Male 31

BARBER at once. 807 Cascade Ave. RA. 7592.

Help Wanted—Male and Female 32

MIDDLE-AGED negro couple to live on farm in Virginia. Man must know farming. Wife cook and housekeeping. Must be in good health and bring good references. John L. Wray, 605 Volunteer State Life Bldg.

Help Wanted—Instruction 34

TELEVISION
IF YOU are ambitious, serious and able to take care of your experimental materials, we will train you in your spare time and defer training tuition until you are actually employed in radio or television. For interview write Box F-3752, Constitution.

MOLER SYSTEM
OF BEAUTY CULTURE—established since 1893. Now offers new standards—new methods in day or evening classes. Call, write or phone for free booklet. MOLER SYSTEM. 43½ Peachtree St., N. E. JA. 9323.

"UNCLE SAM" JOBS—Start $105-$175 month. Men, women. Prepare now for next Atlanta examinations. Experience usually unnecessary. Full particulars—list postions, FREE. Write today sure. Franklin Institute, Dept. 77-G, Rochester, New York.

Help Wanted—Agents 35

MAKE $3 up a day selling toilet preparations. Write for information. Sanghera Products, 1161 Cleveland Ave., Chicago, Ill.

Help Wanted—Salesmen 36

WANTED—Man with car to take over profitable Rawleigh route. Established customers. Must be satisfied with earnings of $30 a week to start. Write Rawleigh's, Dept. GAD-15-101, Memphis, Tennessee.

CAN use a man with car for sales position beginning Friday. Floor time. No canvassing. Pay discussed at interview. Closing assistance given. Opportunity to qualify for advancement. Apply 416 Glenn Bldg., 10:30 to 12:30.

MAN with following among hosiery buyers for the south. Four numbers of ringless irregulars and seconds. Fast repeat sellers. Attractive commission proposition. Address F-3756, Constitution.

SALESMEN
PHONE WA. 6834 FOR APPOINTMENT.

Help Wanted—Teachers 37

PROGRESSIVE TEACHERS AGENCY, MA. 1634. Fielding Dillard, Mgr., 432 Hurt Bldg.

TEACHERS for 1937-38. Southern H. S. Bureau, Decatur, Ga. DE. 3372.

Help Wanted—Trade Schools 39

WANT A STEADY JOB?
WE HAVE a plan that puts you on one in short order. Call or write MOLER, 43½ Peachtree, N. E.

Situations Wanted—Male 41

REGISTERED druggist: no objectionable habits, excellent front man; rapid, accurate pharmacist, seven years' experience; single, age 31. Address A-294, Constitution.

YOUNG man, 12 years' experience as millwright, wants position. Best references, now employed, desire change. Address F-3755, Constitution.

DOMESTIC

Domestic Help Wanted—Female 42

CALL WA. 3695 Podhouser Ag'cy (white)

COLORED COOKS—MAIDS

15 COLORED cooks for jobs, $6 to $10. REGISTER FREE, 513 Pulliam.

Call MA. 3704, Fried Agency
for reliable cooks and maids.

IF YOU need cooks, maids, butlers, chauffeurs, call Fannie Brown, MA. 3781.

Domestic Help Wanted—Male 44

EXPERIENCED butlers for boarding houses with refs. Apply 513 Pulliam St.

Domestic Situations Wanted Male-Female 47

CALL RA. 6994. Union employment for reliable cooks, maids, chauffeurs. Best ref.

Constitution Classified Ads Bring Results

FINANCIAL

Financial 57

LOANS
MADE to deserving people under the provisions of the Small Loan Act at the lowest average rate of interest of any loan agency in Atlanta.

YOU and your good credit rating is all the security we ask.

N. B. We don't carry a "Joker" up our sleeve.

Master Loan Service
212 Healey Bldg.
20 Years in Atlanta

CASH
for Easter Bills

COMBINE all your debts. Just one bill each pay day.

LOANS on notes, autos, etc. Quick, confidential service. Low rates.

NORTH AMERICAN
Loan and Savings Assn.
208 Atlanta Natl. Bank Bldg.
Write, call or phone WA. 5412

CASH ON YOUR CAR
Balance Owing Refinanced.

WE HAVE served the people of Atlanta for 20 years, and now in position to offer a very low interest rate on loans repayable monthly to suit your convenience.

Seaboard Finance Corp.
Successors to Southern Security Co.
210 Ten Pryor St. Bldg. WA. 7593

SINGLE SIGNATURE LOANS
ARRANGED 8% PER ANNUM
BASED ON ACTUAL TIME
YOU USE MONEY
1-HOUR SERVICE
ATLANTA LOAN SERVICE
218 Volunteer Bldg. Opp. Piedmont Hotel
66 Luckie St. WA. 5550

CASH FOR YOUR CAR.
Option to Repurchase.
LOUIS I. CLINE.
270 Peachtree St. WA. 1838.

Painting Contracts Financed
P. O. BOX 633.

ADAIR-LEVERT, INC.
308 Atlanta National Bank Bldg.

Loans on Automobiles 58

LOANS ON AUTOMOBILES
ENDORSEMENTS and other collateral at 8% per annum.
FIDELITY INVESTMENT CO.
1011 Ga. Savings Bank Bldg. MA. 9595.

Loans on Personal Property 60

LOANS on autos, collateral, indorsements at 8%, easy terms. 70 Pryor St., N. E.

Salaries Bought 61

MONEY
for salaried people.
Just your signature.
POPLAR FINANCE CO.
81 Poplar St., Opp. Old P. O.

MEET YOUR EMERGENCY
WITH OUR MONEY
OBTAINED
ON YOUR
SIGNATURE ONLY
CENTRAL INVESTMENT CO.
250 PEACHTREE ARCADE

MONEY
You can use today.
FULTON PURCHASING CO.
206 CONNALLY BLDG. ENT. ALA. ST.

MONEY
$5 TO $50 in the nick of time on your signature alone.
SEE US FIRST
NATIONAL, 501 Peters Bldg.

MONEY FOR SALARIED PEOPLE
513 VOLUNTEER BLDG.

204 Peters Bldg. $5 to $50

$5 to $50; 414 Volunteer Bldg.

$5 - $50. 217 Healey Bldg.

Nu-Way, 252 P'tree Arcade

FINANCIAL

Business Opportunities 50

STORAGE GARAGE & PARKING LOT, 140-car capacity, in the heart of theatrical, hotel and shopping section, real money-maker, $1,500 cash. Southern Business Brokers, Volunteer Bldg. MA. 5778.

GROCERY-MARKET—Good corner, good Frigidaire equipment, doing nice business. Rent $15 monthly. Bargain for $700 on terms. 31 Pryor St., S. W. WA. 2237.

BOARDING house on north side. Will sell for $1,500. Always full; net income $200. High-grade furnishings. Good lease. Address A-58, Constitution.

Loans on Real Estate 52

LOANS ON HOMES
M. MOBLEY. WA. 9551.

REAL ESTATE LOANS
W. M. Scurry. Hurt Bldg. WA. 9216.

$500 AND up, 5% to 7% FHLB or FHA plan, 30 mi. Atlanta. Standard Federal S. & L. Ass'n., Healey Bldg. WA. 3600.

6 %, NO COMMISSION, MONTHLY. AMERICAN SAVINGS BANK, ATLANTA.

LOANS ON THE NEW FEDERAL PLAN. Atlanta Federal Savings & Loan Ass'n.

REAL ESTATE LOANS AT LOW COST. C. D. LEBEY & CO., WA. 0680.

Financial 57

LOANS
up to
SEVERAL HUNDRED DOLLARS

Why not use our plan to pay bills, buy things you need and keep your credit good? We'll loan you the money you need quickly and confidentially.

Speed, Privacy, Fair Charges, Flexible Terms.

"A SIMPLIFIED LOAN SERVICE"

IF you want a thoroughly dependable and confidential loan, see us without obligation.

Call, 'Phone or write today

PRESENT LOANS REFINANCED

COMMUNITY
Savings & Loan Co.

210 PALMER BLDG.
MARIETTA & FORSYTH STS. WA. 9332
207 CONNALLY BLDG.
96 ALABAMA ST. MA. 1311
208 GA. SAVINGS BANK BLDG.
64 PEACHTREE ST. WA. 5293

So Says

Mr. McCollum—

"Too Many Cooks Spoil the Broth."

HAVE you ever thought that too many worries will spoil your disposition? Now if your worries are financial, LISTEN TO THIS—If $60 to $1,000 repayable OVER ONE OR TWO YEARS at low interest, would make the rest of your worries seem trivial, see me without delay at the Seaboard Loan & Savings Assn., 12 Pryor St., S. W.

MONEY TALKS
You'll get better prices if you pay cash. Use an ELYEA LOAN.
$50 to $1,000
on furniture and automobiles.
ELYEA, INC.
311 Palmer Bldg. WA. 8367

LIVESTOCK

Pastures.

WANTED—100 head stock to pasture. Cows $1 per mo. Horses and mules, $2 per mo. RA. 4389.

MERCHANDISE

Miscellaneous For Sale 70

at CABLE'S
RADIO CLEARANCE
Floor Samples—All New
RCA-VICTOR Combination, 9 tubes, regularly $340. One only at $289
RCA-VICTOR Combination, 7 tubes, regularly $149.50. One only at $127
ZENITH RADIO, 10 tubes, regularly $119.95, one only at....$102
ZENITH RADIO, 8 tubes, regularly $104.95, one only at ...$89.25
ZENITH RADIO, 6 tubes, regularly $79.95, one only at $67.95
PRICES INCLUDE DELIVERY, INSTALLATION AND FINANCE CHARGE FOR MONTHLY PAYMENTS.
CABLE PIANO COMPANY
235 Peachtree St., N. E.

USED OFFICE EQUIPMENT

18	Flat top desks, all finishes, all sizes, $35 to	$ 17.50
12	Typewriter desks, all finishes, all sizes, $15 to	30.00
50	Tables, all sizes, all finishes, $20 to	5.00
200	Good office chairs, all kinds, all prices, $1 to	20.00
1	Globe "C" label cabinet type safe. Double door	175.00
1	"A" label large safe, single door, good as new	185.00
5	Good used safes, various sizes, all good, $50 to	100.00
1	12-Drawer brand-new Acme card cabinet, 8x10	45.00
2	48-Inch used Settees, 1 oak, 1 mahogany, $8 to	15.00
25	Book case sections, various makes, $2.50 to	3.00
1	Money loan office ctr. drawers, doors, etc., 10 ft.	60.00

LOTS of other items not listed at bargain prices.

Horne Desk & Fixture Co.
47-49 Pryor St., N. E.
Between Auburn and Houston.

at CABLE'S
USED RADIO SPECIALS
RCA-VICTOR Combination, 7 tubes, (1935 model) one only at sacrifice price of $47.50
RCA-VICTOR 9-tube radio, used two months, current model selling at $149.50. This one offered for balance due of $118.75
MAJESTIC Combination, 7 tubes, good local reception and excellent record playing, one only at $13.50
MAJESTIC RADIO, 7 tubes, in good condition $5.50
CABLE PIANO COMPANY
235 Peachtree St., N. E.

FURNITURE PRICES SLASHED
SEVERAL carloads new furniture at second-hand prices. Used furniture 50% less. Modern living room suites $22.50 to $38.50; 6-piece walnut bedroom suites $39.50 to $42.50; 9-piece walnut dining suites $37.50 to $67.50; 9x12 Axminster rugs $17.50 to $24.50; gas stoves $7.50 to $17.50; kitchen cabinets $7.50 to $18.50; metal refrigerators $7.50 to $15.50; 9x12 linoleums $3.95. Everything for the home selling cheap. See us before you buy.
HUTCHINS FURNITURE CO.
165 Whitehall St. WA. 4310

SOFA, fine wool frieze upholstery, in excellent condition, springs perfect, a pick-up at $39; large club chair in same upholstery and condition for $19.75; large Cogswell pillow back and seat of down filling, also matches, only $25.
CENTRAL AUCTION CO.
145-7 Mitchell.

PIANOS
BEAUTIFUL 5-ft., 9-in. Baldwin Grand, like new, at greatly reduced price—Terms.
LANIER & BATT
56 N. PRYOR.

OFFICE FURNITURE—We have many good values in new and used office furniture at our warehouses at 47-49 North Pryor St.
Horne Desk & Fixture Co.

DINING room suite, walnut square table, buffet, china, 6 chairs, in excellent condition. Quick sale $59. Some terms if desired.
CENTRAL AUCTION CO.
145-7 Mitchell St.

REBUILT cash registers, adding machines, comptometers, bookkeeping machines.
ATLANTA FIXTURE & SALES CO.
104 S. Pryor St. WA. 5872.

POOL and BILLIARD tables. "National of Cincinnati." New and used. Attr. prices, terms. P. W. Lantz, 77½ P'tree. JA. 9493.

GOLFERS—200 steel shaft odd clubs, $4 and $5 values. Special $1.95. 50 matched sets steel shaft, one-half price. Citizens' Loan Ass'n., 195 Mitchell St.

12-Horsepower Boiler
JACOBS SALES CO.
45-47 Decatur St., S. E. WA. 2876

CONCRETE flower boxes, urns, bird baths. Benches. Launius & Green, 1900 Piedmont Rd. CH. 1826. Display 35 Roswell Rd. (Buckhead).

100 FOUR-DRAWER steel letter files, delivered, $17.50.
OFFICE OUTFITTERS, INC., MA. 8690.
31 N. Pryor, next dr. Chamber Com. Bld.

200 MEN'S late-style, all-wool spring suits. Factory closeouts. Choice $5 and $7.50. Values up to $25. Citizens' Loan Ass'n., 195 Mitchell St.

ADDRESSOGRAPHS, GOOD CONDITION. BOTH HAND AND ELECTRIC MODELS; REASONABLE. BOX A-49, CONSTITUTION.

CALCIMINE, 5c lb. Paint, $1 gal. Wallpaper, 7c roll. Workmen recommended. Georgia Paint Co., 78 Ala. St. WA. 2450.

BARTELL'S ARMY STORE. TENTS, COTS, TARPAULINS. JA. 0377. 90 ALABAMA.

BANKRUPT sale, beauty supplies and equipment. Big savings. 250 Peachtree. JA. 2984.

NATIONAL CASH REGISTERS REBUILT
ROGERS & NASH, INC.
90 Pryor St., S. W. Phone MA. 1742.

KOHLER light plant, A-1 condition. Bargain. Water system at dealer's price. WA. 2708.

PIANOS, used, $45 up; new $185 up. Terms. Jesse French Co., 66 Pryor, N. E. JA. 1136.

NEWEST MODEL PIANOS AT CABLE'S NEW PIANO SALE, 235 PEACHTREE.

LIVESTOCK

Baby Chicks

YOUR chicks will find what you can't see in every bag of Conkey's Y-O Starting feed—Vitamin A, B, D and G. Feed Conkey's—"It fills the bill." New cash-and-carry prices, 10 lbs., 50c; 25 lbs., $1.15; 100 lbs. $4.30; 500 lbs., $20.49.
H. G. HASTINGS & CO.
Mitchell at Broad WA. 9464.

30,000 BLUE RIBBON CHICKS ready for Thursday, Friday and Saturday; $6.95 per 100 up. Blood-tested, selected. good chicks. Come and get them. Blue Ribbon Hatchery, 215 Forsyth St., S. W.

LARGE, healthy chicks, all popular breeds; guaranteed livability. Thousands ready now. Woodlawn Hatcheries, 510 Piedmont Ave. WA. 4095.

SPECIALS—Baby chicks, $6.95 per 100. Georgia State Hatcheries, 128 Forsyth St., WA. 7114.

FOR good chicks or custom hatching. Kingston Hatchery. Macon Dr. MA. 2577.

FEEDS, poultry supplies, remedies. Ga. State Hatchery, 128 Forsyth, WA. 7114.

Goats

FRESH-IN MILK GOAT.
13 VICKERS ST., S. E.

Horses

GENTLE 5-gaited saddle horse, $85. 97 Tenth St., N. W.

MERCHANDISE

Miscellaneous For Sale

HOFFMAN AUTOMATIC WATER H ER. PARKER PLUMBING CO., 2181.

RUGS—1,000 rugs, 25c to $25—RU The Rug Shop, 137 Mitchell St

GARDEN tools, garbage cans, ch wire. Duckett's Army Store, 79 Al

1936 FRIGIDAIRES in crates. Greatl duced prices. High's, 4th floor. WA.

WE TRADE in old furniture for Rich's Annex, 51 Forsyth St., S.

ALL KINDS OF USED BRICK LUMBER. MOSS, HE. 5953.

HIGH-GRADE UPRIGHT PIANO, 15 LAKEVIEW DR., S. E. DE.

100 USED GALVANZED 55-GAL DRUMS HE. 3493.

A FEW Faultless electric washers, fice; terms. Sterchi's, 116 Whiteh

75,000 HARD brick, used building rial; bargain. 399 E. Fair St. WA.

STEAM table, showcase, stools, etc. lanta Fixture Exchange, 101 S. P

PORTABLE typewriter, $10; Remin $12.50; good condition. JA. 1817.

Coal and Wood

KINDLING—Waste box material, 5 truck load. MA. 2061. Union Box Company.

Fountain Pens, Service

PARKER PEN CO., SHEAFER PEN MILLER'S PEN SERV., 64 BR N. W.

Flowers, Plants For Sale

PETUNIAS, 35c doz.; all colors, plants. Snapdragons and peren reasonable. 184 Lakeview Ave., N CH. 3373.

PANSIES, Swiss Giants, large plant per hundred; open Sundays. J. F. tongim, 425 E. Virginia Av., College

FOR bargains call Lakewood Nur We plaint, also pruning and spra RA. 7766.

Household Goods

MAPLE CRIB, porch rockers, sun lor suite, porch swing, radios, bedroom suite, reflector lamp, re erators, walnut dining suite, chiffor CATHCART, 134 Houston, WA. 77

PORTABLE electric sewing mac $29.50. Fully guaranteed. $3 dow per month. Davison-Paxon Co., se floor.

LEAVING city, cash necessary, take almost new Eureka cleaner. 5056-W.

USED furniture 50% less. New at ond-hand prices. Hutchins, 165 W hall.

Musical Merchandise

PIANO FOR SALE. IN GOOD CON TION. Address A-296, Constitution

Typewriters, Office Equipment

ATTENTION, STUDENT
SPECIAL rental rates for home use. makes rented, sold and repaired. the Noiseless No. 8; 3 months, $5.
American Writing Machine C
67 Forsyth St., N. W. Phone WA.

TYPEWRITER BARGAINS.
ALL makes standard and portable. cial rates. We buy, sell, repair. QUICK SERVICE TYPEWRITER C
16 Peachtree Arcade. WA.

Wanted To Buy

CASH for used furniture and housel goods. Central Auction Co., 145 Mi ell. WA. 9739.

Cash for Used Clothing
353 Edgewood. 256 Marietta. MA.

CASH for old gold and silver. Shop, 19 Broad, N. W., near P Arcade.

HIGHEST CASH PRICES FOR GO USED FURN. HURT FURNITURE HE. 6380.

WILL pay best cash price for used niture. Heard Watkins Furniture. 1277.

LOOK, used furniture and sewing chines bought. Stern Furn. Co. 1310.

SEWING machines bought, sold, repai Sewing Mach. Shop, 167 Whitehall. 7919.

WILL pay highest cash price for used pianos. MA. 6670.

WILL send buyer with cash for used furn. Charles M. Cobb Furn. WA. 5068.

MEAT market and cafe fixtures, fu ture, pay cash. JA. 3144, 101 S. Pry

WANTED—To buy used adding machi and typewriters. Call WA. 8224.

LIVING room, bedroom, porch furnit and electric fan. WA. 3164.

ROOMS FOR RENT

Rooms With Board

699 PIEDMONT—Delightful room, t beds, stationary washstand; large clo 2 or 3 meals. Sun. supper. WA. 693

ATTRAC. room, new modern maple fur ture, bath, excellent meals, priv. por garage. 1038 W. Peachtree.

946 ROSEDALE RD.—Gentleman sh attractive room, twin beds. Cor HE. 1793-M.

15TH STREET. ATTRACTIVE ROC TWIN BEDS, CONNECTING BA BALANCED MEALS. HE. 0084-W.

NORTH SIDE, exclusive home, lov rm., twin beds, business people. 0991-J.

ATTRACTIVE room, private bath, cellent meals, every convs. 166 Por de Leon.

2240 PEACHTREE RD., attr. rms., ple ant surroundings, bus. people. HE. 08

1008 COLUMBIA, N. E. Nicely furn. roo two; hot, cold water. Convs. HE. 2

23 11TH ST., N. E.—ATTR. VACANCI ALL CONVS., BUS. PEOPLE. HE. 0

PRIV. home, business couple. Priv., c bath; best north side section. WA. 2

BEAUTIFULLY furn. room, private n home, excellent location. HE. 4486-

COMFORTABLE, single, double roor Conv. location. Good meals. HE. 96

BILTMORE SECT.—Attractive room, m and wife; good food, reas. HE. 0722

897 PEACHTREE ST. Large attrac. r adj. bath. Busi. people. HE. 2079.

1393 PEACHTREE—Attractive room, pr or conn. bath. Good meals. HE. 2135-

1246 PONCE de Leon. 2 rooms. Priv bath. Other vacancies. DE. 2597.

NICE rms., real board, 2 blks. Sears Ponce de Leon, MA. 0968.

Hotels

ROOM and bath, $4 and $5 per we Hotel service. 10½ Harris St., N. JA. 8515.

EDISON, 450 W. P'TREE—1st-class rm $3 wk. up; apartments, $6 up. JA. 86

Rooms—Furnished

WELL FURNISHED ROOM, PRIV. BAT BREAKFAST. 2 BUS. PEOPLE. C 9084.

FRONT room, conn. bath, pri. mode north side home. Gentlemen. H 8066-J.

LOVELY furnished room, single or do ble. Semi-private bath. HE. 9262.

ROOM and bath, $15, $30 mo. Hotel ser ice. 644 N. Highland, N. E. HE. 9211

ANSWERS TO TEST QUESTIONS

Below are the answers to test questions printed in editorial page.

1. Oliver Wendell Holmes.
2. Wool not previously used in manufacture.
3. Four times.
4. The bubbling up or agitation which results from the action of heat on a liquid.
5. Benevolent and Protective Order of Elks.
6. German poet.
7. Agra.
8. Claremont, Cal.
9. No. The constitutional qualifications for President and Vice President are the same.
10. It is on the White river, which is not navigable.

* * *

Today's Common Error.
Never say, "All came except he;" say, "except him."

OOMS FOR RENT

***ms—Furnished* 89**

room connecting bath, radio, als 1' pref. 543 Blvd. N. E. Apt. 3.

***usekeeping Rooms Furnished* 94**

V. P'TREE, 1 room and kitchenette, npletely furn. Conveniences, good ion. Fine for business women or e HE. 6371.

ERN 1-room and k'nette apt. All vs. Walking distance. Adults, week, 553 Courtland St., N. E.

GE REDECORATED ROOM. PRI- ATE BATH, KITCHENETTE. 880 IPER ST.

ERN brick, 2 conn. rms., ht., lts., , G. E., gar. $6 wk. MA. 4761.

AL ESTATE - RENT

***artments—Furnished* 100**

NINGSIDE, 3 rooms completely fur- hed, lights, water, phone; garage. Boulevard, N. E. HE. 3138. Couple. 6889.

MERRITTS AVE., cor. Piedmont, am-heated effic. apt. Nicely fur., refrigeration, $6.50 wkly. WA. 4095.

ERN 1-room and k'nette apt. All vs. Walking distance. Adults, wk. 553 Courtland St., N. E.

0TH ST., N. W., 2 rooms, furnished nplete; gas, lights, water, heat. Pri- ent.; conn. bath; $30 mo. HE. 5976-J.

BLVD., N. E.—3-rm. apt. resurfaced s., new Frigid.; newly dec. Special

ELY furnished apartment, 5 rooms d bath, good location. Available l 15. MA. 4735.

BOULEVARD, N. E.—3 or 4 rooms cely furn. Apply Apt. 12, MA. 0232.

ATUR—3-room apartment, nicely rnished, best location. DE. 4677.

ATUR—3-room apartment, nicely rnished, best location. DE. 4677.

EUCLID AVE., N. E. BEDROOM, ATH, KITCHEN. ADULTS. JA. 3055.

E., lovely 3-rm. apt. Maple furni- re, everything furn. RA. 4924.

ALL nicely furnished apt. Frigidaire, at, etc. Reasonable. HE. 3074.

***artments Unfur.* 101**

"SEE OR CALL"
ADAMS-CATES CO.
a complete list of desirable apartments Hurt Bldg. WA. 5477.

BOULEVARD, N. E., north of Ponce Leon, 3-room apartment, reasonable . Apply janitor for key.

SIXTH ST., N. E., Apt. 5—4 rooms, s stove, elec. refrig. Current furn. ec., $37.50. Call WA. 9511.

MYRTLE, N. E.—ATTRAC. 3-RM. PT. HEAT, HOT WATER, ELEC. RE- G., LIGHTS, FURNISHED.

BLVD., N. E., liv. rm., bedrm., di- ette, kitchen; newly dec., $22.50. Apt. MA. 8590.

BLVD., Apt. 4—Three rooms, $25 WALL REALTY CO., MAin 1133

RTHSIDE—Very attractive 5-room apt. very conv. Garage, $37.50. MA. 9276.

CATUR—3-room apartment. Modern nveniences. Best location. DE. 4677.

RSHING POINT APT. Sublease, front ot. Living rm., bedrm., bath. HE. 7451.

COLLIER RD., attractive 5-room apt., iblease until Nov. 1. HE. 6429-W.

SLEY PARK—First-floor 4 rooms, $40. Park Lane. Goodman.

***uplexes—Furnished* 105**

W. P'TREE—Furnished lower 4 rms., ath, sleeping porch; also 1 rm. and chenette, upper furn. Adults. He. -R.

BOULEVARD, N. E.—Newly decorat- l, attractively furnished upper 5-room lex, garage, etc. Owner. MA. 4424.

***uplexes—Unfur.* 106**

M. bungalow duplex, 869 E. Rock prings Rd., N. E.; G. Stove, elec. re- auto. heat; adults, $57.50. HE. 2155.

TRAC. apt., living room, dining room, itchen, bath, bedroom; separate en- nces, $25. Adults. DE. 2503. DE 1420-R.

E DUPLEX, 3 rooms, half rate, $7.50 o. 727 Primrose St., near Ga. Ave., . 2685.

LVAN HILLS—963 BYRON DR., 3-RM. FF., MURPHY BED, STOVE, ICE X. SEP. FURN. GAR. REAS. HE. 2436.

S.—NEW compact 4-room apt., strict- private, sun porch. CH. 3624.

PEEPLES, 5-rm. brick duplex, fur- ace heat, 2 bedrms., $27.50. RA. 2186.

HIGHLAND VIEW, N. E.—3 rms., nfurn.; lights, water. HE. 4554-W.

S.—MOST attrac. 5-rm. duplex, all nod. convs. See to apprec. HE. 5289-J.

***ouses—Unfurnished* 111**

Argonne Drive, N. W.
E of the pretty homes in this exclu- ive residential section. Possession June

Samuel Rothberg
WA. 2253.

USE, 4 rms., Clifton Rd., between Emory and Briarcliff Rd. Well, lights, one, acres if desired. WA. 5272; VE. 6.

LAWTON, 6 rooms $30.00
FIFTH, N. E., 8 rms., redec. ..$40.00
H. ROBERTSON WA. 7927.

PEACHTREE PL., N. W.—6 rms., new- y decorated, available April 1st, $45. arp-Boylston Co. WA. 2930.

SECOND AVE., 6-rm. br., $40; 411 Candler St., 6-rms., $35. UMPHRIES REALTY CO. JA. 0668.

ORME CIRCLE, N. E.—6-room brick, urnace, $50. C. G. Aycock Realty Co.

AKDALE RD. 4 bedrooms, 2 baths, spa- ious grounds, partially furn. CH. 2709.

ROOM bungalow, furnace heat, $35. 899 Ponce de Leon Pl. CH. 3236.

***ffice & Desk Space* 115**

PRIVATE OFFICE.
WITCHBOARD and competent steno- graphic service. 1314 Rhodes-Haverty ilding.

RIVATE office, desk space, secretarial and mail address. Reas. 231 Healey dg.

RIVATE office, with phone, reas. M. W. Fodrie, 1111 Cit. & Sou. Bk. Bldg.

***Vanted to Rent* 118**

ANTED—Apartment in private home. Call WA. 4815 between 9 and 10 a. m.

ORTH SIDE HOUSE, 3, 4 BEDROOMS. AROUND $65. MAY 1. HE. 0683.

REAL ESTATE—SALE

***Houses For Sale* 120**

North Side.

BUY
A HOME
Have the title guaranteed and insured by
Atlanta Title and Trust Co.
Title Bldg.
Pryor St. and Auburn Ave.

Druid Hills Bargain
ON one of the prettiest roads we have a two-story, 9-room brick with two full tile baths, Spanish tile roof, 4 bright corner bedrooms, automatic steam heat, large concrete basement, laundry tubs, servant's room and toi- let, porte-cochere, 2-car garage. House beautifully decorated inside and out. East front wooded lot, with 100-foot frontage; abundance of shrubbery. Owner paid $22,500 for this house and has moved to another city. Has au- thorized us to slash price to $12,500. Owner's loss, your gain. Shown by appointment. Mr. R. W. Evans, WA. 1511. (Exclusive.)
J. H. EWING & SONS
REALTORS.
65 Forsyth St., N. W.

11½ ACRES
Cozy Little Cottage
N THE PACE'S FERRY ROAD section, truly a picturesque and desirable sub- rban home site. Attractive price and ong terms. H. S Copeland, nights HE. 680
Burdett Realty Co. WA. 1011

REAL ESTATE—SALE

***Houses For Sale* 120**

North Side

You'll Never Get Lost Going Home!
THIS new home is corner of Fairhaven circle and Fairhaven circle; 5-room wide-board home; tile bath; daylight, cement base- ment; hot air heat. See this home today. Price $4,750; terms. Ex- clusive sale. Call Mr. Perkerson.
ADAMS-CATES CO.
REALTORS.
2nd Floor Hurt Bldg. WA. 5477

HAYNES MANOR
2380 DELLWOOD DR.
New Colonial Red Brick
BRAND-NEW, 3 bedrooms, 2 tile baths, tile kitchen, slate roof, automatic gas heat, air-conditioned, copper pipe plumb- ing. This home is well arranged with entrance hall, large rooms and closet space, situated on a level, east front lot, well back from the road. Attractive price and terms. See it today or call HE. 3245.

OPEN THURSDAY
2 to 5:30 P. M.
1697 Johnson Road, N. E.
JOHNSON ESTATES, the show place of this beautiful home section. Two-story white brick on large wooded lot. Four bedrooms and two tile baths, air-condi- tioned furnace, insulated, slate roof, two- car garage. The price is right and terms liberal. Mr. Clark, WA. 1011 or HE. 9372.
Burdett Realty Co.

$5,250—6-Room Brick
RECONDITIONED—1 block bus line, full daylite basement, servants' room, nice lot. A real bargain and must be sold. No loan, terms to suit. Call Reese Davis, HE. 4399-J, or WA. 3111.
Haas Howell & Dodd

ONLY $7,500
NEAR Morningside school in the fast- est developing section of Atlanta we have a very attractive brick home, 6 spacious rooms, 2 baths, automatic heat, daylight basement. Beautiful east front lot. This is the bargain you have been looking for. Exclusive. Call Mr. Browne, WA. 5570, nights MA. 8054.
ADAIR REALTY & LOAN CO.
Healey Bldg. WA. 0100.

Environment—Congenial Neighbors
YOUR home will be protected by the carefully chosen restrictions in this de- sirable north side subdivision. One of the best schools in Fulton county. A neighborhood where your children can romp and play free from danger. A beautiful home need not be an expen- sive one. For full particulars regarding property in the most desirable section, call Mr. Borom, WA. 3935; nights, CH. 9704.

40 PEACHTREE AVENUE—5-room wide- board bungalow, screened front and back porches, perfect condition, furnace heat. Lot 77x230, close to car line. Mr. Alston, DE. 0624-J or WA. 7991, Jacobs Realty Company.

PEACHTREE HILLS
SEMI-DUPLEX—10 rooms, $300 cash and $25 month will buy this bargain. Mr. Jossey, WA. 7991, Jacobs Realty Co.

ANSLEY PK.—Open, 1826 Flagler Ave., N. E., 6 rooms, new colonial white brick, 20% cash, $40 month, including taxes and insurance. Owner, HE. 4430-M.

NEW 7 and 8-room bungalows, Dellwood Dr., Haynes Manor. Call WA. 5570.

ADAIR REALTY & LOAN CO.
Real Estate Healey Bldg. WA. 0100.

NATIONAL Realty Management Co., Inc. Ground Floor Candler Bldg. WA. 2226.

WILL build for responsible owner. W. L. Felch, 789 Ponce de Leon. MA. 3438.

GEORGIA CONSTRUCTION CO.
223 Candler Bldg. WA. 6880.

HOUSES and duplexes, North Side and West End. 1810 Rhodes-Haverty Bldg.

LOT, 373 ft. front., W. Wesley Ave. Beau- tiful bldg. site. Price $1,000. WA. 1603.

THE greatest value is in Druid Hills. Select your home site now. WA. 3970.

College Park.

9 LARGE rooms, 2 baths, ideal for board- ing house, large lot, double garage. Newly decorated. Price $3,000; will rent $35 mo. (Will consider trade for acre- age or farm). Located 1239 E. N. Main, College Park. Call B. W. Jones, RA. 8122.

Decatur.

MODERNIZED 5-room house, nice lot, good location. Terms. DE. 1616.

East Lake.

New Brick Bungalow
$4,950.00
NEAR EAST LAKE club, five-room brick, tile bath, extra large attic, furnace, concrete basement. Level wooded lot 55x297 feet. Easy terms. Call L. A. Burdett, WA. 1011 or HE. 3718.
Burdett Realty Co.

Inman Park.

NO. 120 ASHLAND Drive, N. E. New 6- room wide board bungalow, hardwood floors, tiled bath, 80-foot east front shady lot. Open for inspection. Close price. Some trade. Mr. Burton, WA. 0156 J. R. Nutting & Co.

2-STORY home, 4 bedrms. A real bar- gain, $3,500. WA. 2534.

South Side.

OPEN FOR INSPECTION, 2 TO 6 P. M. 851 MARION AVE., S. E., new 6-rm. frame, $3,375. Cash $675. FHA insured loan, $2,700. Monthly $26.91 includes taxes, fire ins., int., prin. WA. 3648, nights, HE. 5533-M.

SOUTH SIDE—8-room frame duplex, 2 baths, redecorated, $2,500. WA. 2162.

Grant Park.

OPEN FOR INSPECTION, 2 TO 6 P. M. 851 MARION AVE., S. E. New 6-rm. frame, $3,375. Cash $675. FHA insured loan, $2,700. Monthly $26.91, includes taxes, fire ins., int., prin. WA. 3648; night HE. 5533-M.

EXTRA good bungalow and an extra lot for $2,500; $700 cash, $25 mo. WA. 5620.

East Atlanta.

$3,600—NO LOAN; unusual good 6-room brick house on Woodland Ave.; on east front lot 230 ft. deep; $350 cash, $30 mo. flat notes; just been redecorated through- out. Call Mulkey. WA. 4364.
MULKEY-GRAY

NICE lot, paved St., 55x155, all improve- ments. Must sell, make offer. WA. 8909.

West End.

S. Gordon Street
THE best buy in West End today. Six rooms, bath, beautiful lot 100x200 feet. Will sell at a bargain price considerably less than cost of replacement. Exclu- sive. Call Mr. Browne, HE. 3245.
ADAIR REALTY & LOAN CO.
Healey Bldg. WA. 0100.

1128 SELLS AVE., $2,850; $300 cash, $25.50 month. Jefferson Mortg. Co., WA. 0814.

Haynes Manor.

349 MANOR RIDGE DR., 2 story, 4 bed- rms., white brick. A. Isakson, RA. 7909.

***Houses For Sale* 120**

Miscellaneous.

BUY A HOME
HAVE the TITLE GUARANTEED and INSURED by
Atlanta Title & Trust Co.

JONES AVE., 5-rm. reconditioned, $1,350. Terms. Hughey, MA. 6938, RA. 6978.

***Auction Sales* 121**

McGEE LAND CO
320 Healey Bldg. WA. 3680

***Brokers in Real Estate* 122**

J. R. NUTTING & CO., Ga. Sav. Bk. Bldg. WA. 0156. Listings wanted. Sales, rent.

REAL ESTATE—SALE

***Investment Property* 129**

LIQUIDATING SALE
THE Receivers have instructed us to sell the property located at the southeast corner of Williams Mill Road and Cleburne Avenue, which includes three houses, known as 975 Williams Mill Road, 993 and 999 Cleburne Avenue. There is one central heating unit for the three buildings. Inspect the property today and submit to us your best offer.
DRAPER-OWENS CO.
Realtors
Grant Bldg. WA. 9511

TWO GOOD BUYS
APARTMENT HOUSES
6 UNITS—Close to Peachtree and Tenth St. Income $220 per month. Price $9,- 000; (no loan). Terms.

12 UNITS—Brick construction, good south side location. Gross income, $425 per month. Heirs may sell for $17,500 with 15 to 20 per cent net. For net in- come this can't be duplicated. A real buy. Ask Mr. Salmon for full informa- tion.
"WE HAVE OTHERS"
RANKIN-WHITTEN
Realty Co. WA. 0636. Realtors.

16-UNIT apt., north side. Will consider some trade. La Fontaine, WA. 1511.

$3,500 WILL buy 310 Houston St. A. Graves, WA. 2772.

***Lots for Sale* 130**

TWO GOOD LOTS
25TH ST., 75x190 feet, near Peach- tree St., $1,250.
26TH ST., 75x225 feet, near Peach- tree St., $1,850.
ADAMS-CATES CO.
REALTORS.
2nd Floor Hurt Bldg. WA. 5477

BUILD your home in beautiful Garden Hills. Wooded lots with all improve- ments, adequate restrictions and reason- ably priced. Phone WA. 3111 for details. HAAS HOWELL & DODD.

THREE CHOICE LOTS IN DRUID HILLS SECTION, $750 EACH. ALLAN-GOLD- BERG REALTY CO. WA. 1697.

EAST LAKE DR., 60x200 ....$600
MEMORIAL DR., 50x175 ....$500
D. L. STOKES & CO. WA. 7872.

$1,000.00—100x300, a rough lot, Club drive. Spring Branch. Geo. P. Moore, WA. 2326.

TWO beautiful lots, St. Simons Island, both for $300 cash. DE. 5474.

FOR best selection North Side lots, call Burdett Realty Co., WA. 1011.

***Property For Colored* 131**

872 THURMOND ST., N. W., 5-rm. house, block of Ashby St. Bath, elec. lights. $1,600, $150 cash, $20 month, no loan. 226 Peachtree Arcade. WA. 4304.

NICE home, 5 rms., 92 Chestnut. Bell & Arnold. JA. 4537. Res., RA. 7196.

DELBRIDGE, 6 rms., like new, $1,750 or 10% off for cash. Owner, WA. 7900.

***Suburban Acreage* 137**

LITTLE DREAM PLACE
21 ACRES, good land, shack, grove, scup- pernong arbor, fruit trees, spring branch, fish pond site, pasture, electric- ity, telephone, water, near stores, high school, bus line, 35 minutes' drive Five Points. $1,650. Terms. Mr. Peevy, CH. 1225.

COVINGTON HIGHWAY.
NEAR Avondale—Five-room brick bunga- low, brick store and filling station. House placed well back in beautiful oak grove. Large lot 100 feet on highway. Fine business and suburban home combi- nation. Good reason for selling out. To go quickly, $3,500. Mr. Fife, WA. 1915.

FOR A COUPLE—64 Springdale road (Hapeville), nearly new beautiful white wideboard bungalow. Living rm., dinette, kitchen; 2 bedrooms, pretty bath; garage; beautiful lot, 225x300; $2,500. Terms. Mr. Fife, WA. 1915.

ROLLING acres, facing two sides good road; 20 acres good land, several acres bottom; good small house; bold branch, woods, fruit, 11 miles out, $1,395. Terms. C. H. Smith, WA. 1693.

TRUCK and chicken farm—7½ acres, all cleared in cultivation. Good 3-r. house, near Peachtree-Dunwoody Rd., Fulton county. $2,850. Geo. P. Moore. WA. 2326.

WONDERLAND—28 picturesque acres, rambling house, spring, creek, beauti- ful shrubbery, fine orchard, lights. J. J. Hemperley, WA. 7310.

200x450—Cleared land, electric lights, near Peachtree-Dunwoody road, $450. WA. 2326.

MT. PERIAN ROAD—35 acres, beautiful home site. Samuel Rothberg, WA. 2253.

***Wanted Real Estate* 138**

WE sell homes, farms, business proper- ties, vacant lots anywhere in Ga. or adj. states. For quick, satisfactory results, see or write us. Johnson Land Co., Haas- Howell Bldg., Atlanta. MA. 1933.

WILL pay cash for 20,000 to 50,000 acres of cutover or growing timber lands. Prefer southeast Georgia. Act quick. Conyers, 439 C. & S. Bk. Bldg. WA. 1714.

WILL BUY or sell farms, business prop- erty, subdivisions anywhere in Ga. or adj. states. Johnson Holding Co., 216 Mortg. Guar. Bldg., Atlanta. WA. 7007.

ALL cash for large North Side building lot. Phone Mrs. Dann, WA. 5632.

AUTOMOTIVE

***Automobiles For Sale* 140**

DEPENDABLE USED CARS AND TRUCKS
"The Old Reliable"
JOHN SMITH CO.
Chevrolet Dealer
530 W. Peachtree St. HE. 0500.

HARRY SOMMERS, INC.
GUARANTEED resale cars at lowest prices. Peachtree at Forrest. JA. 1834.

EAST POINT COMPANY.
AUTHORIZED FORD DEALER.
R. & G. USED CARS.
308 Main St., East Point. CA. 2166.

1932 CHEVROLET coupe, lots of service left in this car for only $145. East Point Co. Authorized Ford Dealer, 229 Whitehall St., S. W., WA. 6993.

1934 HUDSON de luxe 2-door sedan, ra- dio, heater, air horns, upholstery, paint spotless. Will sacrifice. Trade and terms, Joe Harrison, WA. 3204 or JA. 2730.

1932 FORD COUPE, NEW MOTOR AND TRANSMISSION SACRIFICE $175. FULTON GARAGE, 132 WALTON. WA. 9166.

1930 CHEVROLET sedan, new tires, orig- inal paint, $135. East Point Co. Au- thorized Ford Dealer, 229 Whitehall St., S. W., WA. 6993.

1937 AUSTINS.
50 miles per gallon gas.
Complete stocks 2 and 4-pass. models.
EVANS MOTORS, 234 Peachtree.

1933 PLYMOUTH coach, a real bargain at $245. East Point Co. Authorized Ford Dealer, 229 Whitehall St., S. W. WA. 6993.

1937 FORD tudor, used very little, will trade for cheaper car. Call W. L. Wal- lace, HE. 8833-J.

1933 FORD tudor, sacrifice for $145. No trade. Easy terms. Strickland, WA. 9710; nights MA. 5507.

'35 Graham Super-Charger Sedan, $525.
C. E. FREEMAN MOTORS, INC.
31-42 North Ave., N. E. HE. 3637.

1932 AUBURN sedan, in good condition; sacrifice for $100 cash; can be seen at 539 Central Ave., S. W.

1929 FORD tudor, best buy in town, $90. East Point Co. Authorized Ford Deal- er, 229 Whitehall St., S. W. WA. 6993.

1936 OLDSMOBILE 6 with trunk, extra clean, $645. 116 Spring, opposite South- ern Railway Bldg.

WILL sell at wholesale, lot full of late model used cars. See Conrad Baker. 330 Peachtree St. WA. 5255.

1934 OLDSMOBILE Sedan $335
Lane Dolvin Motor Co. 75 Forrest. MA. 2941.

AUTOMOTIVE

***Automobiles For Sale* 140**

USED CARS, $10 down, $2.50 weekly. Your credit is good. 268 Edgewood Ave.

1931 FORD sport coupe, extra clean, $185. East Point Co. Authorized Ford Dealer, 229 Whitehall St., S. W., WA. 6993.

1936 DODGE de luxe coupe, 7,000 actual miles. Beautiful car. Sacrifice. Hudson, HE 1650.

1933 FORD tudor, sacrifice for $145. No trade. Easy terms. Strickland, WA. 9710; nights, MA. 5507.

1931 HUDSON Sedan, $95. 116 Spring, opposite Southern Railway Bldg.

1935 "61" BUICK sedan, low mileage new car appearance. CH. 1388. Davis.

1932 PLYMOUTH COACH, $175.
1034 MARIETTA ST. HE. 9411.

DOWNTOWN CHEVROLET CO.
329 WHITEHALL ST. MA. 5000.

CAPITAL AUTO CO.
830 W. PEACHTREE. HE. 5186.

'33 AUBURN SEDAN, $465.
A. M. Chandler, Inc. Decatur DE. 4390.

SELL my 1936 Buick 4-door touring se- dan, A-1, $650. No trade. MA. 7343.

RAGSDALE MOTORS, R & G Used Cars. 320 Main St., East Point. CA. 2136.

1932 FORD Standard Coupe, $175. 116 Spring, opposite Southern Ry. Bldg.

WADE MOTOR CO.
399 Spring St. WA. 6720.

1936 FORD Fordor, 12,963 miles, clean. Atlanta Motors, 262 Spring. WA. 5115.

1931 FORD Coach, clean $185
136 Edgewood Ave. MA. 6586.

EXTRA clean 1930 Chevrolet 4-door, $163. Call M. H. Sneed, RA. 3971.

1936 FORD coach, good condition, $395. Fulton Garage, 132 Walton. WA. 9166.

1935 PLYMOUTH sedan. Perfect condi- tion. Call WA. 2149 after 6 p. m.

***Auto Trucks For Sale* 141**

1936 CHEVROLET TRUCK, 131-INCH WHEELBASE, STAKE BODY, GOOD TIRES, THOROUGHLY RECONDITION- ED THROUGHOUT. TERMS AND WILL TRADE. CALL MR. GRIFFIN MA. 5000.

1935 FORD panel truck, also 1935 Chev- rolet sedan delivery. Sell either one at a sacrifice or trade for cheaper car or truck. Thomas, WA. 9710; nights, RA. 7892.

1935 CHEVROLET, long wheel base chassis, cab, stake, tires A-1, paint good, $365. East Point Co. Authorized Ford Dealer, 229 Whitehall St., S. W. WA. 6993.

1935 CHEVROLET TRUCK, 157-INCH WHEELBASE, IN EXCELLENT SHAPE. PRICED RIGHT, WITH GOOD TERMS. CALL MR. GRIFFIN, MA. 5000.

1936 CHEVROLET pick-up, a real buy, $215. East Point Co. Authorized Ford Dealer, 229 Whitehall St., S. W. WA. 6993.

BARGAINS IN USED TRUCKS
INTERNATIONAL HARVESTER CO.
580 Whitehall St., S. W. MA. 4442

1935 CHEVROLET pickup, looks almost new, at a startling low price, with terms that can't be beat. Call Mr. Grif- fin, MA. 5000.

1936 CHEVROLET panel, 131-wheel base, thoroughly reconditioned, $350. East Point Co. Authorized Ford Dealer, 229 Whitehall St., S. W. WA. 6993.

1935 INTERNATIONAL 1½-ton Genera Mtrs. used trucks. Factory Branch WA. 7151.

1934 FORD sedan delivery; this truck is in A-1 condition, $350. East Point Co. Authorized Ford Dealer, 229 Whitehall St., S. W. WA. 6993.

1936 FORD V-8 PICKUP. 13,000 MILES. EXTRA CLEAN, $450. MR. QUINN, 780 GORDON. RA. 9337.

1936 MODEL 1½-ton Dodge truck, cab and body. Perfect condition. Sacrifice. Bauknight, JA. 2441.

'31 MODEL A Ford panel truck, will sacrifice for $95. Mr. Tucker, WA. 3297

1935 DODGE Pickup truck, $295. 116 Spring, opposite Southern Ry., Bldg.

***Auto Trucks Rent* 142**

DIXIE DRIVE IT YOURSELF CO.
14 Houston St., N. E. WA. 1870

HERTZ DRIV-URSELF Rent a Truck
40 Auburn Ave. WA. 8080.

***Cylinder Grinding* 149**

FORD V-8 REGROUND $25
Pistons, Rings, Pins Included.
Remanufactured Ford A mtrs., exch. $29.50
McNEAL ENGINE WORKS,
Since 1905. 330 Rawson. WA. 6407.

***Trailers* 157**

COVERED WAGON DEALERS—LARG- EST trailer coach display south; all models, sizes. Terms same as autos. Used trailers bought, sold. Evans Motors, 234 Peachtree.

SACRIFICE 2 good used house trailers. Must sell at once. Need the space. Make offer. Mr. Berchenko, MA. 4766.

***Wrecked, Burned Cars* 158**

WE BUY burned and wrecked automo- biles. Parts shipped anywhere. MA. 6162.
Atlanta Auto Parts. 704 Marietta St.

***Wanted Automobiles* 159**

WILL PAY
HIGHEST CASH PRICE
for clean
1932 and 1933 Chevrolets
1933 and 1934 Fords
1933 and 1934 Plymouths
LOUIS I. CLINE
270 Peachtree WA. 1838

CASH FOR ALL LIGHT MAKE CARS
John S. Florence Motor Co.
230 WHITEHALL ST. MA. 3362-3

WILL swap '29 Chev. coach, small dia- mond ring and little cash for late model Chev. sedan. Address A-295, Constitution.

CASH paid for any clean car, big or lit- tle. 1 or 100. EVANS MOTORS, 219 Spring St.

BEST price paid for cars or consign to Jones Bros., Inc., 229 Spring St. WA 5651.

CASH, late model Packard, Studebaker, Buick. Austin Abbott, 266 Peachtree, WA. 7070.

We Pay Cash for Good Used Cars.
Auto Sales Co., 410 Spring. WA. 6230.

WILL pay cash for Model A Ford. Con- dition unimportant. Marbut, HE. 2100.

HIGHEST cash prices for Buicks and Packards. Jack Porter, 253 Spring.

CASH or consign your auto. Louis I. Cline. 270 Peachtree. WA. 1838.

CASH for your car, or trade. Manning Car Co., 285 Spring St., cor. Baker.

GUILTY PLEA MADE IN CO-ED SLAYING

Court Expected To Sentence Dentist Today on Second-Degree Charge.

CHARLOTTESVILLE, W. Va., April 7.—(AP)—Disposition of Dr. R. G. Miller's plea of guilty to second-degree murder in the chloroform death of Cleo Sprouse rested tonight in the hands of Circuit Judge Smith, who is expected to pass sentence after closing arguments tomorrow morning.

The Charlottesville dentist may receive punishment of from five to 20 years' imprisonment under Virginia law.

Judge Smith recessed court until tomorrow upon completion of defense testimony, which was restricted to a single letter from Mrs. Mozelle Miller, wife of the accused dentist, asking clemency for her husband.

The letter described Miller's disposition as such that made him "an easy target for women."

The courtroom throng heard Commonwealth's Attorney Fife recite the circumstance surrounding the finding of the 18-year-old high school girl's body March 2 at the edge of the University of Virginia campus.

Fife said the girl died of pulmonary edema, resulting from the administration of chloroform by Dr. Miller in advance of a planned abortion.

MISS MABEL LIPES DIES AT RESIDENCE

Baptist Churchwoman Was Daughter of Atlanta Builder, Architect.

Miss Mabel Lipes, a life-long member of the Baptist church and member of a pioneer Atlanta family, died last night at the residence, 1622 Beecher street, S. W.

Miss Lipes, a native of this city, was the daughter of Moses Lipes, a builder and architect here in the 70s and 80s.

Surviving are two brothers, Gwin and George Lipes. Funeral arrangements will be announced by Awtry & Lowndes.

NAMES ENVOY TO SPAIN.

MOSCOW, April 7.—(AP)—The Russian government today named its first trade delegate to Spain, A. Stashefsky.

Justice Proves Bolts Hit Twice

KNOXVILLE, Tenn., April 7. (AP)—Knox County Judge Houston is authority for the statement lightning strikes twice in the same place.

While presiding over the county court in session Monday, a bolt set fire to a telegraph pole about 100 feet from the judge's home near here.

A second bolt struck somewhere nearby a few minutes later while Mrs. Houston was attempting to notify the telephone company the pole was ablaze.

MADDRY TO VISIT AFRICAN MISSION

Baptist Board Encouraged by Native Leadership in Chinese Work.

RICHMOND, Va., April 7.—(AP) The foreign mission board of the Southern Baptist convention recommended today immediate reorganization of its 67-year-old mission in Nigeria and voted to send Dr. Charles E. Maddry, its executive secretary, on a tour of the African mission fields next fall.

Dr. T. F. Adams, speaking for the group, said the church organization needs, together with polygamous conditions, in Nigeria made the visit of the secretary to that country "imperative."

Dr. John R. Sampy, president of the Southern Baptist convention, and also of the Southern Baptist Theological Seminary, told the board, which is holding its semi-annual meeting here, that "the most encouraging observation of the first 100 years of Southern Baptists' mission work in China" was the active leadership of fourth and fifth generation Christians in the South China field.

STATE DEATHS

REV. MARVIN WLLIAMS.

CEDARTOWN, Ga., April 7.—Men and women from all walks of life paid final tribute here today to the Rev. Marvin Williams, 62, widely known Methodist minister, who died Sunday.

Services were held at the Methodist church here, after which the body was taken to Atlanta to lie in state at Wesley Memorial church during the afternoon. Burial services will be held at Oxford.

MRS. ANNA COOGLER.

ELBERTON, Ga., April 7.—Rites for Mrs. Anna Coogler, 72, were held Sunday afternoon at the residence of her son, J. B. Coogler, the Rev. W. F. Lunsford, officiating.

Mrs. Coogler is survived by two sons, E. O. and J. B. Coogler, and two daughters, Mrs. E. O. Walling and Mrs. W. J. Taylor. A granddaughter is a secretary to Congressman Paul Brown.

LESTER M. ROUSEY.

ATHENS, Ga., April 7.—Rites for Lester M. Rousey, 38, of Athens, who died Sunday while visiting relatives at Carlton, were held Monday at Vineyards Creek Baptist church, in Madison county. Rev. S. S. Williams, pastor, officiating. Interment was in the church cemetery.

He is survived by his widow, Mrs. Maud McClain Rousey; his parents, Mr. and Mrs. W. B. Rousey, of Carlton; one sister, Mrs. Monnie Smith, of Point Peter, Ga., and seven brothers, James H. Rousey, of Tifton, William C. Rousey, of Middleton; John M. and Seymour Rousey, of Athens; Dewey H. Rousey, of Augusta; T. N. Rousey, of Comer, and Sam Rousey, of Rutledge.

HENRY WOLPERT.

SARASOTA, Fla., April 7.—Henry Wolpert, 51, died of a heart attack near his home on Beeridge road, Tuesday. He is survived by his widow in Tucker, Ga., and a son, Thomas H. Wolpert, of Stone Mountain, Ga.

JOHN COLE.

LANETT, Ala., April 7.—John Cole, 46, died Monday after an accidental fall at his home here.

Rites were held Wednesday afternoon at Lanett Baptist church, Rev. S. L. Heath, officiating, assisted by C. E. Lunceford.

Surviving are the widow and six daughters, Mrs. Agnes Hughes and Misses Christine, Marie, Ruth, Frances and Laura Cole, of Lanett; six brothers, Tom Cole, of south Georgia; Joe Cole, of Harris county, Georgia; Jim Cole, of Troup county, Georgia; Berry Cole, of LaGrange, Ga.; Ed Cole, of Thomaston, Ga., and Alfred Cole, of Shawmut, Ala., and three sisters, Mrs. E. E. Cavender, of Franklin, Ga.; Mrs. G. W. Pike, of Ozierfield, Ga., and Mrs. Lula Watts, of Shawmut, Ala.

MRS. MARY J. HART.

LANETT, Ala., April 7.—Funeral services were held Tuesday for Mrs. Mary J. Hart, 89, pioneer citizen of Troup county, Georgia, and for the past 18 years a resident of this city. Rites were held at Macedonia Baptist church, near LaFayette, Ala., the Rev. Mr. Parrish officiating, assisted by Rev. S. L. Heath.

Surviving are two daughters, Mrs. J. R. Orr, of near LaFayette, and Mrs. J. H. Tolbat, of Lanett; one step-daughter, Mrs. Dura Howell, Lanett; one son, K. L. Hart, Invesness, Fla.; four brothers, Orren, J. M. and J. E. Bond, of Nacoma, Texas, and R. L. Bond, of Elk City, Okla.; one sister, Mrs. G. I. Jackson, of LaFayette, Ala.; 15 grandchildren and 20 great-grandchildren.

MRS. EMMA H. CULBERTSON.

CAVE SPRING, Ga., April 7.—Mrs. Emma Harper Culbertson, 65, widow of the late Paul Culbertson, died at her home here this afternoon after a brief illness of pneumonia.

She is survived by two sisters, Miss Frances Harper and Mrs. Douglas Cox, both of Cave Spring; two nieces, Mrs. Ernest Lindsey and Mrs. Frances Whaley, both of Rome, and one grandniece.

Funeral arrangements had not been announced tonight.

GEORGE W. TOBLIN.

COLUMBUS, Ga., April 7.—George Wesley Toblin, 78, died at his home near here after a long illness. Funeral services were held today.

REV. JOHN W. PARKS.

DAWSONVILLE, Ga., April 7.—Rites for the Rev. John W. Parks, 94, who died Monday at the home of his son, W. W. Parks, in Cleveland, Tenn., were held today at Shoal Creek Baptist church, near here. The Rev. Henry Warren, of Forsyth county, officiated, and graveside services were held by members of Etowah Lodge No. 222, F. & A. M., with A. J. Gilreath, worshipful master, officiating.

The Rev. Mr. Parks was a veteran of the War Between the States.

He is survived by four sons, W. W. Parks, Dr. Walker Parks, of Stark, Fla.; J. M. Parks, of Atlanta, and R. H. Parks, of Gainesville, and three daughters, Mrs. A. J. Anderson, of Gainesville; Mrs. C. L. Burt, of Dawsonville, and Mrs. Thad Pirkle, of Atlanta.

BABIES REGISTERED IN HEALTH CONTEST

35 Are Entered First Day; Between 400 and 500 To Seek Awards.

Dressed in "Sunday best," a troop of babies and their mothers filed yesterday into 253 Peachtree street, N. E., to register in the Better Baby Health Contest, sponsored by American Legion Post No. 1.

The names of the entries and their parents were registered with Miss Ruby Williamson, nurse. Then pictures of the children, ranging in age from six months to four years, were taken, and filed.

The registration will continue for several days, from 9 o'clock in the morning until 5 o'clock in the afternoon. Judging to find Atlanta's healthiest babies will take place later this month. Doctors and trained nurses will give the entries a complete health examination.

A total of 35 babies were registered yesterday, and R. A. Garner, chairman of the post's committee in charge of the contest, said last night between 400 and 500 babies are expected to be judged at the Shrine mosque.

The first prizes, to the healthiest boy and girl, will be loving cups and $25 in cash. The next 48 babies scoring high health marks will receive awards also.

Babies and their parents who were registered yesterday included:

Roland Hesmondalsh Jr., son of Mr. and Mrs. R. Hesmondalsh, 1440 High Point place, N. E.; Robert Edwin Walker, son of Mr. and Mrs. A. A. Walker Jr., East Point; Mildred McCannon, daughter of Mr. and Mrs. G. W. McCannon, 1286 Avon avenue, S. W.; Jerry Hurd, son of Mr. and Mrs. H. M. Hurd, 1424 Sylvan road; Carol Collier, daughter of Mr. and Mrs. Harry Collier, Bolton; George Franklin Goodlowe, son of Mr. and Mrs. G. H. Goodlowe, Decatur.

Mary Joyce Campbell, daughter of Mr. and Mrs. A. H. Campbell, 414 Boulevard, S. E.; Alvin I. Gurin, son of Mr. and Mrs. J. Gurin, 406 Augusta avenue, S. E.; J. Kane Vanderford, son of Mr. and Mrs. J. M. Vanderford, 909 Washington street, S. W.; Ethel Claudett Fagan, daughter of Mr. and Mrs. H. C. Fagan, 4 Hoke street, N. W.; Doretha Alma Holland, daughter of Mr. and Mrs. E. J. Holland, Route 1, Atlanta; Betty Norvum Alexander, daughter of Mr. and Mrs. W. C. Alexander, 952 Northern avenue, S. E.; John Franklin Forrester, son of Mr. and Mrs. H. A. Forrester, 426 Kelly street, S. E.; William Lamar Harrison, son of Mr. and Mrs. W. L. Harrison, 1643 Alexander street, S. W.

Charles Yarbrough, son of Mr. and Mrs. J. W. Yarbrough, 1105 Hawthorne street, N. E.; Jacqueline Lunsford, daughter of Mr. and Mrs. D. A. Lunsford, 401 Jefferson avenue, East Point; Jeanne Elizabeth Schweim, daughter of Mr. and Mrs. R. H. Schweim, Decatur; Shirley Lovett, daughter of Mr. and Mrs. L. E. Lovett, 325 Willington street, S. W.; Sandra Marie Mosley, daughter of Mr. and Mrs. M. A. Mosley, East Point; Robert Ernest Taylor, son of Mr. and Mrs. R. M. Taylor, College Park; William Arthur Cook Jr., son of Mr. and Mrs. W. A. Cook, 657 Crest Hill avenue, N. E.

Jesse Manly Robbins Jr., son of Mr. and Mrs. J. M. Robbins, 2415 Woodward way, N. E.; Margaret Dozier, daughter of Mr. and Mrs. J. M. Dozier, 1358 Murpry avenue; Havis and Alice, twin son and daughter of Mr. and Mrs. C. H. Williams, West End; Dixie Lee Bryan, daughter of Mr. and Mrs. C. J. Bryan, 7 Marley avenue, S. E.; Mary Elizabeth Scott, daughter of Mr. and Mrs. J. J. Scott, Scottdale.

Shirley Mae Williams, daughter of Mr. and Mrs. R. M. Williams, Jonesboro; Ruth Marie Johnson, daughter of Mr. and Mrs. Johnson, 206 Eleventh street, N. E.; James Douglas Barron, son of Mr. and Mrs. C. H. Barron, Hapeville; Margaret Lucille Smith, daughter of Mr. and Mrs. Allen P. Smith, Marietta; John Newton Vaughn, son of Mr. and Mrs. W. O. Vaughn, East Point; Virginia Braswell, daughter of Mr. and Mrs. R. L. Braswell, Roswell; Velma Marie Britton, daughter of Mr. and Mrs. E. H. Britton, Fairburn.

YOUNG SCREEN ACTRESS DIES OF PNEUMONIA

BEVERLY HILLS, Cal., April 7.—(AP)—Helen Burgess, 18, who stepped suddenly into motion picture fame, died of pneumonia tonight.

An unknown, with no motion picture experience, the blonde high school girl was chosen for a leading role in "The Plainsman," starring Gary Cooper. She was working in a mystery film when stricken.

ROBERTS TO ADDRESS FARMERS IN LAGRANGE

LAGRANGE, Ga., April 7.—Columbus Roberts, state commissioner of agriculture, will be the principal speaker at a farmers' dinner meeting planned to be held here April 15.

Hamilton Rawls, head of the bureau of markets of the state agriculture department, also will have part on the program; Frank Tigner Jr., president of the LaGrange Chamber of Commerce, announces.

STATE BRIEFS

FREED IN SLAYING.

ZEBULON, Ga., April 7.—Tom Bottoms, proprietor of a filling station four miles west of Zebulon, has been exonerated by a coroner's jury in the death of Ernest Goin, 20, of Thomaston, killed during a scuffle at the filling station Monday night.

HOSPITAL PLANNED.

ELBERTON, Ga., April 7.—(AP) Members of city council and directors of the Elberton Chamber of Commerce have decided to begin a campaign for erection of a $20,000 city-county hospital here.

Business Progress In Recovery Parade

Railroad Revenue Is Increasing.

LOUISVILLE, Ky., April 7.—(AP) An increase of 20.3 per cent in operating revenue and 133 per cent in net revenue for 1936 over 1935 was reported for the Louisville and Nashville railroad today by J. B. Hill, president.

"Materially improved business conditions" during last year were given by Mr. Hill as the reason for the big upswing in the line's freight and passenger traffic.

Tobacco Future Looks Brighter.

NEW YORK, April 7.—(AP)—American Tobacco Company earnings for 1937 should be substantially above those of 1936, Paul Hahn, vice president, said at the annual meeting of stockholders today.

He said had the advertising expenditure of last year been at the 1935 rate, the company would have earned its $5 dividend.

Grocery Sales Show Advance.

NEW YORK, April 7.—(AP)—Kroger Grocery & Baking Company announced sales for the four weeks ended March 27 were $19,995,928 compared with $17,958,321 a year ago, a gain of 11.3 per cent. For the 12 weeks ended March 27 sales totaled $58,260,095 against $52,302,151 a year ago.

Steel Consumption Highest Since 1929.

NEW YORK, April 7.—(AP)—The American Iron & Steel Institute reported today apparent consumption of finished steel in the United States last year was about 2,350 pounds per average family compared with 1,700 pounds in 1935 and the highest rate since 1929.

DEMOCRATS VICTORIOUS.

ST. LOUIS, April 7.—(AP)—In the first test of political strength in a large city since last November's general election, Democrats retained control of the St. Louis administration today but failed to oust the lone major Republican office-holder, Comptroller Louis Nolte.

Sugar and Coffee.

SUGAR.

NEW YORK, April 7.—Raw sugar was unchanged today but the tone was easier with further offerings at last paid prices of 3.45. Sales were confirmed of 5,000 bags of Cubas and 45,000 Philippines for April arrivals at this level.

Futures were weak for No. 4 contracts under heavy commission house liquidation and hedge selling aided by weakness at London and rumors of a possible reduction in the gold price. The No. 3 contract, after advancing early, also reacted.

Final prices on No. 3 contracts were 1 to 3 net lower on active positions of present crop deliveries and unchanged to 1 lower on new crop with sales of 13,500 tons. No. 4 closed 4½ to 5½ points net lower as July sold off from 1.33 to 1.29 and closed at 1.29½, while September reacted from 1.34 to 1.31½ and closed at the lowest. Sales were 40,350 tons.

Range of prices: (No. 3):

	High	Low	Last
May	2.55	2.52	2.52b
July	2.54	2.50	2.50b
Sept.	2.53	2.50	2.50b
Nov.	2.51	2.51	2.51n
Jan.	2.45	2.46	2.45b
Mch.	2.49	2.45	2.46b

b—Bid; n—Nominal.

Refined was unchanged at 4.80 for fine granulated with a moderate inquiry reported.

COFFEE.

NEW YORK, April 7.—Coffee broke sharply today under heavy liquidation which uncovered stop-orders.

Easiness of other commodities and fears of a change in the gold price were factors.

Santos opened 5 to 8 points lower and closed 29 to 38 lower. Sales 28,500. No. 7 opened 8 to 10 lower and closed 59 to 61 lower. Sales 21,000. Closing quotations: Santos, May 10.30, July 10.13, September 10.05, December 9.95, March 9.93. No. 7 May 6.55, July 6.61, September, December and March 6.65.

Spot coffee quiet; No. 7 Rio 9; No. 4 Santos 11¼. Cost and freight offers included Santos Bourbon 3s and 5s at 10.60 to 10.90.

Investing Companies.

NEW YORK, April 7.—(New York Security Dealers' Association):

	Bid.	Asked.
Admin Fd 2nd Inc	18 86	20 06
Affiliated F Inc	10 60	11 52
Assoc Stand Oil	7 625	8 50
Bank Group Shrs	1 93	2 08
Bankers Nat Inv Corp	3 875	4 50
British Type Inv	.65	.85
Bullock Fund	22 375	24 125
Can Inv Fund	4 65	5 05
Central Nat Corp A	48 00	52.00
Corporate Trust A A	2 83	
Depos Bk Sh N Y A	2 65	
Depos Ins Shrs A	3 49	
Depos Ins Shrs B	3 29	
Diversified Tr B	11 50	
Diversified Tr C	5 10	
Diversified Tr D	7 30	8 10
Dividend Shrs	2 01	2 16
Equity Corp $3 pf	39 25	42 25
Fidelity Fund Inc	27 59	29 72
First Boston Corp	34 25	35 75
Gen Investors Tr	6 90	7 51
Group Sec Agriculture	1 83	1 98
Group Sec Automobile	1 46	1 59
Group Sec Building	2 20	2 38
Group Sec Chemical	1 58	1 72
Group Sec Food	1 04	1 13
Group Sec Merchandise	1 47	1 60
Group Sec Mining	1 73	1 88
Group Sec Petroleum	1 50	1 63
Group Sec R R Equip	1 58	1 72
Group Sec Steel	2 15	2 33
Group Sec Tobacco	1 08	1 18
Huron Holding	.83	1.25
Incorp Investors	25 56	
Insurance Group Shrs	1 63	1.77
Investors Fd C Inc	15 70	16 66
Major Shrs Corp	3 25	
Maryland Fund	9 88	10 83
Mass Invest Tr	28 48	30 22
N Y Bk Tr Shrs	4 25	
North Am Bond Tr ctfs	58 625	62 875
Nor Am Tr Sh 1955	3 50	
Nor Am Tr Sh 1956	3 43	
Quarterly Income Sh	18 11	19 84
Repres Tr Shrs	13 90	14 40
Super of Am Tr C	8 05	
Trusteed Industry Shrs	1 52	1 68
Wellington Fund	20 18	22.12

Cotton Statement.

PORT MOVEMENT.

New Orleans—Middling 14.30; receipts 2,964; exports 4,429; sales 61; stock 472,267.

Galveston—Middling 14.18; receipts 1,055; exports 707; sales 432; stock 487,983.

Mobile—Middling 14.32; receipts 815; sales 28; stock 64,727.

Savannah—Middling 14.68; receipts 1,205; stock 153,320.

Charleston—Receipts 384; stock 30,509.

Wilmington—Receipts 4; stock 18,890.

Norfolk—Middling 14.60; sales 23; stock 29,739.

Baltimore—Stock 1,250.

New York—Middling 14.67; stock 100.

Boston—Stock 4,305.

Houston—Middling 14.20; receipts 465; exports 7,725; sales 853; stock 333,196.

Corpus Christi—Stock 37,949.

Minor Ports—Stock 150,702.

Total Wednesday—Receipts 6,892; exports 12,361; sales 1,397; stock 1,786,937.

Total for Week—Receipts 31,237; exports 49,310.

Total for Season—Receipts 6,277,988; exports 4,707,884.

INTERIOR MOVEMENT.

Memphis—Middling 13.95; receipts 955; shipments 4,055; sales 943; stock 478,362.

Augusta—Middling 14.93; receipts 190; shipments 720; sales 65; stock 97,039.

St. Louis—Receipts 485; shipments 485; stock 3,420.

Little Rock—Middling 13.90; receipts 446; shipments 1,669; sales 83; stock 57,122.

Fort Worth—Middling 13.98.

Dallas—Middling 13.98; sales 6,651.

Montgomery—Middling 14.28.

Atlanta—Middling 15.10.

Total Wednesday—Receipts 2,076; shipments 6,929; sales 7,742; stock 635,943.

Classified Display

Automotive

1932 FORD Sport Roadster $145
1934 FORD TUDOR Sedan $265
1933 CHEVROLET Coupe $225
1934 PLYMOUTH 4-Door De Luxe Sedan $295
Ford
193. FORD De Luxe 4-Door Trunk Sedan. $150 DISCOUNT
1934 PLYMOUTH De Luxe Coupe $295
1932 FORD Truck, L. W. B. chassis with platform Body $95
FROST-COTTON
450 PEACHTREE ST.

1936 Dodge De Luxe Coupe; driven only 14,000 miles. $100 under market.
BOOMERSHINE'S
435 Spring St.—JA. 1921
520 Spring St.—HE. 2367

INTERNATIONAL
SPRING CLEARANCE
G. M. C. 1-Ton Pickup $175
1936 International ½-Ton Pickup $400
1936 Chevrolet 1½-Ton 157-Inch Wheelbase $500
1936 Ford 1½-Ton, 131-Inch Wheelbase; Booster brakes $500
1935 International 1½-Ton, 157-Inch Wheelbase, with cab $550
INTERNATIONAL HARVESTER CO.
578-80-82 Whitehall St.
MA. 4442

Classified Display

Automotive

50 - T-R-U-C-K-S
All Models—29s to 37s
Panels and De Luxe Deliveries
From $50 to $425
PHONE TOM BUSH
A. M. CHANDLER
DE. 4390 DE. 4937
USED CARS & TRUCKS R&G ALL MAKES

Classified Display

Automotive

Will Sell at WHOLESALE
Lot Full of Late Model Used Cars
See Conrad Baker
330 PEACHTREE ST.
WA. 5255

Classified Display

Automotive

TRIPLE SAFETY USED CARS
-GUARANTEED-
Safe to Buy! To Own! To Operate!
'36 NASH Victoria built-in trunk, radio .. $575
'35 HUPMOBILE 4-Door Sedan 495
'35 FORD Tudor, radio 395
'34 REO 4-Door Sedan 345
'33 PLYMOUTH Coach 295
'32 FORD Roadster 225
'31 FORD Victoria 195
'31 PONTIAC Coach 175
'31 BUICK "50" Coach 150
'29 FORD Fordor Sedan 95
'29 OAKLAND 4-Door Sedan; new tires 75
'36 LAFAYETTE Coach $495
'36 FORD Tudor Sedan; see this.. 495
'35 LAFAYETTE Coach; built-in trunk.. 445
'34 CHEVROLET Coach 345
'34 TERRAPLANE 4-Door Sedan 295
'33 ROCKNE Coach 245
'31 NASH Sedan; extra clean.... 195
'31 STUDEBAKER Sedan 175
'30 FORD Coach 165
'29 REO Sedan 145
'30 NASH Coach 65
NASH ATLANTA COMPANY, Inc.
352 - W. PEACHTREE - WA 5454

JUST OPENED
USED CAR LOT—229 WHITEHALL ST., S. W.
EAST POINT COMPANY
OPEN EVES. Authorized Ford Dealer WA. 6993
Formerly
EAST POINT CHEVROLET CO.

DOWNTOWN Chev. CO.
329 WHITEHALL MA. 5000

A NEW PURCHASE PLAN TO SAVE

Highest Quality FURNITURE 25%

At The Lowest Possible Cost To You . . .

WA. 2245

ED & Al Matthews

ONLY ONE STORE 158 EDGEWOOD AVE., N. E. ONLY ONE STORE

Special TERMS AT NO EXTRA COST 10% DOWN 10% MONTHLY

WHY YOU SAVE

1. Cash discount allowed.
2. Quality Furniture has longer life.
3. Quality Furniture Garanteed to give satisfaction.
4. There is no replacement or repair cost to Quality Furniture, which is a great saving to us over cheaper Furniture. This saving we pass on to you in our New Purchase Plan.
5. By increased volume on Quality Furniture, our overhead cost is redcued, making futher savings with the New Pruchase Plan.

PROVISIONS OF PLAN

1. 10% Down Payment.
2. 10% Monthly Payments.
3. $5.00 Smallest Down Payment.
4. $5.00 Smallest Monthly Payment.
5. Only Quality Furniture sold on this plan. (All Quality Furniture marked with this tag.)
6. No charge for above payment plan.

Newest Style
Spring Steel CHAIRS
Ideal for Porch or Yard

Low Back, regular price $11.50
25% Off—$8.60

High Back, regular price $12.50
25% Off—$9.35

CHOICE: Biege & Brown, Green & Orange, Orange & Green

Quality FURNITURE Cash Price $6.95 Terms of 10% Down, 10% Mo. At No Extra Cost

A REAL Savings WORTH MAKING

MODERN GLIDERS

Perforated arm, sturdy x frame, rubber tips, noiseless, frictionless movement, swung on patented spring steel supports. Prevents swaying from end to end. Highest grade waterproof covering; 6 loose cushions; choice of patterns and colors.

Reg. Price $44.50
25% Off 11.25

Cash Price $33.25

SPECIAL TERMS AT NO EXTRA COST.
$5 DOWN, $5 A MONTH

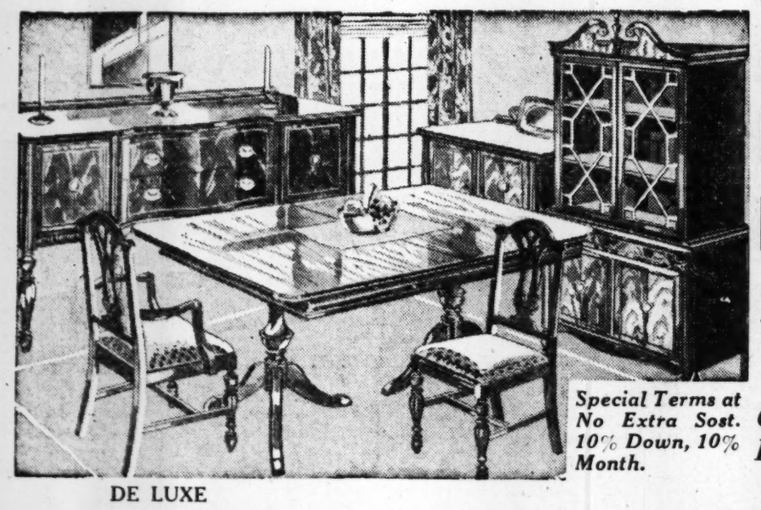

9-Piece Crotch Mahogany
Duncan Phyfe
Dining Room Group

Reg. Price $149.50
25% Discount 37.50

Special Terms at No Extra Sost. 10% Down, 10% Month.

Cash Price $112.00

DE LUXE
Solid Maple
Bedroom Suite

3 pieces. Bed, Vanity and Desk-Chest; solid pegged maple, heavy construction; exactly as pictured; smooth, hand-rubbed finish.

Reg. Price $84.50
25% Off 21.50

Cash Price $63.00

SPECIAL TERMS AT NO EXTRA COST.
10% DOWN, 10% A MONTH

It Pays to Buy Good Furniture

Ed & Al MATTHEWS INC. 158 EDGEWOOD AVE WA 2245 • Only One Store •

Secretary of State Root Did Much To Better Pan-American Relations

Attorney Laid Basis for Present 'Good Neighbor' Policy, Often Restrained "T. R.'s" Big Stick Tactics Toward Latin America.

The story of Elihu Root—who, for more than 40 years before his recent death at the age of 92, was the man behind American history—is told here in a series of articles, of which this is the fifth. The writer, eminent as editor and author and professor of international law at Columbia University, had many close contacts with Mr. Root.

By PHILIP C. JESSUP.

(Copyright, 1937, by The Constitution and the North American Newspaper Alliance, Inc.)

"To keep the country out of trouble in the right way," Secretary of State Root wrote to St. Loe Strachey in 1905, "is the main object of diplomacy." But Root, unlike some other secretaries of state, was not content merely to avoid the hurdles as they appeared in his path; looking long ahead, he planned paths in which there were likely to be fewer hurdles and devised methods for removing hurdles when they appeared.

One of his first concerns was with Latin America. "The South Americans now hate us," he wrote to Senator Tillman in 1905 "largely because they think we despise them and try to bully them. I really like them and intend to show it."

Avoided Common Error.

His predecessor, John Hay, for all his charming and able qualities, thought of the Latin Americans as "Dagoes." To Theodore Roosevelt, the President of Venezuela was a "villainous little monkey." Root himself was frequently exasperated, particularly by events in Central America, but he never let his exasperation be translated into hasty action and he avoided the common error of lecturing our neighbors to the south on our own virtues and their defects.

With Joaquim Nabuco, the Brazilian ambassador, as his staunch ally, he set about to lay the foundations for what is in these days called the "good neighbor" policy. He began by shifting the social emphasis in Washington so that the Latin American diplomats were no longer slighted. He continued by restraining the fiery T. R. from using the big stick whenever, as Root described it, "the Central American children" had "another attack of infantile disease, whether scarlet fever, mumps, or revolution it is difficult to determine."

Urged Anti-Imperialism.

He reached a climax with his triumphal tour of South America in 1906, the first secretary of state to show that attention to a Pan-American conference and to set the precedent which has since been wisely followed. "The keystone of our Latin-American policy," he said later, "is anti-imperialism. and if we set one foot off that basis we are gone."

Root had had his first taste of international problems when he was secretary of war. Due to the illness of Secretary of State John Hay, he had borne the burden of much of the negotiation attendant upon the international measures to rescue the legations at Peiping during the Boxer Rebellion. He was largely responsible for arranging the remission of the American share of the Boxer indemnity, a gesture for which the Chinese people are still grateful. He took over the War Department mainly for the purpose of administering the islands which we had acquired from Spain — Cuba, Puerto Rico and the Philippines.

Created Cuban Republic.

Relying heavily on General Leonard Wood, he brought the Cuban republic into existence, still tied to American apron-string, to be sure, by the Platt amendment, but nevertheless free and no colony of the United States. He wrote for the Philippine commission instructions which are a model charter for colonial government. Here again he displayed rare administrative ability by full delegation of power and responsibility to William Howard Taft, then president of the Philippine commission.

Theodore Roosevelt had a flair for international affairs, and before Root took over the state department had alreday won for himself the Nobel peace prize by ending the Russo-Japanese war. Root was never bothered about his share of the credit if the job was done as he thought it ought to be done. He continued to guide the President by humor, persuasion and irrefutable argument. Roosevelt was irritated by the presidential duty to send "absurd and fatuous" congratulations to his "great and good friends" who ruled other nations.

Letter to Roosevelt.

On one such occasion Root wrote to him:

"I observe by a specimen of your correspondence which is passing under my eye that you are much excited over the fact that her imperial highness the Grand Duchess Elizabeth Mavrikievna, consort of his imperial highness the Grand Duke Constantin Constantinovitch was, on the 11th of this month happily delivered of a daughter who is receiving the name of Vera.

"Permit me to call your attention to the difference between your treatment of this interesting and important topic and the letter written by you when his royal highness the Honorable James W. Wadsworth, chairman of the committee on agriculture of the house of representatives, was delivered of a beef bill."

Replies With Sarcasm.

When Root received a presidential order forbidding work on Sunday in the state department, he wrote back:

"Would it be deemed improper if we were to do work on Sunday regarding the affairs of the Far East where it is already Monday, and transfer our labors as Monday comes around and Sunday recedes, westward through the Near East and Europe?"

We were long ago told on high authority that "there is no new thing under the sun." The similarity between the problems which Root faced in the state department and those which Secretary Hull faces now are an evidence of this truth. Take, for example, the problem of protecting persecuted peoples abroad. In Root's day, the people of the United States were wrought up about the atrocities in the Belgian Congo. It had been the same with the Japanese annexation of Korea.

Korean Furore.

"Many people," Mr. Root remarked later, "are still angry because we did not keep Japan from taking Korea. There was nothing we could do except fight Japan; congress wouldn't have declared war and people would have turned out the congress that had. All we might have done was to make threats which we could not carry out. It was the same in the Congo. People kept piling down on the department demanding action on the Congo. We went the limit, which wasn't far."

Root's skill in handling the agitation is indicated by the fact that a leading representative of the Congo Reform Association wrote to him: "I have spoken of you in highest terms to thousands of people all over the United States in my Congo meetings."

In another part of Africa, Root did not foresee the future importance of Abyssinia. Roosevelt wrote him about appointing a minister to Addis Ababa. Root replied: "I never could see anything for a minister to Abyssinia to do. . . . I understand that Prester John never was really there and that their only Theodore killed himself after grossly violating the constitution."

Jews in Russia.

Then there was the important question of the persecution of the Jews in Russia. John Hay had struggled with this problem, but had been particularly influenced by domestic political considerations. Root was more interested in doing something for the poor victims of frequent and savage pogroms. In sending a check to the relief fund, he wrote:

"We have little power to help them; but for some of the homeless and despoiled, money may be helpful, and for some who are in despair, the knowledge that there is friendliness and sympathy in the world may be an encouragement; and the expression of abhorrence and condemnation by the civilized world for the cruelties which have been practiced may in time come to have some little restraining effect."

Dictate of Diplomacy.

"One fundamental principle of diplomacy," he once said, "has always been never to do or say anything which will prevent your having frank and confidential conversations with people." While he sent confidential instructions to the American ambassador to Russia urging that the Czar's government take some step to check the atrocities, he was opposed to public official action by any branch of the United States government, because, as he wrote the chairman of the house committee on foreign affairs, "they would tend, by producing irritation and antagonism (on the part of the Russian government) to aggravate the dangers of the unfortunate people whom they are intended to aid." It is a lesson which might well be relearned today, even by municipal officials.

MASONS TO HONOR RITE COMMANDER

John H. Cowles To Be Guest at Banquet in Masonic Temple Tonight.

John H. Cowles, grand commander of the supreme council of the Scottish Rite, will be honored by Atlanta Masonry at a banquet in the Masonic Temple at 6:30 o'clock tonight.

He will arive in Atlanta this morning from Charleston, where he has been attending the 200th anniversary celebration of the grand lodge of South Carolina.

A committee composeed of Thomas C. Law, past grand commander of Georgia and imperial oriental guide of the Shrine; Dewald Cohen, past potentate of Yaarab Temple, and E. P. King, secretary o fthe Atlanta Scottish rite, will meet Cowles at the station.

After lunncheon at the Druid Hills Club t' is afternoon he will be the guest of Dr. Claude Hughes and will spend the afternoon playing golf with Dr. Julius Hughes.

SARA ROOSEVELT, 6, ENDURES OPERATION

WASHINGTON, April 7.—(AP)—White House officials said today six-year-old Sara Roosevelt, granddaughter of the President, was recovering from an acute appendicitis operation performed last night in Emergency hospital.

She spent a comfortable night, officials said, and awoke wondering what it was all about. Sara is the daughter of James Roosevelt, the President's secretary and eldest son.

Her father received word of her illness while attending a presidential press conference yesterday. He called several physicians into consultation, and the little girl was rushed to the hospital shortly afterward. Dr. James A. Lyons performed the operation.

LONG'S $100,000 LIBRARY MOVED TO BATON ROUGE

BATON ROUGE, La., April 7. (AP)—The late Huey P. Long's 65,000-volume law library, valued at $100,000, has been moved from his old office suite on the twenty-fourth floor of the statehouse, to the fourth-floor library of the unoccupied state supreme court quarters.

The magnificently finished library shelves were practically filled by the former senator's volumes.

The state's high tribunal has never occupied its capitol courtrooms, remaining in the civil courts building at New Orleans.

SPECIAL SIMMONS

Glider PRE-SEASON Special $16.95 Reg. $22.50 Value

Enjoy the cool restful comfort of your porch by choosing this big 6-ft. Glider. A pre-season saving made possible by early selection. Choose now—pay as convenient.

- Ball-Bearing
- 6 Loose Cushions
- Full Floating Flanged Arm
- Attractive New Coverings. Choice of Colors
- Heavy Angle Iron Frame. Green or Black
- Equalizing Guides

Other 6-ft. Gliders, $9.95 to $59.50 and up

$1.00 Down, $1.00 Weekly

LAWN CHAIRS

Well constructed of hardwood and nicely varnished. Good canvas seat and back. Folds easily.

89c

PORCH ROCKERS

Any quality—in wide price range.

$2.95 UP

STEAMER CHAIRS

Extra strong, with arm rests. Adjustable. Folds compactly.

89c

REFRIGERATORS

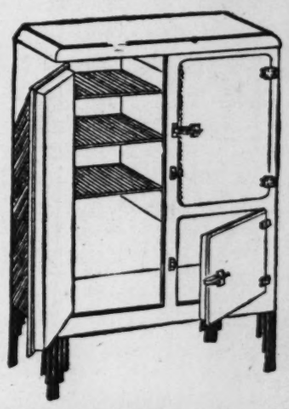

$29.50

Beautiful white, or green and ivory.

$5 ALLOWANCE FOR YOUR OLD BOX

Terms

$1.00 Down, $1.00 Weekly

FREE! High-grade insulation. Heavy construction and durable finish. Extra quality hardware fittings.

LINOLEUM 6x9 RUG

Given With the Purchase of These Refrigerators!

25-Ft. Solid Rubber Firestone GARDEN HOSE

CASH AND CARRY 98c

Ed & Al Matthews

153 EDGEWOOD AVE., N. E.

Only One Store

Out of High Rent District W. A. 2245